"All the News That's Fit to Print."

The New York Times.

THE WEATHER
Showers today and tonight; clearing and colder tomorrow.
Temperatures yesterday—Max. 64, min. 46.
For weather report see Page 30.

Copyright, 1928, by The New York Times Company.

VOL. LXXVII....No. 25,648. NEW YORK, SATURDAY, APRIL 14, 1928. TWO CENTS In Greater New York | THREE CENTS Within 200 Miles | FOUR CENTS Elsewhere in the U.S.

OCEAN FLIERS LAND SAFELY ON ISLAND OFF LABRADOR COAST, DESCEND IN SNOWSTORM, 400 MILES NORTH OF THEIR COURSE; FIRST TO MAKE WESTWARD PASSAGE; RELIEF SHIP ON WAY

AMERICA STARTS PEACE NEGOTIATION WITH GREAT POWERS

Submits Correspondence With France and New Draft Treaty for Discussion.

BRIAND PREPARES REPLY

Will Send to Powers a Counter-Draft Embodying His Previous Reservations.

BERLIN SEES NEED OF THEM

British Welcome Our Proposals, but Deem a Conference Essential to Accord.

Special to The New York Times.

WASHINGTON, April 13.—Negotiations for a multilateral treaty to outlaw war were formally begun today by the United States with Great Britain, Germany, Italy and Japan when the American Ambassadors to those countries simultaneously presented to their respective Foreign Officers a "suggested draft treaty" as a basis of discussion.

Designed as an instrument for the "unqualified renunciation of war" among the five powers named and France, its presentation was accompanied by a public statement issued here by Secretary Kellogg, who declared the procedure had "the full approval of the French Government," although the latter was not "committed to approval of the draft treaty which I have proposed."

The American Ambassadors, in identic covering notes, outlined the position of the United States and transmitted to the Governments in addition to the Kellogg draft proposal, the original draft treaty suggested by Aristied Briand, the French Foreign Minister last June, to the United States "for outlawing war between the United States and France, together with the correspondence that has since passed between the two Governments on the subject.

Secretary Kellogg's Statement.

The statement issued by Secretary Kellogg read:

The American Ambassadors at London, Berlin, Rome and Tokio have today delivered at the several Foreign Offices identic notes transmitting to the four Governments the original Briand proposal of last June, the six notes subsequently exchanged between France and the United States on the subject of a multilateral treaty for the renunciation of war and a preliminary draft of a treaty representing in a general way the form of treaty which the United States is prepared to enter into with the French, British, German, Italian and Japanese Governments and any other Governments similarly disposed.

This procedure has the full approval of the French Government. The Government of France is not, however, in any way committed to approval of the draft treaty which I have proposed and is entirely free to make such further observations on the subject of that treaty or of the correspondence heretofore exchanged with respect thereto, as may be deemed necessary or appropriate.

Such observations would, of course, be addressed, not only to the United States but to the other four powers and by thus enlarging the field of negotiations make possible for all six Governments fully to explore the entire situation.

The Government of the United States attaches the very greatest importance to the negotiations which have thus been initiated among the six powers, and it is my earnest hope that after the problem has been studied by all six powers in the light of their common desire to agree upon a practicable method for the promotion of world peace, our joint efforts may be crowned with success.

Certainly so far as the Government of the United States is concerned, no effort will be spared to find a solution for any technical difficulties which may arise in the course of the negotiations, and I am confident that the other Governments concerned will be no less ready to do everything within their power to facilitate agreement upon the terms of an effective treaty for the renunciation of war.

Text of Note to Powers.

The text of the note delivered by the American Ambassadors at London, Berlin, Rome and Tokio to the Foreign Offices of those Governments follows:

As your Excellency is aware, there has recently been exchanged between the Governments of France and the United States a series of notes dealing with the question of a possible international renuncia-

Continued on Page Twelve.

NEW YORK-FLORIDA LIMITED—To the Carolinas, Savannah Union Station, Jacksonville and all Florida points; very travel comfort—leaves Penn Station 6:40 P. M. daily. Seaboard, 142 West 42d St. Tel. Wis. 8413.—Advt.

11,663 Phone Calls to Times In Day on Fate of Bremen

Evidence of the rising tide of interest in transatlantic flights was given yesterday by the number of telephone inquiries concerning the fate of the Bremen which were answered by the the telephone staff of The New York Times. Beginning at 8:30 A. M., the calls came in continually increasing numbers until the news of the plane's safe landing became widespread last night.

At 10 o'clock last night 11,663 inquiries had been recorded, and the calls were still coming in. During the Lindbergh flight to Paris 10,000 calls were received, while the Chamberlin-Levine flight evoked 10,312 inquiries. During the peak hour yesterday 1,833 calls were received. This was between 7 and 8 P. M. During the Lindbergh flight 1,179 calls were received in the peak hour.

SOUTH OPENS ARMS TO GOVERNOR SMITH

His Wit, Smile and Brown Derby Win 5,000 Instantly in Asheville Suburb.

CROWDS GATHER EN ROUTE

Governor Gets Cheers for Tammany on His First Appearance at Old Fort, N. C.

By W. A. WARN.

Special to The New York Times.

ASHEVILLE, N. C., April 13.—Governor Smith had his first look at the "Solid South" today. After that glimpse he said he liked what he had seen of it.

But what is more important, the "Solid South" had its first look at Alfred E. Smith, and through the general warmth of its welcome made it very clear that it was anxious to see more of him.

As this dispatch is written, Governor Smith and the three playmates he brought along from the North are in comparative seclusion at the Biltmore Forest Country Club, with its background of mighty mountains and broad acres beckoning to play. The Governor is preparing for a fortnight, and possibly three weeks, of rest, golf and other outdoor recreation to make up for seven months of strenuous work at Albany.

Gets Series of Ovations.

The early morning hours before Governor Smith reached his retreat, witnessed a continuous series of manifestations of public interest and friendly feeling. They began at dawn and culminated four hours later when he left the train on which he traveled from New York at Biltmore, a suburb of Asheville, amid a demonstration of spontaneous warmth on the part of 5,000 people from Asheville and its vicinity.

Before the Governor started South he stated emphatically that he would make no speeches while away. But on this, his very first day in the South, he was compelled to break this pledge.

Some skeptical persons, who had smiled a little dubiously when the Governor said a few days ago that he was going South because he wanted warmth, are aware tonight that the Governor, as in most instances, is having the last and best laugh.

If sentiments that found expression here today in cheers and clamorous applause are typical of the rest of the South, no one will very much longer put credence in the stock assertion that the broad reaches of Democracy below the Mason and Dixon line constitute the "enemy's country" so far as Alfred E. Smith is concerned.

Smile Wins Southerners.

In any event, the winning warmth of his personality proved equal to the task of thawing out any chill that may have been present in the political atmosphere, for it vanished when his captivating smile and refreshing oratory made their irresistible appeal for a better understanding.

What the Governor said in his extemporaneous address on his arrival here today does not lend itself to political interpretation, nor was there any politics in the welcome he received. It was purely civic.

That opposition to his candidacy for the Democratic nomination for President is still a factor in North Carolina Democratic politics even his friends and supporters admit.

But they insist that this is being overcome by degrees, and that a very large proportion of the influential elements in the Governor's own party are beginning to become not only reconciled to his nomination, but are even viewing it as the logical solution of many problems that confront the party.

They realize, it is held, that his nomination would be the best means of realizing on the promise they think beckons the Democratic Party

Continued on Page Four.

AFTER THE THEATRE—VILLA VENICE, 19 E. 60 St. Dancing. Formal. Alluring.—Advt.

NEW YORK WAITS TENSELY

Anxious Crowds in Watch at Field Relieved at Fliers' Safety.

WELCOME PARTY READY

Mayor Is Among Throngs That Scan Skies Vainly All Day for the Bremen.

RECEPTION ONLY DELAYED

Plans for the Official Greeting Stand—Airmen Acclaim Feat of Westward Crossing.

Not since nearly a year ago, when Colonel Lindbergh flew across the Atlantic, has the interest of New York's millions been so stirred as in the past two days over the venture of the German and Irish fliers.

Beginning Thursday morning, when the news was flashed that Commandant Fitzmaurice, the Irish soldier-aviator, Captain Koehl and Baron von Huenefeld had taken off in their sturdy monoplane for America, New York waited eargerly and optimistically for news.

As the hours went by, even before the Bremen could have been 1,000 miles out from the Irish coast, inquiries began to come in to Mitchel Field and Curtiss Field on Long Island, to the office of The New York Times, the German Consulate and other news centres in the city.

Optimism Expressed Everywhere.

Downtown in the financial district men discussed the chances of the fliers in their desperate venture across the ocean in the face of contrary winds.

On the subways, suburban trains and ferryboats thousands looked first in their papers for news of the fliers. When opinions were expressed there was a spirit of optimism that was contagious.

"I believe they'll make it," one said to another, and when, late yesterday afternoon, veteran fliers, army and naval aviation officers and others began to shake their heads, still the belief prevailed that they "would make it," in the talk of the man in the street.

Mayor Walker, just before he left Mitchel Field for dinner last night, expressed the thought and hope of all. The fliers had been hours overdue and no authentic news had been received, but the Mayor would not give up hope.

"They may not reach New York," he said, "but I believe they are on this continent. I have had a hunch that they would make it, and I believe in hunches."

Mayor Hurries to Landing Field.

Grover Whalen and the official committee, together with representatives of the German Government and several German and Irish American societies in New York went to Mitchel Field early in the morning. Shortly after noon Mr. Whalen telephoned to the Mayor, who cut short a meeting and drove out to Garden City.

Among those in the official welcoming party were Heinz Schuengel, General Manager of the North German Lloyd Steamship Lines in the United States and Canada; J. Schroder, General Passenger Agent of the line; Victor Ridder, Dr. G. A. Reichel of the German Consulate; Julius P. Meyer, resident director of the Hamburg-American Line, who represented the Deutscher Verein; David Maier of the Steuben Society, former City Magistrate Charles A. Oberwager, representing the United German Societies, and E. Henningson of the German American Board of Trade.

Thousands were there before the Mayor and more thousands came afterward, taxing the police arrangements of the army and the Nassau County police. The Mayor waited two hours at the operations office, where he was hurried to escape being crushed by the crowds on the field, and then announced that he would spend the night at Mitchel Field or near by.

He had found the greatest crowd ever assembled at the Army flying field. His car had been led by motorcycle escort through a mile after mile of automobiles on the roads leading to the field, and he had made his way in a flying wedge of policemen from his machine to the operations office.

Whatever fliers on the field might say to each other about the "chance in a thousand" for the Bremen, the rank and file were confident, certain that it would arrive or at least make the Western crossing. The Mayor was struck with this boundless enthusiasm. Just before he left for dinner at the Garden City Hotel he issued a short statement.

Sees Tribute to Fliers in Crowd.

"The loyalty and fidelity of the many thousands of men and women who gathered at Mitchel Field since early this morning to await the ar-

Continued on Page Three.

PINEHURST, N. C.—Pasebblossoms, dogwood, azaleas—Spring! Golf and sports in splendor. 16½ hrs. thru Pullmans. Wire Carolina Hotel or New Holly Inn.—Advt.

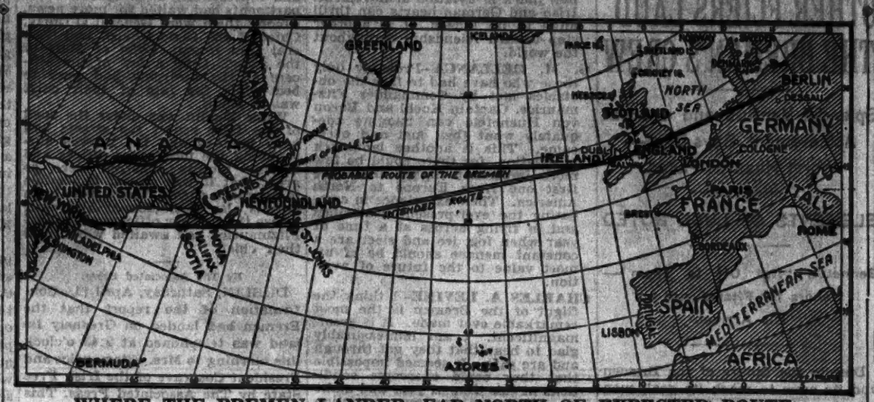

WHERE THE BREMEN LANDED, FAR NORTH OF EXPECTED ROUTE.

Map Shows the Course of the German Plane From Its Home Port to Ireland and Thence the Planned Route Across the Atlantic and the Probable Route That Took the Aviators to Greenely Island in the Strait of Belle Isle.

Captain Herman Koehl. Commandant James Fitzmaurice. Baron von Huenefeld.

Times Wide World Photos.

MEN WHO MADE THE FIRST WESTWARD ATLANTIC FLIGHT.

MRS. KOEHL REJOICES AT THE GOOD NEWS

Her Confidence Unshaken When Earlier Reports of Bremen's Safety Were Denied.

BERLIN HEARD TALK HERE

But Most of Population Had Gone to Bed Believing Fliers Were in New York.

Wireless to The New York Times.

BERLIN, Saturday, April 14.—Before news was received early this morning that the Bremen with her crew had landed safely on Greenely Island, off Labrador, the microphone at Mitchel Field, Long Island, conveyed to those disconcerted German radio fans who happened to be listening in at midnight information that the aviators had not landed there as had been variously reported from time to time since early in the evening.

Berlin's new gigantic broadcaster repeated the speaker's words and reception was excellent. Though in a foreign tongue, many listeners understood the English message, which was repeated by the Berlin announcer in German a few mintes later.

A little while before the American band had struck up lively jazz at the rather pointed request of the announcer to Germans to believe that good news must be at hand and they were unwilling to believe all the reports that the Bremen had been sighted over the New England States could be incorrect.

Mrs. Koehl Never Lost Confidence.

"I know that my husband will accomplish his difficult task," said Mrs. Koehl, the youthful wife of the chief of the German transatlantic flight at midnight after the reports of the safe landing of the Bremen at Mitchel Field had been denied. Only slightly nervous, she continued:

"He never does anything haphazard, but considers all possibilities and makes calculations and preparations accordingly. His whole system is of iron and I have never noticed that he had any nerves. Knowing his qualities I refused to become nervous when the majority of the papers this afternoon hinted or openly predicted failure.

"Before my husband left Berlin he told me he would require thirty-three to thirty-eight hours at least for the trip from Ireland to Newfoundland and might be held up three or four hours longer by strong head winds. As he had fuel enough for forty-five or fifty hours there is no cause for worry and I will not suspect an accident if I hear nothing of the Bremen until tomorrow morning."

Replying to a question as to whether her husband might not have been driven off his course by strong side winds, Mrs. Koehl replied:

"No. That was absolutely impos-

Continued on Page Two.

First Message From Fliers Says Fuel Lack Forced Landing

A. Schroeder, General Passenger Agent of the North German Lloyd Lines, received the following message last night from Baron von Huenefeld:

"Made a safe intermediate landing on Greenely Island, Straits Belle Isle, necessitated by lack of fuel caused by storm, head wind and fog. Inform press."

Mr. Schoeder interpreted the word "intermediate" as meaning that the fliers intended to continue their flight.

At midnight a message was received from Baron von Huenefeld saying that the Bremen's propeller and landing gear had been broken in making the forced landing.

DUBLIN GETS NEWS OF SAFE LANDING

Jubilation Over First False Report Had Been Followed by All-Pervading Gloom.

Special Cable to The New York Times.

DUBLIN, Saturday, April 14.—Mrs. Fitzmaurice was notified of the safety of her husband, Commandant Fitzmaurice of the Irish Free State Air Force and one of the pilots of the airplane Bremen, soon after 2 o'clock this morning. She expressed deep thankfulness that the Bremen and her crew were safe.

President Cosgrave made the following statement this morning on hearing the news of the safe arrival of the Bremen:

"We are very glad those three brave men have landed safely. We are very glad that the first successful attempt to cross the Atlantic westward should have been made from Baldonnel and that the commandant of the Irish Air Force was associated with this great enterprise."

Jubilation following the first false reports of a landing had been followed by gloom in Dublin. After a day without news, a report had been received that the Bremen had been sighted off Nova Scotia at 10:30 A. M. This had been followed by a report that the plane was sighted at Bath, Me., at 1:30 P. M., and this had seemed to fit in both in time and distance, with probability.

Then had come news from Reuters correspondent in Berlin reporting the receipt there of a wireless telephone message describing the landing. This, as it was circulated over Dublin in a "press" edition of an evening paper at 10 P. M., had caused scenes of great jubilation. The papers were snatched from the hands of the newsboys, who received high prices for copies. The edition had contained circumstantial reports from

Continued on Page Two.

PLANE BEING SENT TO PICK UP FLIERS

Junkers F-13 Starts From Here Today to Bring Crew of Bremen to City.

STEAMER ON THE WAY

Canadian Ship Starts on 200-Mile Trip to Greenely Island—Has Coal to Get There.

A relief plane, the Junkers F-13, a monoplane very similar to the Bremen, will start from Mitchel Field early this morning for Greenely Island to bring Captain Hermann Koehl, Commandant James Fitzmaurice and Baron Gunther von Huenefeld on the last lap of their journey from Berlin to this city.

The plane will be piloted by Fred Melchior, the representative in this country of the Junkers company, builders of the Bremen, and if there is room, Miss Hertha Junkers, daughter of Dr. Hugo Junkers, designer of the plane, will accompany him.

This decision was reached by Mr. Melchior A. Schroeder and Hans Schuengl, representatives of the North German Lloyd steamship lines, shortly after midnight when they received a message from Baron von Huenefeld, telling of the landing of the Bremen.

The Baron said in his radio, sent from Point Amour on the coast of Labrador, that the Bremen was out of fuel and that the propeller and landing gear had been damaged in landing, but all members of the party were well and unharmed.

To Refuel at Orchard Beach.

No attempt will be made to repair the Bremen immediately. Instead the F-13 will be loaded to the limit with fuel and the Baron, Captain Koehl and Commandant Fitzmaurice will continue their journey here in the relief plane.

The F-13 will make a stop to refuel at Old Orchard, Me., where there is a long strip of solid, sandy beach, forming an excellent runway for the plane, loaded down with fuel, to get off the ground. At Old Orchard sufficient fuel to replace that used on the flight from here will be taken aboard, and it is believed it will be sufficient to last the journey from there to Greenely Island and back.

After this decision was reached, a radio was sent to Baron von Huenefeld, informing him of the plans. The message read:

In view of reported damage and lack of fuel, Junkers F-13 will be sent to you to continue your voyage to New York. Junkers will start Saturday at daybreak for an intermediate stop at Old Orchard, Me.

HERTHA JUNKERS,
HANS SCHUENGL.

The Junkers hangar at Curtiss Field was ablaze with lights last

Continued on Page Three.

ATKINSON'S IRISH POPLIN TIES at exclusive haberdashers.—Advt.

PLANE REPORTED DAMAGED, CREW ARE WELL

Hour of Landing Is in Doubt, With One Account Fixing It at 6 o'Clock Last Evening, Another Putting Time at Noon.

RADIO MAN SENDS THE FIRST WORD OF SAFETY

Fliers Are in a Desolate Spot With Winter Conditions Prevailing, but Food Is Abundant and Means of Rescue Available.

By SIR PATRICK McGRATH.

Correspondent of The New York Times in Newfoundland.

Special Cable to The New York Times.

ST. JOHN'S, N. F., April 13.—The German Junkers airplane Bremen, which left Ireland yesterday morning with a German-Irish crew, landed some time between noon and 6 o'clock today on Greenely Island, just off the southern coast of Labrador in the Straits of Belle Isle.

[Greenely Island is nearly 400 miles northwest of St. John's.]

News of this epochal passage across the deep was received here this evening in a wireless message from W. F. Barrett, Marconi operator at the station at Point Amour, on the Labrador mainland about twenty miles from Greenely Island.

The Bremen, with the German, Captain Hermann Koehl, and Commandant James Fitzmaurice, Chief of the Irish Free State Air Force, as co-pilots, and Baron Gunther von Huenefeld, financial backer of the flight, as passenger, rose into the air from Baldonnel airdrome, outside Dublin, at 5:38 o'clock yesterday morning (12:38 Eastern Standard Time) bound for Mitchel Field, Long Island.

The plane was sighted at 7:05 A. M. the same morning over Costello, Galway, heading out to sea. But from that time until word of the landing was received this evening the whereabouts of the fliers was a mystery to the world.

Plenty To Eat on the Island.

Job Brothers, merchants here, who have a fishing station at Greenely Island, said tonight that the airmen would have plenty of food and comfortable quarters there.

Greenely Island is situated near the western entrance of the Straits of Belle Isle and this region is heavily ice-bound just now.

There is no open water in the vicinity of the island now as the season is not sufficiently advanced, according to information obtainable here. But it would be covered with snow and some place should be available in the region where a relief plane with skis could land.

It is difficult to get accurate information of conditions at the island tonight.

If the airmen attempt an overland journey toward Quebec from Blanc Sablon, on the mainland opposite Greenely Island, it would take them many days, if not weeks, to reach Quebec, depending on travel conditions.

Icebreaker Might Aid Them.

At this season the rigors of Winter are lessening and lakes and rivers are beginning to break up. Every few miles there are small fishing settlements, and at Harrington, near Mecatina Islands, 200 miles west, is one of Dr. Grenfell's hospitals, where they could be camfortably housed.

The next large centre is at Seven Islands Bay, in the Mingon district, about the same distance westward, where at Clarke City there is a large paper mill.

By the time they would likely reach there one of the Canadian icebreaking steamers would probably be able to connect with them, as the gulf would be getting free of ice by then.

Otherwise they would have to continue on toward the Saguenay River, where they would certainly find a relief steamer.

Point Amour is the place where the British warship Raleigh ran ashore a few years ago.

Seven Families on Island.

Greenely Island is situated on the west side of Blanc Sablon Bay in the Canadian Labrador and is about five miles from the shore. It is a barren, rocky area, completely denuded of vegetation. Job Brothers' fishing establishment has seven or eight keepers' families there all Winter.

There would be a sufficient quantity of food stored on the island to provide for the fliers, but it is unlikely that they would be able to get any assistance in making repairs to their plane. When landing the plane was damaged, but to what extent it is impossible to ascertain.

Besides the Job Brothers' establishment, the Canadian Government maintains a fog alarm and lighthouse in charge of two keepers, but this service is discontinued during the Winter.

A Bleak, Frozen Country.

The surrounding country is lonely, bleak and a frozen waste, entirely denuded of trees or shelter. No other settlement is in the vicinity beyond Point Amour and the Jobs fishing station. The fliers landed at the only possible place where they

could receive assistance outside of the Magdalen Islands in the Gulf of St. Lawrence.

Direct service from Newfoundland and Canada to the position of the airmen is conducted in Summertime only, being discontinued when the Winter season begins and navigation is closed.

No airplane is available here. The sealing plane crashed several weeks ago when landing at St. John's, and no material is available for repairs.

Text of Barrett's Message.

By The Associated Press.

ST. JOHN'S, N. F., April 13.—A report that the Bremen was at Greenely Island, near the western entrance of the Strait of Belle Isle, was received here tonight at 6:30 o'clock, Eastern Standard Time, from the radio operator at Point Amour, Labrador.

The message received here was as follows:

"Point Amour.

"German plane at Greenely Island. Wind southeast. Thick.

"W. F. BARRETT."

Radio Man Got News By Wire.

By The Associated Press.

HALIFAX, Nova Scotia, Saturday, April 14.—Alex Sutherland, local superintendent of the Canadian Government radio station, received a wireless message early this morning from the operator of the Marconi station at Point Amour stating that the information the operator gave the world early last evening of the safe arrival of the Bremen on Greenely Island had come to him over the land telegraph wires from Long Point (Lourdes de Blanc Sablon), which is on the mainland opposite the island on which the plane landed.

The operator said his information was that the plane had been slightly damaged, but that the crew were unhurt.

Canadian Station Relays Report.

OTTAWA, Ontario, April 13.—At 8:55 P. M. tonight it was stated by W. A. Rush, Superintendent of the Radio Branch of the Department of Marine and Fisheries, that a wireless message had been received from its Straits of Belle Isle station that a message had been received there from the Point Amour station saying that the German airplane was down at Greenely Island, and that the wind was southeast with snow.

Plane Reported Slightly Damaged.

ST. JOHN, N. B., April 13.—The Canadian Government wireless direction finding station at Red Head, near here, received the following message tonight from Marconi wireless station at Point Amour:

"German plane Bremen landed Greenely Island, noon, slightly damaged. Crew well."

"All Well" Message Picked Up.

By The Associated Press.

PHILADELPHIA, April 13.—A wireless message addressed to The London Times and believed to have been sent by one of those aboard the German plane Bremen stating that a safe landing had been made on Belle Isle was picked up tonight by an operator of the Reading Railway. The message read:

"Landed Belle Isle 6:06 Atlantic time. All well. Unaided."

The Reading operator was unable to decipher the signature to the message.

Canadians Unable to Get Plane to Go.

MONTREAL, April 13 (By The Canadian Press).—Weather conditions or lack of transportation facilities tonight had stopped every effort on the part of the Dominion Government, newspapers and individuals to get into communication with the three fliers who landed today at Greenely Island.

Efforts to charter an airplane in Quebec or the Maritime Provinces to make the trip to the island were unavailing.

The Canadian Press endeavored to charter a plane from each of the aviation companies operating in Eastern Canada but its efforts were fruitless. In each case practically the same reply was given.

"Our machines are laid up for the present on account of the impracticable landing conditions," it was declared.

No Landing Place, It Is Said.

While an airplane may land safely on water in one section of the country it may have to alight or take off from another district by means of either skiis or wheels.

Until the last few days flying was carried on with ski-fitted planes, but there is no snow-covere territory in the vicinity of Belle Isle on which a machine so fitted could alight.

Message Relayed to Chatham, Mass.

The National Broadcasting Company announced last night that the message picked up by station 1HA at Manchester, N. H., saying a German plane had landed at Greenely Island, originated at station VCL, Canadian Marconi station at Point Amour, Labrador, and was relayed from there by the Canadian Government wireless at Louisburg, N. S., to station WCC, operated by the Radio Corporation of America at Chatham, Mass.

The message was sent from Point Amour at the request of the Radio Corporation.

LONDON PAPERS SKEPTICAL.

Late Editions Carry News of Bremen's Landing.

Special Cable to THE NEW YORK TIMES.

LONDON, 3 A. M., Saturday, April 14.—An agency message from St. John's announcing the arrival of the Bremen plane at Greenely Island reached London at 2 o'clock this morning in time to catch the late editions of the newspapers.

After many false reports, the newspapers were still somewhat skeptical of this latest one. The London Times, for instance, heading it "A Newfoundland Report."

After a brief hour of shortlived rejoicing at the report that the Bremen had crossed the Atlantic successfully carrying the Irish and German fliers to triumph, London had resigned itself late at night to the conviction that another attempt to make the east to west flight over the ocean had resulted in failure and death.

A superstitious airman here, and most airmen are superstitious, had pointed to the fateful date, Friday, the 13th. It was on Friday, the 13th of March, that Captain Hinchliffe and the Hon. Elsie Mackayn were last sighted in their endeavor, humming westward beyond the Galway coast of Ireland.

This lack of any news, coupled with reports of strong adverse winds over the North Atlantic near the Newfoundland Bank, had sufficed to convince aeronautic experts here that chances were a hundred to one that the Bremen was down.

Rumors that the plane had been seen or heard around Newfoundland or Nova Scotia had been expected in view of similar reports accompanying other ill-fated ventures. Only one received credence yesterday afternoon, one that the Bremen had actually been sighted over Kingsport, N. S., at 9:30 A. M., about the hour when the plane should have been there had the pilots been successful in their anticipated thirty-hour jump to Mitchel Field.

One London evening newspaper printed an extra edition based on this news, hailing the flight's success, but the edition never reached the street, so quickly was the first report followed by word of doubt.

Later arrived word that the plane was believed to have been headed southwest over Brockton, Mass., and again over South Norwalk, Conn., but these also were taken with anxious doubt.

Although still clinging to the faint hope that the Bremen might be found ashore somewhere overseas, people renewed their criticism of such flights.

BYRD CABLES PRAISE.

Sends Congratulations to Berlin on the Bremen's Flight.

Commander Richard E. Byrd congratulated the German people in a cablegram last night sent in response to a request from a German newspaper for his views on the flight of the Bremen. It read:

"Berlin Acht-uns-Abend, Berlin, Germany.

"Deepest congratulations to the German people. All American aviators are overjoyed and proud of their fellow-fliers. I knew Germany could do it.

BYRD."

THE ATLANTIC-CROSSING GERMAN PLANE BREMEN.

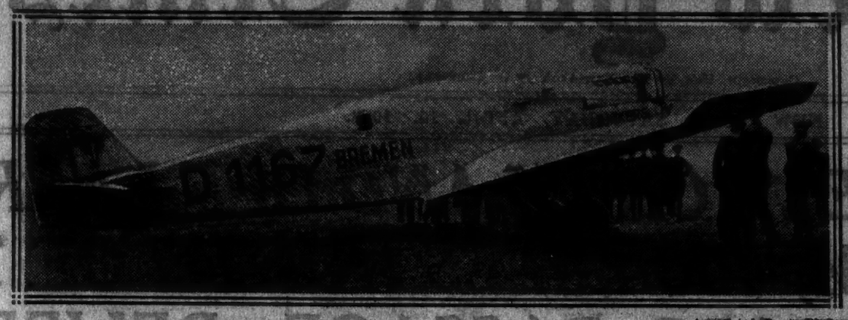

Associated Press Photo.

How the Bremen Looked While in Ireland Waiting for the Start Across the Sea.

OTHER FLIERS LAUD THE BREMEN'S CREW

Splendid Venture and a Great Achievement, Says Byrd—Worst Hazards Faced.

ELEMENTS OF LUCK NOTED

Bennett's "Hat Off to Them"—Honors for Fitzmaurice on His Arrival.

Despite the failure of the Bremen and its crew to reach its goal, men prominent in aviation here last night regarded its arrival on this hemisphere as a distinct triumph. Not only aviators and airplane manufacturers but leaders in other fields who had followed the flight pointed out that this was the first time men flying westward in a heavier-than-air machine had spanned the treacherous North Atlantic. Some of the comment follows:

COMMANDER RICHARD EVELYN BYRD—A splendid venture, and considering the tremendous odds, a great achievement in the annals of flying. Commander Fitzmaurice, Captain Koehl and Baron von Huenefeld have done what others have tried but none had accomplished. Facing a headwind the entire way, they may have lost as much as twenty-five or thirty miles an hour. In effect, they had to fly hundreds of miles further than the actual distance covered. In addition they bucked the two hazards of fog and sleet, two of the worst obstacles a pilot can encounter. While they did not reach Mitchel Field, their flight was a great success. I am overjoyed to hear that they made it safely. They have my heartiest congratulations and admiration. They should be particularly congratulated on their success in finding a landing spot in that desolate country and coming down without totally smashing up.

FLOYD BENNETT—They were mighty lucky. They have accomplished a remarkably fine piece of work to get over here at this time of year. They bucked terrible odds, fighting against the prevailing winds which set them back hours and taking their chances with sleet and fog that form ice on the wings. I'm sorry they didn't make New York, but in reaching the coast of Labrador, they did what no man has done before them. My hat is off to them.

J. OTTO SCHERER, Chief Engineer of the Junkers Corporation of America—Splendid! I am glad they made it and gladder still that they are safe. Without details I can't say anything about the behavior of the plane, but I am sure Captain Koehl must have encountered storms and fog. Nevertheless, the flight is a success, for they were the first to fly west over the North Atlantic in an airplane. My sincerest tributes go to the noble aviators.

FRED MELCHIOR, Chief Test Pilot of the same concern—That is great news. They deserved to succeed, and I knew they would.

LIEUT. COMMANDER CHARLES E. ROSENDAHL—Captain Koehl, Commander Fitzmaurice and Baron von Huenefeld have accomplished a great deal in winning their way to Labrador in such a fight against the elements. They deserve every one's congratulation.

M. HERBERT, Past President of the British Great War Veterans of America, Inc.—The British Great War Veterans of America, Inc., is proud to be able to congratulate Commandant James Fitzmaurice, a former Royal Air Force pilot, in being a member of the expedition to first successfully complete a westbound transatlantic flight and also at the same time to honor Captain Hermann Koehl.

CHARLES A. OBERWAGER, former City Magistrate, President of the United German Societies—It is a wonderful accomplishment. The success of the flight will bring a better understanding between the United States and Germany and will aid in uniting the people of the entire world in closer bonds of fellowship. During the hours before the Bremen and its crew were reported safe the hopes and wishes and prayers of the world were concentrated on them. Personally I am happy that the flight was made by Germans and in a German plane. They will receive an enthusiastic welcome from the people of New York and especially from the German-Americans of the city and country.

BERNT BALCHEN—That is a great job they have done. They had everything against them. It is one thing to fly from west to east with good Summer weather, but another thing entirely to have a big head wind all the way. When you consider the weather off Newfoundland at this time of year it is even more remarkable that they got to this side and are alive. They have the congratulations of all aviators.

ANTHONY H. G. FOKKER—This is a splendid achievement. They started out to come to New York, but the fact they did not get here does not make the attempt a failure. Flying westward across the Atlantic is a great accomplishment, no matter where they landed. It speaks much for the bravery and strength of the fliers, but it also indicates that if they had to face fog and ice, which are so common up there at this time of year, their machine was very sturdy to carry them through.

LINDSAY CRAWFORD, Trade Representative of the Irish Free State—I am glad to pay my tribute to the gallant crew of the German airplane Bremen. Captain Koehl, Commander Fitzmaurice and Baron von Huenefeld deserve the admiration of every one. If they did not reach New York, they have overcome tremendous odds and set a new mark in aviation achievement. Irish and German hearts can thrill alike to it; indeed, it is another step toward friendship throughout the world.

G. M. BELLANCA—Probably only those who have had to face the obstacles met by Commander Fitzmaurice, Captain Koehl and Baron von Huenefeld can imagine adequately what they met and overcame. This is another landmark in aviation, for there could be few more important flights than the first one from Europe to North America. Their experience in combating the ever-present headwinds and in flying across at a time of year when fog, ice and sleet are a constant menace should be of utmost value to the future of aviation.

CHARLES A. LEVINE—I think the flight of the Bremen is the most remarkable ever made. It is great, magnificent. I am immeasurably glad to hear that they got through and are safe. It seemed impossible that they could overcome conditions at this time of year and make it. It strengthens my conviction that regular transatlantic flying is not far off.

GIUSEPPE M. BELLANCA, Designer of the New-York-to-Germany Plane Columbia—I am very glad to hear that the men are safe. Every one knows that Professor has a great plane, and I look forward to seeing both the crew and the plane when they arrive here.

DUBLIN GETS NEWS OF SAFE LANDING

Continued from Page 1, Column 5.

the International News Service telling of the arrival of an aeroplane, "presumably the transatlantic monoplane, over the northern part of the city."

As even the time of the reported arrival had coincided with expectations, there was great excitement at Baldonnel Airdrome, and in official circles in Dublin. But upon the heels of these false reports had come denials and disillusionment. Many in Dublin, however, had refused to believe that the Bremen had not arrived and had waited till midnight expecting fuller details of the landing.

At midnight Mrs. Fitzmaurice had asked about rumors that there was doubt as to the authenticity of the reports that the plane had landed. Told that confirmation was still lacking at that time she still expressed the hope that her husband would arrive safely. She had been staying up all night waiting for news.

Commandant Fitzmaurice's brother airmen and his old chief and friend, Colonel Russell, had also been sitting up all night listening to American wireless stations in the hope of picking up news of the Bremen.

There had been great cheering at theatres and dances when a false report of a landing had been announced. People were waiting outside the newspaper offices for news until well after midnight.

General O'Duff, Chief of the Civic Guards, told THE NEW YORK TIMES that he considered the flight a splendid achievement.

"It is a comination of German thoroughness and Irish courage," he said. "I am proud that in the first machine to complete the conquest of the Atlantic, East to West, is an officer of the Free State Air Force. It is certain that Ireland in the future will be the centre of serial activity of the Old World and New World."

Commandant Fitzmaurice bears a personal letters from President Cosgrave to President Coolidge.

Governor General James McNeill says Commandant Fitzmaurice's countrymen are proud of his being associated in the Bremen's great achievement.

In a message sent immediately to Mrs. Fitzmaurice, the Governor General said:

"I congratulate you on your husband's safe arrival. His association with the Bremen is an honor to Ireland."

Soon after 2 o'clock this morning it was my privilege to inform Mrs. Fitzmaurice that her gallant husband and his colleagues had landed on Greenely Island, and although the Bremen had been slightly damaged, they were safe.

"Thank God," she said, "that is the best news I ever received. Somehow I knew they would reach the land even when I was told last night that the report that they had reached New York was not true and everybody else feared the worst, my confidence was not shaken.

"I saw their maps laid out on a table at the Aerodrome before they started and my husband pointed out the course to me and explained that they hoped to reach Newfoundland about ten o'clock Friday morning.

"Of course there is all the difference in the world between plans on paper and the way they work out. If it is true that my husband and his colleagues did not reach Greenely Island until 7 o'clock, they must have been blown from their course and have been wandering about the ocean for hours.

"It is awful to think of it, but it is great news that they have flown the Atlantic from East to West, and greater still that they are safe. I am overjoyed. I suppose if their machine is damaged they will not try to fly to New York. They have done well."

Flier's Child Is Put to Bed.

"Pat," the 5-year-old daughter of the Fitzmaurice family, had been tucked between the sheets at 8 P. M., her usual bedtime, and slept as though her father had never even seen an airplane.

The child had played before that in the yard of her home with an Alsatian puppy to which she has given the name "Bremen." "Pat" tried out on the dog a few words of German which Baron von Huenefeld taught her while he was at Baldonnel awaiting the start of the flight.

Out at Baldonnel Airdrome high Government officials, army officers and representatives of executive departments had waited for more news. Among them were General O'Duffy, Chief of the Civic Guard, and General Dan Hogan, Chief of Staff of the army. Only a few of the officers of the airdrome had gone to bed while the fate of their chief was in doubt.

While Dublin was under the spell of the false report the streets had been jammed and the crowds surrounding the newspaper offices and moving picture theatres were so great that it was almost impossible to approach them. There were huge crowds also at Baldonnel Airdrome, where the brother officers of Colonel Fitzmaurice had awaited word from their chief.

By The Associated Press.

DUBLIN, Saturday, April 14.—Confirmation of the report that the Bremen had landed on Greenely Island was telephoned at 2:45 o'clock this morning to Mrs. Fitzmaurice and President Cosgrave of the Irish Free State by The Associated Press. This was the first information they had received indicating that the report was correct.

"Thank God! Oh, thank God!" said Mrs. Fitzmaurice, her voice trembling with emotion.

There was a long pause, then she recovered her composure and talked about the flight.

"They must have gone far out of their course," she said. "I saw a map with the route marked on it before they left and they planned to be over Newfoundland by 10 o'clock Friday morning."

"I consider it a splendid achievement," said General O'Duffy, Chief of the Civic Guard. "It was a combination of German thoroughness and Irish courage. Ireland in the future will be the centre of aerial commerce between the old and new worlds."

COBH, Irish Free State, April 13 (AP).—There were tremendous scenes of rejoicing at local theatres tonight when messages had been cast on the screen based upon the first erroneous reports of the Bremen's safe arrival in America. The audiences stood and cheered and orchestras played national airs in honor of Commandant Fitzmaurice.

THINKS PLANE LANDED ON ICE.

Canadian Official Says Trucks Make Trips to Island.

OTTAWA, Ontario, April 13 (AP).—Harrison F. Lewis of the National Parks Branch of the Canadian Department of the Interior, said tonight he believed the Bremen must have landed on the ice beside Greenely Island.

"It would not be possible to land on the island itself," he said. "The plane must have come down on the ice beside the island, and if the plane is not damaged it would be possible to take off from the ice. Even as late as this an auto truck makes trips from the mainland to the island on the ice."

Mr. Lewis added:

"At this time of year the ice between the island and the shore should be solid, so that the airmen could walk across to the postoffice and telegraph station on the mainland. The postoffice bears the name of Lourdes de Blanc Sablon and is sometimes known as Long Point."

MESSAGE FROM IRISH LEGION.

Congratulations to Fitzmaurice Sent On by Times Radio.

THE NEW YORK TIMES yesterday received the following message which it transmitted by radio to Point Amour, Labrador:

DUBLIN, April 13.—Commandant Fitzmaurice, care New York Times, New York: British Legion Irish Free State congratulate you our comrade ex-service man on successful flight across Atlantic.

CHAIRMAN.

FLIGHT STIRS IRISH OFFICE.

Free State Representatives Here Have Time for Little Else.

At the Irish Free State offices, 1 Broadway, an optimistic spirit prevailed yesterday, and hopeful reports were given in answer to inquiries about the progress of the Bremen. Little business was transacted because employes were kept busy responding to questions and receiving rumors of the sighting of the plane.

Lindsay Crawford, trade representative, and Matthew Murphy, passport control officer, were at Mitchel Field all day.

About 8:30 P. M., just before unconfirmed rumors of the arrival of the fliers sent hopes temporarily soaring, the first cablegram of congratulations was received for Commandant Fitzmaurice. It was from a friend in London, and was evidently based on early reports from Nova Scotia. Soon after a second cable came from Limerick.

Two offers were received from theatres which desired to set aside an evening for the reception of Commandant Fitzmaurice.

GERMAN ENVOY HAPPY.

Prittwitz Gets News of Bremen at Washington Embassy.

WASHINGTON, April 13 (AP).—Word that the German plane Bremen apparently had safely crossed the Atlantic was received with enthusiasm tonight by German Ambassador Prittwitz.

"I am very happy to hear that the German plane Bremen has safely arrived on this side of the Atlantic," he said. "My greetings go to the brave crew who mastered the wind and weather and by their westward transatlantic flight brought aviation another step nearer the goal connecting the two continents."

BROADCASTERS GIVE NEWS OF THE FLIGHT

WEAF and WJZ Send Out All Bulletins of Press Services—Thousands Call Stations.

MITCHEL FIELD IS WATCHED

WOR Keeps Three Announcers There All Night and Through Day to Await Plane.

Radio broadcasters in New York, swamped with telephone calls from early morning until late in the evening yesterday, turned to the microphone to answer the inquiries regarding the fate of the Bremen. WOR had three of its announcing staff at Mitchel Field all night and throughout yesterday. They broadcast the sidelights at the field, beginning at 7 A. M., and continued on a fifteen-minute schedule until late in the afternoon over a direct wire that linked the microphone at the landing field with the transmitter at Kearny, N. J.

The National Broadcasting Company began to radiate bulletins as soon as WEAF went on the air at 6:45 o'clock with the morning setting-up exercises. Reports were sent out on an hourly schedule until the phone calls at the broadcasting headquarters became so numerous that it was decided to furnish a half-hour service. The calls passed the 1,000 mark at 1 P. M.

When associated transmitters in other States were coupled with WEAF or WJZ they also sent out the reports on the Bremen. This covered most of the territory east of the Mississippi. Station WEAF sent out United Press reports, while WJZ handled the bulletins furnished by The Associated Press.

Most of the other broadcasters said their telephones had been busy all day. Many of the stations waited for definite and confirmed reports before making announcements concerning the plane.

Station WOR's Activities.

Station WOR's log for the day follows:

6:45 to 8:00 A. M.—Announcements every fifteen minutes of local conditions, weather, and opinions of officers and observers at Mitchel Field.

10:00 A. M.—An unidentified plane reported over Kingsport, N. S.

10:30 A. M.—A plane flying very high and proceeding west and southwest was sighted over Kingsport by Captain Barkhouse of the Canadian Government steamer Arras. Captain Barkhouse said it was too high to find any markings, but he was sure it was the German plane Bremen. He said that several persons on the steamer also saw and heard the plane. Kingsport is on the north coast of Nova Scotia, about 500 miles from New York in an air line.

11:30 A. M.—Mitchel Field has increased in excitement due to the report that the plane was sighted at Kingsport. Captain Bennett, in charge of operations at Mitchel Field, estimates that if all goes well the Bremen will arrive at Mitchel Field at approximately 5 P. M. Conditions at Mitchell Field are still ideal. Louis Witten, announcer, has been talking with Dr. Klee, the German Consul General in this district. He anxiously awaits news of his countrymen and wishes to send word to the radio audience that hope is high for the safety of the fliers. Soon after we gave the 10 o'clock report the crowd on the field, awaiting the arrival of the Bremen, was interested to see a small plane approach, not from the east but from the west, which bore all the earmarks of a Junkers. Speculation immediately arose as to whether this was the Bremen. As the plane descended it was seen that it was a miniature copy of the large transatlantic plane. On the sides of the plane were printed the words, "Welcome, Bremen." The plane is one of the thee which will go out in a welcome convoy. When the army gets word of the approach of the Bremen they are going to send out several army planes and Meredith Page will probably go up in one of them. The Commandant asked if one of the announcers was a reserve officer, and our announcer, Meredith Page, is the only one that is at Mitchel Field.

12:30 P. M.—Army officials have been going over flying map and estimate that Kingsport is 100 miles inland, showing that flyers have changed their course a little, perhaps to better wind conditions. If the report is true that the Bremen was sighted, they should be at Mitchel Field at 5 P. M.

Bremen Reported at Yarmouth.

12:30 P. M.—The Bremen was reported over Yarmouth, N. S., 100 miles nearer than Kingsport. They reached there 1 hour and 18 minutes after being reported at Kingsport, averaging little less than 100 miles an hour. Also there is a message from the Canadian press at Ottawa that no Canadian plane was anywhere in the vicinity of Kingsport. This would seem to indicate that the plane sighted was the Bremen. Tammany Young walked into the operations office. It is the hardest place to crash in out here today, but the world's champ gate-crasher was successful. When asked why he was so late he said that he had stayed at a hotel in Garden City over night and had won his room rent playing poker. Now he has invited himself to join Grover Whalen on the official Mayor's Welcome Committee. Need we say that Tammany Young is the world's greatest gate-crasher. The Junkers plane flown by Fraulein Junkers and her brother returned to Mitchel Field to await its sister ship. Officials at the field estimate that the Bremen if previous reports are true, will arrive at Mitchel Field at between 5 and 6. Present plans are that Meredith Page will go up in a plane. William S. Lynch will remain on the field to welcome the fliers. Louis A. Wittan will be on the air.

12:45 P. M.—No word from the plane, as it is over water now and we cannot hear from it until it reaches the New England coast. Fraulein Junkers is planning to leave in her Junkers plane any moment. She says she will fly over the field, but would not land unless there was news for her. A red flag will be hoisted if there is news and she will land to receive it. Will Rogers was seen telling some of his $100-a-word jokes to Fraulein Junkers and she laughed merrily at his quips in spite of her severe nervous strain. She is the daughter of Hugo Junkers, builder of the plane.

New Time for Arrival Is Set.

1:30 P. M.—After careful comparisons of army charts, everything seems to dovetail like a picture puzzle. The plane could easily have come from Yarmouth to Brockton from 11:45 to 1:15. Brockton is 157 miles from New York, and if all reports are true, they will reach New York at 3:15. Miss Junkers has been active in studying the Army charts. C. M. Bosworth took on the duty of keeping our air audience informed as to the progress of the flight of the Bremen at 1:00 P. M., thus taking over the duties of John B. Gambling. The first report which he put on the air was the one regarding the sighting of the plane over Bath, Me. This was at approximately 1:15. Following this we received a wire on our Boston station line to the control room regarding the sighting of the plane near Brockton, Mass., at 1:24 P. M. Following this the announcer made arrangements with Mr. Hickson, owner of Eagle Rock airplane No. 4626, to fly down to the field and act as the official station plane, taking up an announcer for observation and later to accompany the Bremen as soon as it is sighted.

2:00, 2:30 and 3:00 o'clock resumes of the news to date, including the fact that Mayor Walker was on his way to the field and thus lending his official sanction to the unofficial reports which we had been giving over the air. Then came a report by telephone from the field that the crowds were becoming very large, being estimated at over 25,000 persons. And all roads leading to the field were said to have been choked, beyond being straightened out, with motor cars. Discipline is good on the field and the crowd is orderly. At 3:15 the Junkers plane, the companion plane to the Bremen, is warming up and getting ready to take the air. Announcer C. M. Bosworth, who has been handling the later portion of the flight news from the studio, is a reserve officer and pilot in the French Army, served with the Lafayette Flying Corps as pilot at the front during the war, and is also a member of the Aero Club de France.

MRS. KOEHL REJOICES AT THE GOOD NEWS

Continued from Page 1, Column 4.

sible. Hermann is too shrewd a pilot and too experienced a navigator to let himself be diverted from his goal by the wind. His eyes are always on the compass. But there is a possibility that he may have taken a detour to escape a threatening storm in his course. This would, of course, explain the delay of his arrival in New York."

Few Learned Truth of Landing.

Save for a few small groups of anxious watchers in Berlin Government and newspaper offices in the early hours of this morning the population of the country went to bed without knowing anything about the descent of the fliers on Greenely Island. And few were those who were awake to hear the discouraging news of the Mitchel Field announcer. So the great majority believed they were being feted in New York.

The first false report of the fliers' passage over Nova Scotia reached here about 5 o'clock yesterday afternoon. It spread rapidly around town. But there was no excitement worthy of the name. In any other metropolis similar news would have sent the populace scurrying to the newspaper bulletins and radios. But not in Berlin. Here the announcement aroused scarcely more exhilaration than the day's produce quotations. Berliners exchanged complacent comments and went quietly home to dinner.

A couple of hours later reports began pouring into the newspaper offices from every direction. The Bremen had been identified flying over Brockton, Mass., about 2 P. M. New York time—which would have meant she had taken little more than three hours for the journey from Nova Scotia.

A few minutes later the German plane was reported seventy miles from Mitchel Field and speeding thither apparently at some 200 miles an hour. The first landing communicated to Berlin took place at 8:30 German time and the second at 10:11. It was announced in some theatres and "Deutschland über alles" was played.

About this time Ewald Kretschmar, director of the Adlon Hotel, was talking with a friend over the telephone in New York. This friend said the Germans had landed and bands were playing their national anthem. Herr Kretschmar could hear whistles blowing, he said.

But at 10:30 the radio station broadcast the following initial bit of gloom:

"Nothing whatever of an authentic character has been received concerning the Bremen's whereabouts."

Forty minutes later metropolitan receiving sets thrilled to the news that the fliers had come safely to earth on Mitchel Field.

By midnight Berlin was abed, except, of course, those of its inhabitants who regularly linger abroad until the 3 o'clock curfew. It went to its slumbers, however, with a far more exalted conception of its aerial argonauts than either this city or the rest of Germany had entertained a few hours before.

Berlin Stirred Up by New York.

Prior to long dispatches from New York in the evening papers, the German attitude toward Koehl and his companions was cool, critical and skeptical. Enthusiasm for their daring was damped by antagonism toward what was generally deemed "an irrational stunt." But Mayor Walker's cheery greeting, glowing accounts of the American reception plans and editorial applause in the New York papers opened German eyes. In the United States it seemed the German fliers were heroes already—whether they arrived or not.

This gave Berliners furiously to think. Maybe there was more to this overseas "sport flight" than they had foreseen. Maybe these reckless young men soaring in a frail craft "made in Germany" over the storm tossed Atlantic were doing something worth while after all. Maybe they were even serving their country by showing America what German airmen and aircraft could do, as Lindbergh, Chamberlin and Byrd had shown Europe what America could do.

So public favor began slowly to veer toward Koehl and Huenefeld and in the Government offices secretaries started drafting German statesmen's congratulatory messages. Today the fliers will be the idols of their Fatherland.

Wife Told of Koehl's Safety.

BERLIN, Saturday, April 14 (AP).—Mrs. Hermann Koehl's voice shook with emotion as she expressed thanks to The Associated Press this morning for the first news of the landing of the Bremen on Greenely Island.

"You cannot imagine what a load you have taken off my mind," she said.

Mrs. Koehl kept vigil throughout the night in the editorial rooms of the Lokal Anzeiger.

MEN AND PLANE WIN ON SECOND ATTEMPT

Koehl Used Same Craft Last Year—Fitzmaurice Was Co-Pilot With McIntosh.

BOTH NOTED WAR FLIERS

The Bremen Is of the Commercial-Plane Type, With a Water-Cooled Motor.

Captain Hermann Koehl, pilot and navigator of the Junkers monoplane Bremen, is 40 years old and a native of Ulm. He was a captain of engineers in the German Army during the war, when he was transferred to aviation. He performed considerable air service in the war, being twice shot down while piloting a bomber over the French lines. Once he was taken prisoner, but he escaped and made his way back to Germany.

He served for a while after the war with the Reichswehr, but resigned to go with the Junkers Company and later the Lufthansa as a pilot of passenger planes.

It was as a pilot for these companies, which were active in promoting the safety of airplanes and airplan travel, that Captain Koehl made a study of "flying blind," and became the star night and fog flier of Germany. He has been credited with devising Lufthansa's lighted airway between Berlin and Koenigsberg.

Unlike Captain Koehl, he is described as nervous and superstitious, and it is said that he began the flight with all sorts of charms to bring good luck to the voyage.

Fitzmaurice Tried Before.

Commandant James Fitzmaurice is 29 years old and chief of the air forse of the Irish Free State. He is married, father of an eight-year-old daughter, and this is his second attempt to fly the Atlantic. The first, in the Princess Xenia with Captain Robert H. McIntosh, was stopped last September by fog and wind after the airplane had passed over Aran Islands off the coast of Galway.

The three fliers then were forced so low that they felt the spray from the ocean, and got back safely after emptying 250 gallons of gasoline into the water to lighten their load.

Commandant Fitzmaurice has been flying for twelve years, six years with the British Air Force and the remainder with that of the Irish Free State, which he joined immediately upon its organization.

He was rejected for service in the British Army when the war broke out because of his youth, but later was accepted and saw service in the Somme and at Arras.

The Bremen is a Junkers type, land monoplane of all metal construction, powered with a single Junkers L-5 motor developing 310 horsepower. It is similar to the type of machine used by the Lufthansa company in its commercial airplane service on the Continent.

The monoplane is a sister ship to the Europa, which until March 20, held the world's airplane endurance record established last year, when it was flown by the German pilots, Risticz and Edzard, for 58 hours 23 minutes 11 seconds. The Europe is now at Mitchel Field, L. I.

Construction of the Bremen.

The Bremen tried a transatlantic flight, starting from Dessau, Germany, on April 14 of last year, but was forced back by head winds and storms after being in the air for twenty-two hours. On that occasion also, the plane was piloted by Captain Hermann Koehl.

The monoplane is different in appearance from the type of monoplane seen in this country, in that the single wing is set on the underneath side of the fuselage. The Josephine Ford and the America, the two large Fokker monoplanes used by Commander Richard E. Byrd; the Spirit of St. Louis, flown by Colonel Laidlergh, and Clarence Chamberlin's Columbia, all monoplanes, have their wings set above the fuselage, with the pilot riding underneath.

The plane is 82 feet 6 inches in length, has a height of 9 feet 6 inches and a wing span of 58 feet 6 inches. Fuel tanks and air containers are located in the wing thickness and additional fuel tanks are installed in the fuselage directly behind the cockpit, where the co-pilots sit side by side. The weight of the plane, fueled and loaded as it took off from Baldonnel, Ireland, was about 8,140 pounds, the fuel supply weighing about two and a half tons.

The Junkers engine differs from the Wright, with which Lindbergh's, Byrd's and Chamberlin's planes were equipped, in that it is water cooled, while the American-made motor is air cooled. It develops power sufficient for a high speed of 125 miles an hour and a cruising speed of 93 miles an hour.

RACED WITH STORM TO ICE-BOUND ISLE

Air Conquerors of East-West Ocean Crossing Battled Snow-Filled Sky to Haven.

ALMOST AT END OF FUEL

Fight With Elements Where Other Fliers Met Death Used Up the Bremen's Supply.

NOSED OVER IN THE DRIFTS

Landing Probably Made About Noon, 36 Hours After the Take-Off From Dublin.

By RUSSELL OWEN.

Three daring aviators, two Germans and one Irishman, have done what was apparently almost impossible—they have crossed the North Atlantic Ocean in storm and sleet from east to west, the first airmen to make that venturesome flight. The German Junkers plane Bremen, a single-motored ship, bearing Captain Hermann Koehl, Commandant James Fitzmaurice and Baron Gunther von Huenefeld, landed yesterday on the barren, ice-bound Greenely Island in the Straits of Belle Isle off the Labrador coast.

Just when they came down is not yet certain, but whether it was at noon yesterday or six hours later, as one report had it, they were hours overdue when the wheels of their plane touched the snowfields and nosed over, partly smashing the plane. The daring fliers, however, were apparently uninjured.

This climax to one of the most sensational ocean flights since Alcock and Brown made the first non-stop topsy-turvy passage the other way came at a time when every one had given up hope for the safety of the fliers.

They were hours overdue, not a word had been heard from them since they left Ireland, and as the final hours came, when it was known that their fuel was exhausted, there were many in the silent, gloomy throng at Mitchel Field who were near to tears.

There were the representatives of the Junkers Company, Miss Hertha Junkers among them; there were relatives of the gallant Koehl and dashing young Fitzmaurice. They cast last, longing glances at the sky and then turned away.

Victory Over Trail of Death.

And then came the wireless flash from out of the icebound north that the plane had landed, that the fliers were not only again on land but were safe, and there was celebration.

How they got there and why they were so late was just as much a mystery as ever, but it was a mystery that for the moment gave place to rejoicin that they had done what the brave crews of three other planes had failed to do, and that they had escaped with their lives from that sullen thing, whatever it may be, which broods over the North Atlantic and snatches planes from the air.

There has always been this possibility that a plane coming this way might get lost in the snow and storm of the ocean and strike land somewhere in Labrador. It was thought that possibly Nungesser and Coli might blindly have found their way there nearly a year ago; it was thought that Captain Leslie Hamilton and H. F. Minchin with the Princess Lowenstein-Wertheim might have reached the wastes of that northern coast and disappeared from view, or that later Captain Walter Hinchliffe and the Hon. Elsie Mackay might have landed in the snow. But none of these hopes was ever justified.

Now, after hours of wandering through storm and bucking head winds, Captain Koehl has piloted his plane to a place where he could set it down in comparative safety, after a trip which should go down in aviation as one of the most dramatic ever made.

Fuel Used Up in Storm Battle.

A message to A. Schroeder of the North German Lloyd from Baron von Huenefeld last night threw more light upon the circumstances of their landing. The fact that the Baron said that the landing was an intermediate landing would indicate that the plane was not badly damaged and that it may be repaired and later flown from the island.

The message also said that the fliers had run out of fuel, due to the storm and head winds, for a plane uses up much more fuel in fighting a storm, when full power must be used, than in ordinary cruising. So, instead of having fuel enough to last five or six more hours, when land was reached they had used up their surplus and were nearly at the end of their rope when the little island loomed up beneath them.

Ice-Bound Isle Their Haven.

It may be some time before that story is fully told, for Greenely Island is ice-bound at present and will be for at least two weeks, and the only communication is from a small wireless station at Point Amour, twenty miles away. Some of it can be guessed, however, from the long delay in reaching land.

It is not yet known exactly when the plane came down. The most likely report for there are two, seemed to be that it was some time around noon yesterday, nearly thirty-six hours after they took off from Baldonnel Field, near Dublin.

They should have made the flight to Newfoundland in twenty-five or twenty-six hours at the most, and that it was ten hours later when the reached the island north of Newfoundland, on the other side of the straits, indicates the terrible conditions they must have encountered over the ocean.

The weather reports from the region of the Belle Isle Straits yesterday showed that there was a heavy snow storm there and a strong wind. It seems very probable that the fliers met this storm and either losing their way, or being forced to try to fly out of the snow storm, flew around for hours before they managed to sight land.

And then when the tiny islet of Greenely showed up below them, two small hills separated by a plateau and entirely surrounded by ice, they decided to set their plane down without any further delay.

Crossed Ocean and Saved Lives.

Nothing is more disconcerting to a pilot as a snowstorm. Fog is not more treacherous, for it is not possible to see the ground in the whirling white curtain. Commander Byrd has considered this possibility on his polar flight, and both he and Floyd Bennett have decided that if they see a snowstorm coming they will land, no matter where they are.

So when Koehl and Fitzmaurice saw the land beneath them they probably decided not to take any more chances, but to land immediately.

As it is, they have done enough for a first flight Westward. They have showed that the perilous passage which has claimed so many lives can be made, and that men can fight their way through the air in cold and wind and snow which would daunt the bravest pilot in the world. They did not make their objective, but they crossed the ocean and saved their lives.

FLIERS' WELCOME ARRANGED

City Program's of Receptions and Other Entertainments Announced.

Christie Bohnsack, in charge of the city's broadcasting station and a member of the Mayor's welcoming party, said last night at the Garden City Hotel that the program of events arranged for the fliers would be adhered to as strictly as possible chronologically except that it would be put forward several days, dependent upon the arrival of the fliers.

This program, as originally planned in the event that the fliers had arrived at Mitchell Field before today, is as follows:

Saturday night—Attend showing of "Rosalie."
Sunday—Rest.
Monday—Reception at City Hall and parade through city; luncheon at noon at the Deutscher Verein.
Tuesday—Reception and entertainment on the North German Lloyd liner Muenchen as guests of officials of the line and representatives of the German Government.
Wednesday—Trip around the harbor.
Thursday night—Banquet to which 2,000 persons will be invited.

Mr. Bohnsack was reached at the hotel at 10 o'clock, shortly after Mayor Walker had started for his home from Garden City. The party had been traveling back and forth between Mitchel Field and the hotel during the evening.

Mr. Bohnsack was elated by confirmation of the report that the fliers had been found and were safe.

"The city is going to give them some reception," he said, placing considerable emphasis on the word "some." "We will give them as great a reception as any ever received by any flier or fliers who have conquered the air.

"Of course the plans for receiving them must remain tentative as we don't know when they will arrive, nor whether they will be able to come on in their own machine or not. Perhaps they will arrive by Sunday, and the events as planned will take place."

KOEHL'S COUSIN AWAITED HIM.

Newark Editor Planned Welcome at Mitchel Field.

The Bremen was anxiously awaited yesterday by Eugene Zimmerer of Newark, automobile editor of The Newark Evening News. Captain Hermann Koehl, pilot of the ship, is his cousin. Early yesterday afternoon, without waiting for further word of the progress of the flight, Mr. Zimmerer left for Mitchel Field.

Mr. Zimmerer had the advantage of being able to follow the ship's flight during the morning by reading the reports as they came in over the electric typewriters of three news agencies. He was visibly affected when the reports of the sighting of an airplane believed to be the Bremen were received from Kingsport, N. S. As soon as his work was finished for the day he left alone for the flying field to be on hand when the plane landed.

Zimmerer, who has not seen his cousin in thirty years, and Joseph Koehl of 476 East 138th Street are the only relatives of the German flyer in this country.

CANADIAN HOUSE CHEERS.

Defense Minister Announces News of Bremen's Safety.

Special to The New York Times.

OTTAWA, Ontario, April 13.—Parliament this evening anxiously awaited confirmation of the report that the German plane Bremen had landed in Canadian territory, and there were cheers when Colonel Ralston, Minister of Defense, announced that the report was correct.

He interrupted the proceedings in the Commons to give the official confirmation.

"We have had so many rumors," said Colonel Ralston, "that one hesitates to say anything regarding these intrepid fliers. But this message apparently is official."

Then he read:

"Plane forced down in snow storm on Greenely Island. Reported by Point Amour wireless station. Official. Lighthouse on island and keeper there to take care of fliers.'"

He added:

"It is interestig to note that Greenely Island is within the Straits of Belle Isle and just within the Canadian boundary, so that these fliers have landed on Canadian territory."

The following message was sent to Point Amour by Premier King.

To Captain Hermann Koehle,
Point Amour, Marconi Wireless Station, Labrador:

On behalf of the Government and people of Canada I desire to congratulate you and your companion: Baron von Huenefeld and Colonel Fitzmaurice on your safe arrival in Canada on the completion of the first westbound transatlantic airplane flight.

Your achievement marks a distinct and notable advance in the development of aviation as a means of bridging the oceans and of making possible closer relations and friendships among the nations of the world.

W. L. MacKENZIE KING,
Prime Minister.

Public Notices

Daily $1.00 an agate line. Sunday $1.10

The New York Times maintains a complete record of all missing persons sought through this column. Address inquiries Public Notice Department, The New York Times.

DONOVAN, HANNAH, DAUGHTER OF Timothy Donovan, sister of Kate Donovan. If the above, who left Ireland for America about 1879, or if dead, her next-of-kin, will communicate with W. Wilberforce Jackson, Solicitor, Croydon, England, it may be to her or their advantage.

TO THE CREDITORS OF MORRIS ALLISON: Please take note that Morris Allison has sold his store at 5,716 8th Ave. to L. S. Mickstom. This notice is given under Personal Property act, Section 46.

THE UNDERSIGNED HAS WITHDRAWN from the firm of Fox & Tepper, 122 West 27th St., on Feb. 6, 1928. A. H. Tepper assuming all liabilities. IRVING FOX.

The New York Times offers a reward of $100 for information leading to the arrest and conviction of any one who has inserted a fraudulent advertisement in its columns.

CROWD KEPT ALL-DAY WATCH AT MITCHEL FIELD.

NEW YORK WAITS TENSELY FOR FLIERS

Continued from Page 1, Column 3.

rival of the Bremen, carrying the German and Irish fliers, is the finest demonstration I have ever witnessed," he said. "Their faith in the men and in the plane, and their faith that Almighty Providence will deliver them safely, is a great tribute. Personally, I know they are coming, and here I am going to remain, to the exclusion of everything else, until they arrive."

"This is a personal determination," the Mayor added, "and I believe it to be my official duty."

The Mayor was not alone in his determination to remain at the field to the exclusion of all other affairs. Thousands who had been there all day left during the early evening to buy food in surrounding villages when the little restaurant on the reservation, the post exchange, was found inadequate to provide food. Some may have left for their homes, but many returned during the evening and thousands more, held in the city by their work, came out after nightfall.

At 7 o'clock an officer announced from the tower above the operations office that it was impossible for the fliers to arrive.

"They have not been sighted on this continent," he said, "and more than forty hours have passed since they left Ireland. By this time their fuel supply would have been exhausted and it is certain that they must have come down. The official welcoming party has left the field and it is impossible that the Bremen could get here tonight."

Crowd Continues to Grow.

Many of those close enough to hear the words of the officer started slowly and reluctantly toward the gate, but as they went they met other crowds coming to the field, so many turned back to the police lines to keep on waiting.

The army planes that had been lined up all day to go out as a committee of welcome were taxied into the hangars. A Chicago newspaper plane, with red and green signals lighted, took off for the West. A few other private ships turned about, climbed into the air and roared away in the darkness. Two tiny Klemm Daimlers, recently imported German glider planes, were among the last to go.

Finally but one ship was left on the ground. It was a Junkers all metal monoplane, a duplicate in design and power plant of the Bremen. As Fred Melchior, the Junkers pilot, took it across the field during the day, thousands who saw it sent up cheers of welcome. They believed that the Bremen had arrived, and each time that Melchior flew it the police lines were on the verge of breaking as the great crowd pressed out on the field. Later the pilot came down where all could see it. Throughout the day representatives of the Junkers Corporation waited close by, ready to take off to meet the ocean fliers.

Among the Junkers group was Miss Herta Junkers, daughter of Dr. Hugo Junkers, the German engineer and designer who built the Bremen. With her was her 18-year-old brother, Erhardt, and J. Otto Scherer, chief engineer of the company in this country.

Retains Confidence in Bremen.

Miss Junkers, a tall, pale, energetic young woman, who has worked beside her father in his laboratories for the last fifteen years, had been up since 4 o'clock yesterday morning. She was confident that the plane would arrive in America, and her confidence did not wane as the hours slipped by till the plane was overdue. At 4 o'clock, when others standing about the low-winged ship began to voice their doubts, Miss Junkers climbed into the cabin of the plane, away from the pessimists, and curled up for a nap.

An hour before, she had expressed her confidence to Will Rogers, who had waited through the day until it was necessary for him to leave by plane for Philadelphia. The comedian had told her of his flying experiences in Europe, how he had traveled hundreds of miles in Junkers planes and how sure he was that the Bremen would come through. She smiled in answer to his assurances.

"Of course," she said, "I know they will make it."

But just before dark, when the official announcement was made from the operations tower that the "plane must have landed," Miss Junkers showed the strain that she had suffered. With others she listened to the words, "Their gasoline must be gone. They cannot get here tonight."

She looked off to the northeast for a minute and then, turning to a friend, said, "It is only forty-two hours. They have three hours more of gas. They may still arrive."

Then she turned quickly and went into the office. Later, after a hurried meal, she went to the Garden City Hotel to await further reports. Melchior climbed into the cockpit of the plane. Ernest Koeppen, the Junkers chief mechanic, turned the propeller. The big 310-horsepower motor came to life and the plane taxied out on the dark field and took off for the Junkers hangar at Curtiss Field.

Koehl's Relatives at Field.

There were others whose hearts were as closely bound in the fate of the crew of the Bremen. Early in the day Professor August Koehl, orchestra leader and teacher of music, an uncle of Captain Koehl, with his nephew, Alfred, and Miss Margaret Koehl had come from their home at 455 East 138th Street, the Bronx, as guests of the acting German Consul General, Dr. Gustav Heuser. They spent most of the day waiting quietly in one of the official cars. It was after dark when they left and none of the family had given up hope, so great was their confidence in the Bremen and the ability of Captain Koehl.

At his home Mr. Koehl said last night it was the most thrilling moment of his life when he was told that his nephew was safe.

"It was a wonderful accomplishment," he said, "and will do a great deal toward helping people on both sides of the Atlantic forget the memories of the war."

Another anxious watcher who refused to give up hope long after the Bremen should have arrived was James Riordan, a Customs House inspector and an uncle of Commandant Fitzmaurice. Riordan did not get to the field until late, but Mrs. Riordan came in the morning with another member of the Irish aviator, Mrs. Patrick Reilly. The two women said that they had prayed for the safety of the plane and both were sure that their prayers would be answered.

Miss Junkers returned later and sat in the office till she was told that the plane had landed on an island in the Straits of Belle Isle.

"It can't be true," she cried as she arose. "You say it is confirmed? Oh, if it is only true. Where is this Belle Isle?"

There was a rush to the atlas.

"But they are far off their course; they are near Labrador," said some one.

"What does it matter," said Miss Junkers, "where they are if they are safe, if they have landed somewhere on this side?"

The first report of the landing came at 7:40. At 8:20 the officials of Mitchel Field closed the operations building after announcing the report to the crowd outside.

This news sent all home, but it was some time before the hundreds waiting in automobiles on the outskirts of Mitchel Field learned that the plane had landed and it was nearly midnight before the last cars had gone. Many asked before they left if the Bremen would come on to Mitchel Field today and declared that they would be at the field early, hoping to see it arrive.

Reports that the plane had been injured, but that the fliers were safe did not convince them that it would not be here today. They seemed to think that the men who first spanned the Atlantic from East to West could not be stopped from coming on by such a thing as a broken ship.

HUNDREDS WAIT IN TIMES SQ.

Crowds Eagerly Scan Bulletins for News of the Bremen.

Eagerly scanning fresh bulletins telling of the sighting of the Bremen at various places, a crowd of several hundred aviation enthusiasts remained in front of the Times Square offices of THE NEW YORK TIMES all day yesterday. Even when the last bulletin, telling of the safe landing of the plane at Greenly Island, was posted last night, the crowd remained, discussing flights of the past and aviation in the future.

Indications of tremendous popular interest in the Bremen's flight were to be seen not only in the crowds who waited patiently in front of the bulletin board but in the hundreds who boarded buses at Times Square which carried signs reading: "See the Bremen at Mitchel Field—$1." Barkers who shouted, "The Bremen's sighted; she's landing," had no difficulty in filling scores of buses with optimistic sightseers.

Something in the brightness of the day seemed to inspire confidence that the German plane would succeed. Time after time the crowd in front of the bulletin board was hoaxed by small boys who shouted "There she is." Necks would be craned and bits of paper carried high on the brisk wind were often identified as the Bremen. The crowd did not lose its confidence in the German plane even when it became apparent late in the afternoon that none of the bulletins telling of its appearance at different places was authentic.

It was a crowd that knew its aviation and was proud of its knowledge. It spoke learnedly of adverse winds, low pressure areas, fuel consumption per hour and the danger of sleet forming on the plane's wings.

There were a few skeptics in the crowd who doubted the value of such flights, who questioned the wisdom of flying single motor planes across the Atlantic, and who refused to believe that Bremen could succeed.

The bulk of the crowd was composed of men, many of German origin, whose imaginations had been captured by the flight, and who continued to hope that the aviators were safe until the bulletin telling of the landing at Greenely Island was posted. The cheer that they sent up then showed the crowds' anxiety over the Bremen's crew.

The hero of the crowd was a man who told of his three flights in Junkers monoplanes. He told of the record of the Lufthansa last year, declaring that only one of its plane had crashed.

"Wonderful people, those Germans," he said.

Times Wide World Photo.

READY FOR AN OFFICIAL WELCOME

Mayor Walker, Captain W. R. Bender and Grover Whalen at Mitchel Field.

FOUR-LEAF SHAMROCK HUENEFELD'S MASCOT

Was Given Him by Fitzmaurice, Who Received Silver Doll in Return.

DUBLIN, April 13 (AP).—A four-leaf Irish shamrock was Von Huenefeld's good luck omen on his transatlantic voyage. It flew with Fitzmaurice on the Irishman's Atlantic flight with MacIntosh last September and brought him safely back to the sands of Ballybunion Beach, when their plane was unable to fight its way through the storms off the Irish coast.

When the Bremen arrived at Baldonnel from Berlin, Colonel Fitzmaurice gave the German baron his cherished shamrock to carry to America. When it was decided that Fitzmaurice should fly in the Bremen Von Huenefeld, in return, gave the Irishman his most prized luckpiece, a little silver doll about an inch long.

"It brought me through the World War," he told Fitzmaurice, "and safely off six operation tables."

Fitzmaurice is without a passport, but he was not the sort to worry over such trifles of transatlantic airplane crossings. All the Bremen's crew had heard the usual stories current in Europe about the terrors of Ellis Island and the difficulty of entering the United States without proper credentials.

"But I am sure America will be kind to me and overlook my shortcomings," Colonel Fitzmaurice remarked to The Associated Press correspondent before starting. "They can't send me back right away—I shall insist on some sleep and rest."

Captain Koehl and Baron von Huenefeld, however, were taking no chances. With true German system and care they obtained their passports and tucked them away somewhere in their clothes, and the passports were properly stamped and visaed for America.

SAYS REICHSTAG SEAT WAS OFFERED TO FLIER

Hamburg Radical Paper Tells of Nationalist Party Prize for Huenefeld for Hop Here.

A seat in the Reichstag was one of the rewards awaiting Baron Günther von Huenefeld in Germany if he returned safely to his Fatherland after a successful flight from Ireland to New York, according to reports current in German political circles and expressed in an article in Der Abend of Hamburg on March 27. Excerpts from this article, as given in the New York Volkszeitung, follow:

"From extremely reliably informed circles we learn that Baron von Huenefeld had a long conversation with Count Westarp and Vice Chancellor Hergt before the start, in the course of which a seat in the Reichstag as a member of the German Nationalist People's Party was offered to him and accepted.

"What circles are back of the German ocean flight may be divined from the fact that Koehl and Huenefeld during their stay in London a week ago announced themselves to the English authorities as representatives of the North German Lloyd. It is well known that strictly nationalistic principles are cherished in the office of that company, which does not prevent American capital, as well as German, from being invested in this great navigation enterprise.

"The sporting crowd, that will not rest until German aviators have shared the fate of the lost Englishmen and Frenchmen, is not satisfied with merely going after a record. The revolting part of this affair is the combination of politics and business. The German Nationalists cannot wait until they are thrown out of the Government on their heads. They want to be the first across the ocean, too.

"Children or criminals?"

Under the German system of elections Baron Huenefeld may be assured of a Reichstag mandate in the elections of May 20, either by being nominated in a safe Nationalist district or by being placed at the head of the nationwide list of Nationalist candidates, the leaders of which will be carried into office by the combining of the surplus votes from the various districts. Each party gets one Reichstag member for every 60,000 votes cast in the districts. The surplus votes are then lumped together for the national lists. In the case of the larger parties this results in the election of several more Deputies.

In commenting upon the article of the radical Hamburg paper, the Volkszeitung says:

"We hope that the flight of the Bremen will end without loss of human life. On the other hand, we should be hypocrites if we were to say that we should rejoice at a triumph of these Junkers, who have undertaken their adventure in the interest of the black-white-red reaction for the honor and the greater fame of the deserter of Doorn."

GREENELY ISLAND MERE SPECK IN WATER

Canadian Skipper, Here on Visit, Describes Spot Where the Bremen Landed.

"The most God-forsaken place a man could imagine," is the description of Greenely Island given by Captain W. A. McGiffen, superintendent of the Canadian Steamship Lines, who has spent more than thirty years sailing Arctic waters.

The island is a mere speck in the water, situated at the southwest end of the Strait of Belle Isle, which connects the Gulf of St. Lawrence with the Atlantic Ocean, between the southeast coast of Labrador and the northern tip of Newfoundland.

Last year navigation was closed until July 1 and undoubtedly at this period the few miles separating the island from the mainland of Labrador are frozen over. The island is about 20 miles from Point Amour, where there is a radio station, and is approximately twenty miles from Genevieve, the nearest village on the Newfoundland coast. Genevieve is about 220 miles from Howley and Kitty's Brook.

Captain McGiffen, who was visiting friends at the Canadian Club at the Hotel Belmont, last night said that in the event that the airmen's plane had been damaged in landing, and it seemed almost impossible for them to land otherwise, they would have two means of getting back to civilization.

"If they could get across the ice to Genevieve and then manage to make their way over the thirty or forty miles to the east coast of Newfoundland," Captain McGiffen said, "it is quite probable that they would be able to pick up a dog team at one of the small fishing villages on the east coast and get down to some point on Reids Newfoundland Railway that runs east to west across the island from Lewisporte on the east coast. Mail is carried to the east coast points from Lewisporte in the Winter by dog teams.

"The only other way would be coming down the west coast to the Bay of Islands and there connecting with the western terminus of the railway and getting the train westward to Port-aux-Basques or to St. Johns in the east. From either of those places they could obtain a steamer to Sydney, N. S."

Captain McGiffen said the fliers, provided they were not hurt when the plane landed, should be able to get across the ice to the radio station operated by the Canadian Government at Point Amour.

OTTAWA, April 13 (By The Canadian Press).—According to Harrison F. Lewis of the Department of the Interior, who visits Greenely Island every year when making his annual inspection of bird sanctuaries and parks, the spot is about half a mile long and quite narrow and rises to a height of about eighty feet. There are no trees or bushes, but the rocks and earth are overgrown with moss, he said.

"At this time of the year the ice between the island and the shore should be solid," Mr. Lewis said, "so that the airmen could walk across to the Postoffice and telegraph station on the main land. The Postoffice bears the name of Lourdes de Blanc Sablon, and is sometimes known as Long Point.

"During the Summer months thousands of birds nest on the island, but at this time of the year they would not be there. The lighthouse keeper and his family have a house beside the lighthouse. They keep a kind of small farm with a few cows and a garden."

PLANE BEING SENT TO PICK UP FLIERS

Continued from Page 1, Column 6.

night, while mechanics went over the plane's every strut and stay and loaded her wing tanks with gasoline and carried additional fuel in containers into the spacious cabin at the rear of the pilot's cockpit. A new motor was installed in the ship this week in the last month and the monoplane is in perfect condition for an extended flight.

Steamer on the Way.

OTTAWA, Ontario, Saturday, April 14 (By The Canadian Press).—The Government steamer Montcalm has been dispatched to Greenely Island to return members of the crew of the monoplane Bremen to civilization. Early this morning the Montcalm was in the Gulf of St. Lawrence, 200 miles from Greenely Island. The steamer reported that she was then steaming for the island with sufficient coal on board. The vessel was diverted from her patrol course between Anticosti and Labrador on instructions rushed to Captain Mercier of the Montcalm at midnight.

A large amount of ice is reported in the Gulf, and Government officials declared this morning that the date of the Montcalm's arrival at Greenely Island will depend entirely on ice conditions encountered. The belief was expressed, though, that as the vessel approached the Island, located in Belle Isle Straits, physical conditions would probably be more unfavorable. Plenty of food supplies are available at Greenely Island for the use of the transatlantic fliers.

Dispatch of an aeroplane to Greenly Island will be considered later today. The sending of a machine for the airmen does not appear likely at the moment.

There is a feeling that unless conditions are favorable it would be inadvisable to unnecessarily endanger lives in a flight to the remote landing place of the Bremen. Captain Mercier had been asked for a report of ice conditions in the district, and the whole situation will be considered on receipt of his reply.

In the event of a decision to send a machine to Greenely Island, a five-seater will probably be despatched. A five-seater plane is thought to be now at Shirley Bay, near Ottawa. Greenely Island is 600 miles distant from Quebec City, and if a plane were sent from the capital, the flight would probably cover slightly over fourteen hours.

The use of a five-seater machine would permit the carrying of a pilot and mechanic and the three fliers, Baron Gunther von Huenefeld, Captain Hermann Koehl and Colonel James Fitzmaurice on the return trip.

The question of sending aid to members of the Bremen was the subject of a lengthy conference last night and early this morning between Hon. J. L. Ralston, Minister of National Defense, and Alex Johnston, Deputy Minister of Marine and Fisheries. Hon. F. J. A. Cardin, Minister of Marine, is absent from the city.

Government officials are not clear as to how news of the safety of the fliers reached the Point Amour station. A telegraph station is located at Blanc Sablon on the boundary line between Quebec and Labrador, and about a mile distant from Greenly Island. It is thought in the absence of any information on this point, that the arrival of the fliers was possibly conveyed to Point Amour through the Blanc Sablon station.

THREE PLANES LOST IN WESTWARD HOPS

The Bremen Was the Ninth to Dare Dangerous Crossing to Atlantic This Way.

7 FLIERS HAVE PERISHED

Toll of West-to-East Attempts Also Is Three Planes, With Nine Lives.

Eight previous attempts were made to cross the Atlantic Ocean from East to West. Three of these planes and the seven persons aboard them have literally and figuratively "gone West." Nothing has been heard of them since the planes disappeared from sight of their take-off fields. Five expeditions were unsuccessful, including a previous one of the Bremen, the ship which has at last made the difficult crossing.

These previous gambles with death were:

May 8, 1927—Captain Charles Nungesser and Major Francois Coli, from France in the White Bird, sighted passing the Irish coast and forever lost.

Aug. 14, 1927—The Europa and Bremen, each carrying three passengers, started from Berlin. The Europa was forced to land and the Bremen returned after fighting fog and high wind from Berlin to Ireland.

Aug. 31, 1927—The St. Raphael, lost with Captain Leslie Hamilton, Colonel Frederick R. Minchin and the Princess Anne Lowenstein-Wertheim after taking off from Upavon, England.

Sept. 16, 1927—The Prince Koral, forced back by gale winds after taking off from Baldonnel Airdrome with Captain Robert H. McIntosh and Commandant James C. Fitzmaurice, who was one of the pilots of the present successful trip of the Bremen.

Oct. 1, 1927—Junkers seaplane D-1220 left Germany for the Azores with Lilli Dillens, Viennese actress, aboard. The plane was baited at the Azores and the trip finally abandoned.

Oct. 20, 1927—Heinkel seaplane D-1220 wrecked while landing in a heavy sea of Horta in the Azores.

March 15, 1928—Captain Wilfred R. G. Hinchliffe and the Hon. Elsie Mackay, lost after taking off from Croydon Airdrome in an unexpected flight here.

Three planes have been lost in making the West to East crossing. They were:

Sept. 7, 1927—The Sir John Carling, which took off from Harbor Grace with Captain Terence Tully and Lieutenant James Medcalf aboard.

Sept. 9, 1927—Old Glory, which took off from Old Orchard, Me., and was lost with Lloyd Bertaud, James D. Hill and Philip A. Payne.

Dec. 12, 1927—The Dawn left Roosevelt Field with Mrs. Frances E. Grayson, Oskar Omdal, Brice Goldsborough and Fred Koehler aboard and was sighted after it passed Cape Cod.

Two attempts failed, but the aviators were saved by ships. The first of these was the pioneer attempt of the Australian Harry G. Hawker and his navigator, Lieut. Commander Mackenzie Grieve of the British Navy, who took off with a Sopwith biplane from St. John's, N. F., on May 18, 1919. They were given up for lost when no word was heard from them for six days, and then came the flash that they had been picked up 850 miles off the Irish coast by the Danish freighter Mary, which had no wireless and could not let the world know of the safety of the aviators.

Ruth Elder, with her pilot, George Haldeman, left Roosevelt Field on the afternoon of Oct. 11, 1927, intending to fly the southern route in their plane the American Girl. They were forced down and picked up by the Dutch tanker Berendrecht 325 miles northeast of the Azores.

There have been five other non-stop flights across the northern Atlantic Ocean. These were:

June 14, 1919—St. John's, N. F., to Clifden, Ireland, by Captain John Alcock and Lieutenant Arthur Whitten Brown in a Vickers-Vimy biplane bomber, in 16 hours and 12 minutes.

May 20, 1927—Charles A. Lindbergh, New York to Paris, 3,610 miles, in 33 hours and 10 minutes. Mileage and time based on calculation of the National Geographical Society.]

June 4, 1927—Clarence Chamberlin and Charles A. Levine, New York to Mehlsdorf, Germany, 3,905 miles in 40 hours and 25 minutes. [National Geographical Society calculations.]

June 29, 1927—Commander Richard E. Byrd, Lieutenant Bernt Balchen, Lieutenant George O. Noville and Bert Acosta, New York to Ver-sur-Mer, France, 3,477 miles, in 43 hours and 25 minutes. [National Geographical Society calculations. Byrd's estimate, allowing for wandering route, 4,200 miles.]

August 27, 1927—Edward F. Schlee and William S. Brock, Harbor Grace, N. F., to Croydon, England, 2,350 miles in 28 hours and 9 minutes.

M'MILLAN THEORY RECALLED BY BREMEN

Landing in Labrador Supports His Belief That Compass Deviation Misleads Fliers.

PORTLAND, Me., April 13 (AP).—The fact that the Bremen was nearly 600 miles north of her course when she landed on Greenely Island today recalled the theory advanced last Summer by Commander Donald A. MacMillan, Arctic explorer, in connection with the disappearance of Nungesser and Coli, French pilots, who attempted the East to West transatlantic passage.

Commander MacMillan said he believed that compass variation led the French fliers far north of their course and that they came down in the wild Labrador interior, where they perished. He said the opinion was that they had touched the Labrador coast above St. Mary's Bay, which is a short distance north of Battle Harbor.

LEAVES TIMES SQ. IN PLANE

Thence Fliers Machine Is Towed to Field for Destroit Air Show.

CURTISS FIELD, L. I., April 13.—Richard Depew Jr., Vice President of the Fairchild Airplane Manufacturing Company, took off here at 10 A. M., today in a Fairchild Cabin monoplane which had been towed to the field with its wings folded, from Times Square, where Depew and Julian Sperry, also a Fairchild official, had started a "non-stop" trip to Detroit by air and land without leaving the cabin of the plane.

They had breakfast in the plane at Times Square, and planned to have dinner, still in the cabin of the plane, on Woodward Avenue, Detroit, where the plane will be towed after landing at a flying field near that city. The plane will be displayed at the Detroit Air Show.

Depew said some difficulty had been experienced in traffic on the Queensboro Bridge while the plane was being towed here this morning. He declared that when the plane arrived in Times Square, shortly after dawn, it was quickly surrounded by persons in evening clothes.

Daily Style Hint For Well-Dressed New Yorkers

The man-of-fashion studies himself and chooses his neckdress accordingly to give his face more length or breadth, as may be needed.

John David

The Finish of the Albany-New York Outboard Race Is at Dyckman Street & Hudson River

(Haynes-Griffin Demonstration Headquarters)

Those who wish to see the finish of the Albany-New York outboard speed boat race today, or any of the other three days—April 15, 21, 22—are cordially invited to come to Haynes - Griffin Demonstration Headquarters, located at the Old Ferry Slip, Dyckman Street and Hudson River.

Facilities will be provided so that all may have a good view of the finish of the record run for outboard boats. As contestants come in, they will be greeted at the float by the Reception Committee.

HAYNES-GRIFFIN

Uptown: 41 West 43d St.
Between Fifth and 6th Aves.
Murray Hill 8480

Downtown: 10 Wall St.
Just Off Broadway

The Office Boy
preserves good health by drinking water to kill time

The Boss
saves time but neglects health by not drinking enough water

A bottle of
POLAND WATER
should be on your desk!

RAINS
GALLERIES • Inc.
Auctioneers & Appraisers
3 East 53d Street, N. Y.

WILL SELL AT AUCTION

WED., THURS., FRI. & SAT.
April 18, 19, 20, 21 at 2:15 P. M.

MAGNIFICENT ANTIQUE
FURNITURE
Being part of the collection of
MRS. RICHARD T. WILSON
Also Household Appointments Removed from the Fifth Avenue Apartment of
MR. G. L. DOUGLAS
As well as the contents of a Private 5th Avenue Mansion
ARTHUR FORREST'S
Collection of Fine Original
OIL PAINTINGS
And various other consignors goods making in all a very fine assemblage of Antique Furniture and Objects of Art.

EXHIBITION SATURDAY
MONDAY & TUESDAY
April 14, 16 & 17 from 10 to 5:30

SPECIAL EXHIBITION
SUNDAY (FROM 2 TO 5 P.M.)

A. G. Rains
Auctioneer

INDIANA SCANDALS SHAKE REPUBLICANS

Democrats See Chance of Electing Governor If Not Carrying State for Presidency.

KLAN AND CORRUPTION HIT

Republican Advocates of House-cleaning Assail Organization—23 Party Men Convicted.

HOOVER AGAINST THE FIELD

Watson Draws Following of Other Aspirants In Primary May 8—Repercussions From Illinois.

By RICHARD V. OULAHAN.

Special to The New York Times.

INDIANAPOLIS, Ind., April 13.—Out of a badly complicated political situation in Indiana, which is difficult to appraise because of the myriad of perplexing elements involved, the fact appears to stand out that the Democratic Party has substantial reasons for seeing victory in the November elections, if not for its Presidential candidate, at least for its Gubernatorial entry and perhaps for its nominee for United States Senator.

Whether the Democratic Presidential electors will be chosen by the Indiana electorate depends on a variety of circumstances. One of these is what the reaction of the electorate will be to the fact that the Republican Party organization in the State is permeated with scandal So widespread is the official corruption, as proved by convictions and indicated by criminal indictments, that a good-sized portion of those who call themselves Republicans are shocked and dismayed.

Whether a majority of the voters will be aroused to such a degree that they will force a new deal at the polls is something about which there is a division of opinion. Events of the next few weeks may determine the ultimate outcome.

State Faces Test With Klan.

Ridden by the Ku Klux Klan for years, Indiana now faces the test of determining whether it chooses to continue under the rule of those whose accession to political power in the State is attributed to Klan influences of the worst sort.

Every one agrees that the Klan has gone to pieces as a powerful, coordinated organization, but the weeds of the seeds of religious and racial bigotry it sowed are still above ground and an intensive effort is being made to revive it under its new name of Knights of the Green Forest. This attempted revival is based on propaganda and active organization work which seeks to create opposition to Governor Smith of New York.

Party primaries will be held in Indiana on May 8, three weeks from next Tuesday. From the outlook of national importance, interest centres in the contest between Senator James E. Watson and Herbert Hoover, Secretary of Commerce in President Coolidge's Cabinet, to get the preference of the Republican electorate for the Presidential nomination.

Senator Watson is not regarded as a bona fide candidate for Presidential honors. If the Indiana delegation to the Republican convention goes to him it will be delivered to Vice President Dawes when Watson passes out of the balloting at Kansas City.

Organization for Watson.

Senator Watson's strength lies in having behind him the powerful State organization. Not only among Watsonites, but with many who claim to be impartial observers, the opinion prevails that Hoover cannot create an organization that could compete successfully with the double Watson machine.

The Senator has an advantage also in that his candidacy symbolizes the field against Hoover. Those who are not for Watson for President—in fact, nobody thinks of his candidacy seriously—but who desire President Coolidge, Vice President Dawes, former Governor Lowden of Illinois or Senator Charles Curtis of Kansas for the party's Presidential nominee are behind the Watson cause. The Ku Klux Klan naturally would favor him. He has the friendly good-will, at least, of the Anti-Saloon League, and the American Farm Bureau Federation is for him because it sees the possibility of his candidacy helping Lowden in the national convention.

The prospect of Hoover getting the Indiana delegation at Kansas City lies in an uprising of an electorate aroused over the corruption which has permeated the Republican politics of the State. No less than twenty Republican officials, some of the State and some of the City of Indianapolis, have been convicted of crime or indicted, while others who held or are holding office in the Republican organization also have been brought into court.

Governor Warren McCray served a term in the Federal prison at Atlanta, Ed Jackson's the present Governor, was indicted on the charge of having offered a bribe when he was Secretary of State under McCray, but escaped trial by pleading the statute of limitations.

John Duvall, the then Republican Mayor of Indianapolis, was indicted for and convicted of violating the corrupt practices act. George V. Coffin of Indianapolis, the present Chairman of the Republican Committee of Marion county, of which Indianapolis is the county seat, is to be tried this month on the charge of participating in a bribe. Clyde Walb, who resigned from the office of Republican State Chairman recently, has been indicted in a national bank case.

Indianapolis Bribery Scandal.

Six Indianapolis City Councilmen, five Republicans and one Democrat, were indicted for bribe taking. Another Republican among them confessed that he accepted bribes. All of them have resigned from the Council, and this week four pleaded guilty to new indictments merely charging malfeasance in office and were let off with a fine of $100 each.

The remaining members of the Council have elected a Democratic Mayor in place of the convicted Duvall and have filled the places of the indicted Council members by electing men and women recommended by a committee of citizens. One of the new Councilmen is Meredith Nicholson, the novelist, who is a Democrat.

Including D. C. Stephenson, once powerful head of the Indiana Ku Klux Klan, who dominated the Republican organization, but is now serving a life sentence in the State Penitentiary for the murder of a girl, the convicted or indicted Republican officeholders, candidates for office and officers of Republican party organizations number twenty-three.

Under the peculiar Indiana primary law, a party candidate for the Presidential nomination may win a majority of the delegates to the party's national convention, but these must all vote for his opponent for the nomination if the latter gets a majority for the Presidential preference in the party's popular primary. Something which in the present instance, is not beyond the bounds of possibility.

The only two candidates for the Presidential nomination entered in the Republican primary are Hoover and Watson. Thus if Hoover obtained a majority of the delegates, who are chosen in Congressional District caucuses, and Watson should get the preference in the primary, all of Indiana's thirty-three delegates in the Kansas City convention would be obliged to vote for Watson.

Preference the Real Contest.

From this it is obvious that the Republican Presidential contest in Hoosierdom is over the primary preference. Both Watson and Hoover have established campaign headquarters in Indianapolis. Watson's campaign manager is Bert Thurman, an experienced politician. Hoover's manager is Oscar G. Fellinger, proprietor of the Fort Wayne News Sentinel. One of his lieutenants is Harry Hogan, who was Indiana manager of General Leonard Wood's pre-convention campaign for the Presidential nomination in 1920.

Although the Watson and Hoover campaigns are being kept strictly aloof from other Republican Party contests, the latter necessarily dovetail into the party Presidential situation. There are three candidates for the Republican nomination for United States Senator and eleven for the Gubernatorial nomination. Senator Arthur R. Robinson, who seeks renomination, is being opposed by Arthur L. Gilliom, Attorney General of the State, and Solon J. Carter, former Superior Court Judge of Marion County, which embraces Indianapolis.

Of the eleven candidates for the Republican Gubernatorial nomination, Frank E. Schortemeir, Indiana's Secretary of State, is pretty generally credited with being in the lead. He seems to have a community of interests with Senator Robinson, and naturally they are assured of Ku Klux Klan support.

Adams Attacks Party Leaders.

Thomas S. Adams, a Vincennes editor, another of the eleven aspirants for Governor, is the stormy petrel of the Gubernatorial contest. It was Adams who, as the Chairman of a so-called "probe" committee of the Indiana Republican Editorial Association, began the agitation which brought the scandalous disclosures of Klan domination of the Republican State Organization. He is not mincing words in nightly radio talks in which he is attacking Governor Jackson, Senators Watson and Robinson and others high in the party.

Mr. Adams's latest charge is that "a Senator" contributed $2,000 to "frame up" him and Boyd Gurney, editor of The Indianapolis Times, on the charge of having induced Earl Klinck, a lieutenant of the imprisoned Grand Dragon Stephenson to have an automobile salesman sign a false affidavit that he had seen a Ku Klux Klan membership card belonging to Senator Watson. Klinck is to be tried on the charge of having made a perjured affidavit against Adams and Gurney.

Attorney General Gilliom and Judge Carter are charging Senator Robinson, their rival for the Senatorial nomination, with K. K. K. affiliations and being part of a State political organization saturated with corruption. Both deny strenuously the charge of Robinson and the State Anti-Saloon League that they are wet.

State Convention May Choose.

Under the Indiana law, a candidate for nomination to a State office must receive a majority vote in the party primary. Robinson, a dry, is credited with a good chance of obtaining a majority in the Senatorial primary against two allegedly wet opponents. In the Gubernatorial primary, however, none of the eleven candidates is expected to get a majority, and in that event the choice of a candidate for Governor will rest with the Republican State convention.

Charles W. Jewett, one of the eleven, is supposed to be favored by Senator Watson, but already there is a movement under way to have the convention name for the Gubernatorial nomination, if none of the eleven contestants obtains a primary majority, some outstanding Republican who is free from the animosities that mark the current intra-party campaign.

Last Tuesday's overwhelming defeat of the Illinois Republican machine headed by Governor Len Small and Mayor William Hale Thompson has given great encouragement to those who are supporting the Hoover Presidential movement in Indiana and to those who are seeking to clean the party's house in the State by ousting the organization in which Senators Watson and Robinson and Governor Jackson are leaders.

In the face of predictions that they will fail, the Hoover managers claim to be encouraged over a number of circumstances. It is estimated not only by them but by neutral observers that a majority of the State's Republican newspapers are supporting Secretary Hoover's candidacy for the Presidential preference against Senator Watson.

Hoover Strong in Upper Indiana.

The Northern part of the State, including the large cities of Fort Wayne and South Bend, is a Hoover stronghold. College professors and students of colleges pretty generally are working for the Hoover cause. In Lake County, which includes the important industrial cities of Gary, Hammond and Indiana Harbor, two State Senators are leading the Hoover battle against Watson.

The charges of Editor Adams that the Republican State Administration leaders were dominated by the Ku Klux Klan and had been affiliated with Grand Dragon Stephenson in questionable practices, were in their infancy just before the elections in 1926. They had scarcely taken form by election day. In those elections Senator Watson was re-elected by a majority of only 17,000.

It is asserted that the revelations since then have given the Republican electorate food for thought and if the bulk of the party voters are like those of their kindred in Illinois, they will respond in the same manner as the Republicans of that neighboring State responded last Tuesday when the Small-Thompson slate of candidates was cast into the discard.

The Indianapolis News and The Indianapolis Star are backing Watson for the Presidential nomination because they favor the nomination of Vice President Dawes. The Indianapolis Times, one of the chain of Scripps-Howard newspapers, is backing the Hoover candidacy.

The Star, however, has served pointed notice that it will support the Democratic State ticket if the Republicans do not retain house in the primaries of May 8. It is evident that the Star would be inclined to support Frank C. Dailey for Governor if he wins in the Democratic primaries.

Dailey's Rise to Prominence.

Dailey came into prominence when as United States Attorney of Indiana he prosecuted the notorious Terre Haute election frauds. President Wilson sent him to Detroit to prosecute Senator Truman H. Newberry for alleged violation of the Federal Corrupt Practices act. He has a large following among both Republicans and Democrats. There are eight candidates for the Democratic gubernatorial nomination, which indicates that none of them will get the necessary majority, thus compelling the party State convention to make a choice.

Should Dailey be selected, his candidacy would greatly augment the existing confidence of Hoosier Democrats that they will get control of the State Government through the November elections.

Evans Woollen, an Indianapolis banker, who was defeated for the Senate by Senator Robinson in 1926, is the only candidate on the Democratic Presidential preference ballot, and the State's delegation at Houston will be pledged to him. Albert Stump, who was defeated for the Senate in 1926 by Senator Watson, is one of the three contestants for the Democratic Senatorial nomination. It was Stump over whom Watson gained a victory by only 11,000 votes.

Democratic Outlook Propitious.

Because of the scandals affecting the Republican Party in Indiana the Democratic outlook is propitious. One hears statements that anti-Catholic sentiment left in the wake of the Ku Klux Klan's activities would give the State to the Republicans if Governor Smith were the Democratic candidate for President, but with this is coupled assertions that Secretary Hoover would be the Republican easiest to beat, partly because of unpopularity among the farmers, with whom Lowden sentiment appears to predominate. It was in Indiana rural communities that the Klan had its greatest strength.

With the November elections nearly seven months away, the immediate interest of Indiana voters is in the party primaries. Some experienced political observers concede that there is a possibility of a revolt in the Republican ranks against the present State Government and the organization behind it which may be manifested at least against Senator Robinson.

Whether it will be sufficient to overturn the traditional vote-getting ability of Senator Watson in party primaries most politicians profess to be unable to see unless there should be an overwhelming wave of indignant remonstrance against party conditions such as swept the Small-Thompson machine on the rocks last Tuesday in Illinois.

Senator James A. Reed came into Indiana this week under a gentlemen's agreement with Evans Woollen that he would not seek to gain support in his Presidential quest. He poured hot shot into Hoover, made sport of Dawes and Lowden, and scored Republican party corruption. His Indianapolis audience was enthusiastic. A good many political observers say that in spite of his "wet" views he would be a popular candidate for President in Indiana.

PREDICTS HOOVER WILL WIN INDIANA

Dr. H. E. Barnard Says Secretary's Backers Will Smash the Watson Machine.

EXPECTS PREFERENCE VOTE

Not Sure of Senator Robinson's Renomination Because of Attacks on Smith.

The assertion that the supporters of Hoover for President would smash the Watson machine in Indiana, was made yesterday by Dr. H. E. Barnard, the assistant Hoover campaign manager in that State in an interview at the headquarters of the Hoover-for-President New York State Committee, 11 West Forty-second Street. Dr. Barnard asserted that Mr. Hoover was certain to win the Presidential preference vote in Indiana, even though Senator James E. Watson should obtain a majority of the delegates.

"Under the Indiana Election law, all the delegates are irrevocably bound to the winner of the preference vote," Dr. Barnard said, "and can only be released by the candidate. Watson is going to get the same treatment in Indiana that Thompson did in Illinois. We will carry Northern Indiana by enough majority in the preference vote to more than offset anything that Senator Watson can get in Southern Indiana, but it is likely that Senator Watson will succeed in electing more Congressional district delegates."

Dr. Barnard said that there were ten Republican candidates for Governor and about the same number of Democratic candidates for that nomination, as well as three candidates for the Republican nomination for Senator, including Senator Arthur Robinson, the incumbent.

"I am not sure that Senator Robinson will be renominated," Dr. Barnard said. "He is a nice fellow, but he made a fool of himself by attacking Governor Smith in connection with alleged subscriptions by Harry F. Sinclair to the Governor's campaign fund. Everybody in Indiana is laughing at him."

R. B. Creager, National Committeeman from Texas, reiterated that the solid Texas delegation of twenty-six would be for Secretary Hoover. Mr. Creager admitted that there was serious opposition to Mr. Hoover in one Congressional district, but said that the State Convention would have power to name the delegates from that district and would pick Hoover men.

Republicans in Texas hope Governor Smith will get the Democratic nomination for President, Mr. Creager said. "If they nominate 'Al' Smith it will split the Democratic Party and we will have a magnificent fighting chance to carry Texas. There is a more intense feeling against Smith in Texas than there was against the Fergusons, and this feeling against the Fergusons drove 300,000 Democrats to vote the Republican ticket."

All Honor to the "BREMEN"

Captain Harmann Hoehl
Commandant James Fitzmaurice
Baron Gunther von Huenefeld

Conquerors of the Air Passage from the Old World to the New

STERN BROTHERS
AT 42d ST. & WEST EIGHTH AVENUE

Copyright 1928 Stern Brothers

GIMBELS
BROADWAY, 33rd St., N. Y.

Recent Books on Aeronautics

Share with our courageous fliers their skyward adventures. All new books on aeronautics at less than list prices in the book shop.

"We" by Col. Chas. A. Lindbergh
"Skyward" by Comm. Richard E. Byrd
"Record Flights" by Clarence D. Chamberlin
"Conquering the Air" by Archibald Williams

GIMBELS—Street Floor

SOUTH OPENS ARMS TO GOVERNOR SMITH

By W. A. WARN.

Continued from Page 1, Column 2.

in this year of a Presidential election.

Invited to University.

While Governor Smith journeyed practically unnoticed through New Jersey and Delaware last night, public interest began to make itself manifest soon after he had crossed the Mason-Dixon line.

At several stops his train made during the evening clusters of the curious were on hand, as well as some friends, who had the satisfaction of shaking the Governor's hand.

At Charlottesville, Va., a little before he retired for the night, a delegation from the Chamber of Commerce was on hand to ask him to break his journey and deliver an address at the celebration of Founders' Day at the University of Virginia.

This kind and pressing request the Governor did not see his way clear to fulfill, even though Thomas Jefferson, the father of Democracy, was to be the object of reverent commemoration on this occasion.

The first crowd to show up today was at Salisbury, N. C., just before 6 o'clock this morning. It was not large, only twenty or thirty, mostly railroad men. This is an important junction point on the Southern Railway.

At Statesville, a few minutes later, another small crowd gathered about the Governor's private car, which was dark at that hour with drawn blinds.

Crowds Grow Larger.

At Hickory, an hour later, a crowd of about 300 was on hand, but the Governor was still in his berth. There were other hundreds at Morganton, a mill town, and at Marion. At 9 o'clock the train reached Old Fort, where history was made during the Indian War and which now boasts one of the world's greatest tanneries.

Here the Governor made his first appearance before a crowd numbering about three hundred. The town's silver bugle band was unburdening itself of melody when the Governor hove in sight, and then George W. Sandlin, who looks upon Old Fort as the centre of the universe, stepped forward to do the honors with oratory.

He told how, about one hundred years ago, Old Fort was established by the Indians and used as a stronghold in the wars between the Cherokees and the Catawbas, with the white man in the offing awaiting his opportunity to take possession and turn it into a far outpost of white civilization.

Smith Mentions Tammany.

"Where was Tammany when all this happened?" asked the Governor boldly, seemingly throwing discretion to the winds.

There was a husky laugh, and then cheers of surprising heartiness for Tammany, which brought a broad smile to the face of Tammany's most distinguished son.

"I don't think there is a member of your faith in the whole town," Mr. Sandlin went on. "There are Baptists and Presbyterians and some infidels, but no intolerance, no bigots and no idiots."

That was about all the crowd wanted from its own spokesman. Cries were heard: "Let us listen to the Governor. Give 'Al' a chance, will you?"

The Governor stepped down from his car. He would not make a speech, but he shook hands all around until the train was ready to pull out, and then the crowd cheered.

At Ridgecrest, a little later, only a handful of people were at the station to greet the Governor. This place is said to be a centre of anti-Catholic feeling.

The Governor, upon his arrival at Biltmore, was met by an official delegation, headed by Judge Junius G. Adams, Mayor of Biltmore, and Gallatin Roberts, Mayor of Asheville. On the delegation were several public officials.

There was an absence of stiff formality in the greeting, and little time was lost in getting the Governor to an open automobile.

Smith Rides With Gerry.

The Governor wore his brown derby as he took his seat with United States Senator Peter G. Gerry of Rhode Island and Mrs. Gerry, who own a large estate near Biltmore and who had come down on the train from Washington.

Also in the car were William H. Todd, the Brooklyn shipbuilder, who with William F. Kenny and James J. Reardon, President of the County Trust Company, came with the Governor from New York to make up a foursome at golf.

The car was driven at once into a roped-off space in the centre of the plaza in front of the railroad station. Other members of the Governor's party, news and motion-picture camera men and newspaper correspondents filled other autos that trailed in the rear.

After days of rain the day had broken with brilliant sunshine from an azure sky and a fresh breeze that made flags hoisted in honor of the Governor's visit snap and crackle as they waved. The plaza was filled with a crowd that cheered lustily as the Governor appeared.

As Mr. Smith reached the space reserved for him he arose and waved his brown derby at the crowd of 5,000.

"So I wouldn't disappoint you I brought my brown derby along," he said, with a broad grin.

The town was en fete, with business at a standstill and hundreds and hundreds of automobiles parked in every bit of space available, their occupants eager to get a sight of "Al," for the abbreviation has penetrated to the heart of Dixie by this time.

It was no easy task to get the Governor and his party disentangled from the closely pressing multitude. But the work was done with skill and it was not long before the procession of cars, headed by the Governor's, was humming along the broad concrete stretch of road that extends from Biltmore to the Country Club.

At every crossroads policemen, spick and span in natty new uniforms, were on guard holding back traffic until the procession had passed.

"Couldn't Be Better," He Says.

On his arrival at the club the Governor and his party soon sought the seclusion of the spacious suite reserved for him in the bachelors' wing.

"What do you think of 'solid South' now?" the Governor was asked before he retired to his quarters.

"Why," he answered, "I like it. It couldn't be better."

"It looks as if it was solid for you," one correspondent said.

But the Governor would not be diverted from his pledge not to talk politics while here and soon withdrew.

The Governor lost no time in making the acquaintance of the golf course at the Country Club. After a rest during the forenoon and luncheon he and his companions spent the afternoon playing eighteen holes of golf.

The Governor's program during his stay at the club will be made up largely of golf.

Editorial Welcomes Him.

Under the acption, "Welcome, Governor Smith." The Asheville Times carries an editorial today on its front page. It reads

"Deeds are always more persuasive than words. And therefore the tumultuous public demonstration accorded you here today by the people of this city and of this highland region now render mere words of welcome empty and vain.

"For all that, Governor Smith, The Times wishes to congratulate you upon the reception of an ovation which revealed the deepest of admiration and esteem.

"You do not need to be told, Governor, that the people of Western North Carolina have welcomed you from their hearts and to their hearts. They honor you as the Chief Magistrate of a great State, who has made an unrivaled record in the Gubernatorial office to which you have been called four times by the suffrages of the people.

"They honor you because of your forthright honesty, your never-hesitating courage, your extraordinary talents as an executive, your charm as a man and statesman.

"On this your first visit into the South, the people of this section, of all schools of political thought, wish for you the rest and rejuvenation which your arduous labors at Albany have so richly earned.

"We all hope that the strength and peace of these hills may bring to you the renewed sources of mind and body that you will need when once more you take up the cares of your great office.

"Western North Carolina salutes the political idol of New York. The South welcomes with its warmest hospitality this distinguished product of the 'Sidewalk of New York.'

"Howdy, Al! Make yourself at home!"

Another Sign of Shift Seen.

Another sign of the shift in the political wind was indicated by an article which was about the first thing Governor Smith saw when he opened his morning paper at breakfast.

It dealt with an enthusiastic Smith meeting last night at Raleigh, the State capital, at which the principle address was made by George Gordon Battle of New York. The attendance was about 2,500, a large gathering for that city and this stage of the pre-convention campaign.

It is understood that Democratic leaders from all parts of North Carolina were present, a circumstance which is regarded by some persons here as marking a turning point.

Governor Smith refused to make any comment on the meeting.

The newspaper correspondents, numbering a dozen or more, who came along with Governor Smith on his trip, are sharing generously in the welcome accorded him on his first visit to Dixie.

Senator and Mrs. Gerry gave a luncheon for the newspaper men today at their beautiful sylvan estate near Baltimore. The local newspapers, too, seem engaged in friendly rivalry to be of service and make the visitors' stay in Asheville pleasant.

GIMBELS
BROADWAY at 33d ST., N. Y.

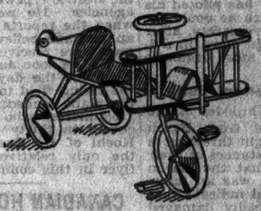

Lindy Aeroplane

One New Model in Our Toy Aeroplane Department

$5.95

Spinning along with Lindy on this automobile and velocipede combination, little boys and girls are genuinely thrilled. Propellor turns in the breeze, wings are sturdy. For tots 2 to 8.

Other Aeroplanes from 25c to $150

GIMBELS—Fourth Floor

Hotel Cumberland
Broadway at 54th Street
NEW YORK CITY

DAILY RATES—NONE HIGHER

Room with Running Water	
(for one)	$2.50-3.00
(for two)	3.50
Room with Private Bath	
(for one)	3.00-3.50-4.00
(for two)	4.00-4.50-5.00
Suites	
(2 Rooms)	5.00-6.00-7.00

Reduction of One Day on Weekly Rates

Telephone—Columbus 7480

Hotel Great Northern
118 West 57th Street
NEW YORK CITY

DAILY RATES—NONE HIGHER

Room with Private Bath	
(for one)	$3.50-4.00-4.50
(for two)	4.50-5.00-5.50
Suites (2 Rooms)	6.00-7.00-8.00

Reduction of One Day on Weekly Rates

Telephone Circle 1900

SCORES ARE SEIZED FOR MILAN BOMBING

Wholesale Arrests Throughout Italy Throw Little Light on Plotters Against King.

DEATH TOLL MOUNTS TO 18

More of the 40 Wounded May Die —Nation's Indignation Grows— Relief Fund Is Raised.

By ARNALDO CORTESI.

Wireless to THE NEW YORK TIMES.

ROME, April 13.—Wholesale arrests were made during the night in all Italian cities in connection with yesterday's bomb outrage at Milan. All suspicious characters and all known subversives and anti-Fascists on whom the police could lay their hands were raked in and today were safely under lock and key.

Despite this, however, not much light has yet been shed on the mystery of the attempt on King Victor Emmanuel's life. The police hope, however, that after thoroughly questioning all those arrested in the last twenty-four hours they will be able to find some clue.

It is hoped also that either through fear or the great rewards offered to anyone giving information leading to the arrest of the guilty persons, valuable information may be gathered. It is revealed today, for instance, that the day before the attempt the police received an anonymous letter warning that a gang of desperadoes intended to assassinate the King the next day.

The writer declared that he was an ex-anarchist and said that the plot was being hatched among his former associates. It is evident, therefore, that the plot was known in the Milanese underworld and further information from the same or similar sources may be forthcoming.

Woman in Black Suspected.

Several eye-witnesses of the tragedy declared that they saw a woman dressed in black hovering near the scene of the explosion in a suspicious attitude and that she disappeared some minutes before the King was scheduled to arrive. Other witnesses state that they also saw a man who ran rapidly away shortly before the explosion. Though both these clues are being investigated it is doubtful whether much reliance can be placed on them.

A point on which many inhabitants of houses facing Piazza Giulio Cesare, when the bomb which killed seventeen and injured forty was planted, are agreed is that they heard suspicious noises at 2:30 o'clock yesterday morning. There is little doubt in the minds of the police, that it was the plotters concealing the bomb which was exploded with such devastating consequences a few hours later.

Members of the special Military Tribunal for Defence of the State meanwhile moved from Rome to Milan. This recalls to mind that the criminals, if caught, are liable to the death penalty. This would be the first death sentence passed in Italy for more than half a century, since the abolition of the death penalty in the Sixties.

Nation's Indignation Increases.

The nation's horror and indignation over yesterday's outrage increased a hundred-fold today when the complete horrible details were read in the press. All newspapers printed harrowing accounts of the lethal violence of the bomb's explosion.

One man, who happened to be leaning on the flagstaff under which the infernal machine exploded, was seen hurtling through the air. A small boy was beheaded. A woman died in the arms of her son, who remained unhurt.

Two more of those wounded died last night, swelling the total to seventeen dead. This does not include a woman who was so shocked and frightened at the dreadful scene of the explosion that she died of a heart attack, though she was untouched. Ten more of the wounded are in a desperate condition; some are not expected to live. These include two little girls, one of whom lost a leg.

Bravery of Troops Praised.

Together with commisseration for the victims, every one has words of high praise for the splendid discipline and bravery of the troops which, though the bomb exploded in their very midst, stood their ground unfalteringly and contributed greatly to the quelling of the panic. They prevented the disaster from assuming even greater proportions.

Funeral services for the victims will be held tomorrow and will assume a character of particular solemnity. Premier Mussolini will be represented by Deputy Belloni, Podesta of Milan. Today masses for the dead were said in the churches of every Italian city. The enormous attendances at the masses were a measure of the profound feeling of compassion caused by the outrage. In Rome one such public mass was attended by Queen Helena and the Princesses.

The King will return to Rome tomorrow morning. The capital is planning on giving him an enthusiastic welcome. It is expected that unprecedented crowds will line the route from the station to the royal palace to express to the sovereign their joy at his escape from death and their execration of the murderers.

King Leaves for Rome.

ROME, April 13 (AP).—King Victor Emmanuel, whose brief visit to Milan to inaugurate the industrial fair was made the occasion of a bombing outrage, left the Lombardy capital this afternoon on his return journey to Rome. At all the stations along the way he was greeted by enthusiastic demonstrators rejoicing over his escape.

Many thousands of residents of Rome, however, too impatient to wait for the arrival of the King tomorrow, gathered in the spacious Piazza Venezia around the Victor Emmanuel monument, near the tomb of the Unknown Soldier, to cheer the sovereign's name, while the Government moving picture organization projected a film of the opening of the Milan fair by the King.

The King has contributed 50,000 lire to the 1,000,000-lire fund already raised for the relief of the families of victims of the bomb.

OFFERS WEALTH TO BOLIVIA.

Simon Patino Proposes to Give $10,000,000 for Public Works.

LA PAZ, Bolivia, April 13 (AP).—Cochabamba newspapers comment on the proposal of Simon I. Patino to place $10,000,000 at the disposal of the Government for public works.

The works enumerated by Patino are the construction of a highway between Cochabamba and Todos Los Santos, the establishment of a port at the junction of the rivers Chimore and Chapare, the canalizing of said rivers so as to facilitate access to the River Manore, and therefore to the Atlantic.

In exchange for uncultivated lands in Chapare, Patino offers to colonize and industrialize that region. Patino would grant extensive concessions in Isiboro, according to this plan.

HAYS AND HERRIOT CONFER ON FILMS

French Restrictions Discussed Frankly From Viewpoint of Both Sides.

FURTHER TALKS ARRANGED

It Is Expected That a Basis for Permanent Agreement Will Soon Be Reached.

Special Cable to THE NEW YORK TIMES.

PARIS, April 13.—Will H. Hays had an interview lasting an hour and forty minutes with M. Herriot, Minister of Public Instruction, this afternoon, at which the motion picture situation was discussed in all its phases. He was accompanied by Henry C. MacLean, Commercial Attaché of the American Embassy. Later Mr. Hays issued the following statement:

"The interview was most cordial. We had a sympathetic, full and frank discussion on the international film situation. The problem was approached from all viewpoints and all will have consideration. We will have a further discussion at an early date."

It is understood that Mr. Hays made a complete explanation of the American position, with special reference to the strong opposition of the American moving picture industry to the French regulations requiring the purchase of a large block of French productions for the privilege of doing business in France.

The Americans have repeatedly emphasized that they are willing to cooperate in every possible way in M. Herriot's hopes for reviving the French film industry, but at the same time have stressed the necessity of maintaining a free market, as opposed to a fixed quota. Americans would not object to a tax on screen imports and furthermore are willing that French films receive very sympathetic treatment whenever the question of American purchase comes up.

Arrangements for further conversations between Mr. Hays and M. Herriot have led to the belief that the Minister of Public Instruction will lay the results of the interviews before the French interests with the idea of trying to find firm ground upon which both sides may meet and discuss plans for an agreement.

It was said tonight that there is no likelihood of a meeting between Mr. Hays and the French industry until the American movie "czar" again sees M. Herriot.

Although Mr. Hays and M. Herriot conducted their conversation through an interpreter the fact that the interpreter was Professor G. H. Camerlynck, of peace conference fame and one of the most notable linguists of Europe, made it possible for the men to cover a wide field.

Professor Camerlynck will be remembered in the United States for his outstanding work as official interpreter of the Washington Naval Conference.

NEW PANGALIST PLOT FRUSTRATED IN GREECE

Eleven Officers Are Arrested— Former Dictator to Be Imprisoned on Crete.

ATHENS, Greece, April 13 (AP).—Discovery of a Pangalist plot and decision to send General Theodorus Pangalos to the Izneddin prison on the Island of Crete was announced today.

Eleven officers were arrested last night in connection with the plot.

A letter stating that Mme. Pangalos had contributed 300,000 drachmas ($3,900) to the conspirators was seized.

General Pangalos has been in prison in Athens waiting further hearings of a charge of treason growing out of his rise to power in July, 1926. At that time he assumed the dictatorship and subsequently became President. He was ousted by General Kondylis in August of the same year and imprisoned.

Mme. Pangalos was arrested in connection with a Pangalist plot last October and later released.

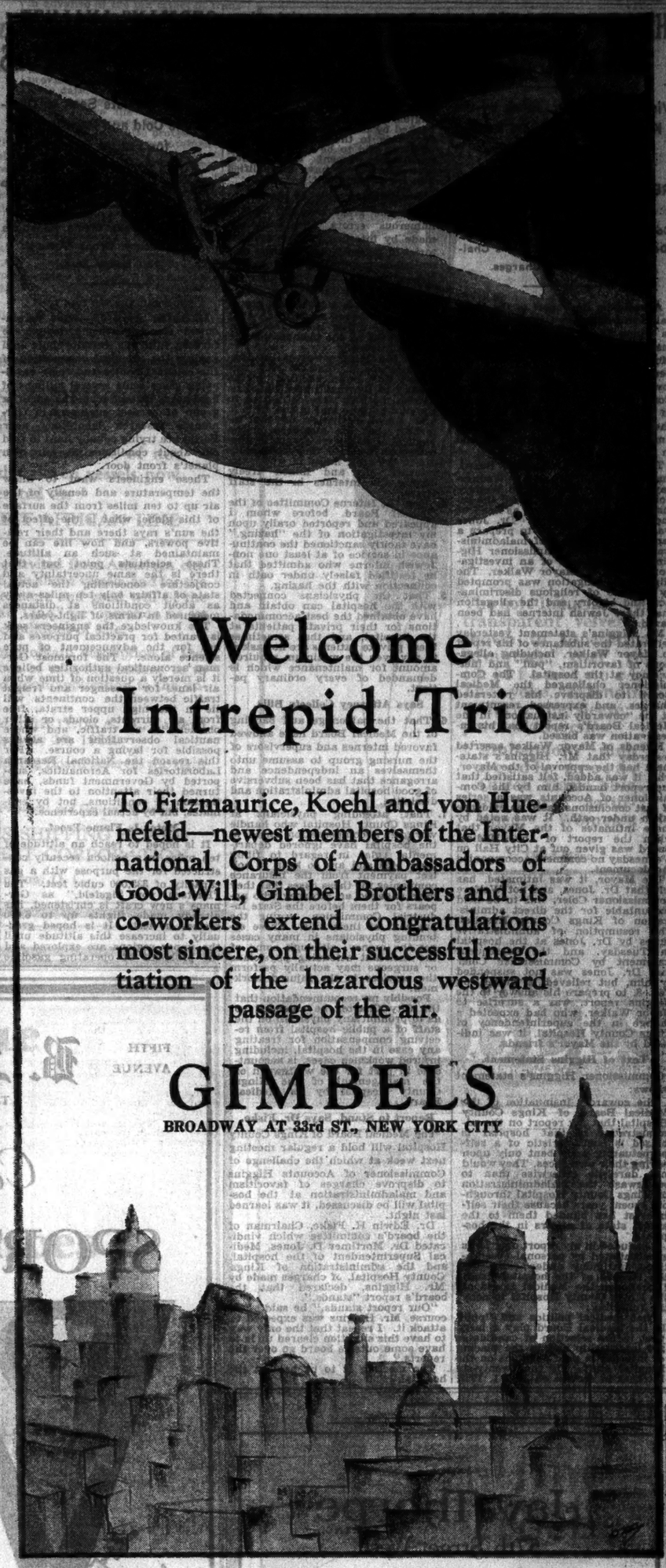

Welcome Intrepid Trio

To Fitzmaurice, Koehl and von Huenefeld—newest members of the International Corps of Ambassadors of Good-Will, Gimbel Brothers and its co-workers extend congratulations most sincere, on their successful negotiation of the hazardous westward passage of the air.

GIMBELS
BROADWAY AT 33rd ST., NEW YORK CITY

P. & A. PHOTOS

This cablegram reached us as the Bremen flew!

"SANKA COFFEE ON BOARD THE BREMEN. IF WE REACH NEW YORK WITH THE AID OF GOD, WE GREET SANKA."—*HUENEFELD*

WESTERN UNION CABLEGRAM

NEWCOMB CARLTON, PRESIDENT — GEORGE W. E. ATKINS, FIRST VICE-PRESIDENT

Received at 313 FULTON ST., BROOKLYN, N.Y.

12 AM 8 42

NA64 CABLE=BREMEN 29 19/1330

SANKAFINE=

(SANKA COFFEE CORP FT OF JORALEMON ST BROOKLYN) NYK=

CLODALKIN 6.10 SANKA AN BORD DER BREMEN WENN WIR MIT GOTTES HILFE NEW YORK ERREICHEN GRUESSEN WIR SANKA= HUENEFELD.

Facsimile

SANKA COFFEE was the beverage of the crew of the Bremen on its historic flight to America. It was chosen as the drink which provides the cheering comfort of fine coffee, without the hazards of caffein.

The fitness of the human machines aboard the Bremen was as essential to success as the perfect functioning of the plane. Sanka Coffee, with 97% of the caffein removed, contributed to the fitness of these men—just as it will to your own fitness.

SANKA COFFEE
97% of caffein removed

© 1928, S. C. Corp.

Complete News of Aviation

EVERY DAY The Times prints complete aviation news and airmail schedules, with time of arrival at and departure from various points throughout the United States.

On Sunday The Times publishes a review of the week's news of aviation—plans for commercial routes, airmail extension, progress made in other countries and other news of interest.

The New York Times has presented to its readers the personal stories of the aviators on eight of the recent famous overseas flights.

The New York Times

HIGGINS ATTACKS HOSPITAL REPORT

Vindication of Dr. Jones by the Kings County Medical Board Scored as 'Whitewash.'

RENEWS HIS ACCUSATIONS

Committee to Stand on Reply, Says Dr. Fiske, to Commissioner's Challenge to Deny Charges.

Aroused by the report of the Medical Board of Kings County Hospital, in which the administration of the institution was vindicated and Dr. Mortimer D. Jones, its Medical Superintendent, was exonerated, following charges of maladministration, Commissioner of Accounts Higgins, in a statement yesterday, asserted the board had "whitewashed" the "maladministration" of the hospital in recent years.

The report of the Medical Board, made public at City Hall Wednesday, after its submission to Welfare Commissioner Coler, followed the reinstatement of Dr. Jones at head of the institution Tuesday. Dr. Jones was relieved on Feb. 8 to prepare a reply to the charges of maladministration made by Commissioner Higgins on completion of an investigation ordered by Mayor Walker. The Higgins investigation was prompted by charges of religious discrimination and bigotry and the allegation that three Jewish internes had been hazed.

Mr. Higgins's statement yesterday reiterated the substance of his report to Mayor Walker, including allegations of favoritism, "pull" and inefficiency at the hospital. The Commissioner challenged the Medical Board to disprove his reiterated charges, and expressed resentment at the "cowardly insinuation" in the Medical Board's report that his investigation was biased.

Friends of Mayor Walker asserted yesterday that Mr. Higgins's statement had the approval of the Mayor, who, it was added, felt satisfied that the report handed him by the Commissioner of Accounts was a series of just conclusions based on evidence taken under oath. It was noted by these intimates of the Mayor that when the report of the Medical Board was given out at City Hall on Wednesday no comment accompanied the document.

The Mayor, it was intimated, has felt that Dr. Jones, and not Welfare Commissioner Coler, was to be held accountable for the direct administration of Kings County Hospital. The resumption of administrative duties by Dr. Jones at the hospital on Tuesday, and the subsequent statement by Commissioner Coler that Dr. Jones was not suspended by him, but relieved of duties on Feb. 8, to prepare his answer to the Higgins report, was a surprise to Mayor Walker, who had expected a change in the superintendency of Kings County Hospital, it was indicated by the Mayor's friends.

Text of Higgins Statement.

Commissioner Higgins's statement follows:

The cowardly insinuation of the Medical Board of Kings County Hospital that my report on the administration of that hospital is biased is characteristic of a self-perpetuating body bent only upon saving their own faces. They would not dare do otherwise than to whitewash the maladministration of Kings County Hospital throughout recent years because their self-interest has blinded them to the actual state of affairs in the hospital.

I included in my report only facts substantiated by personal observations, testimony under oath and the records of the hospital itself. I challenge the Medical Board of the Kings County Hospital to deny the following:

1. That medical politics and "pull" in the Medical Board play a large part in the selection of candidates for internship and in the placing of internes in paid positions on the hospital staff. Of the twenty-six internes in service on July 1, 1927, twelve were recommended and endorsed by members of the Medical Board of the hospital or by physicians connected with the hospital. Of the twenty-five men on the eligible list awaiting appointment as internes on July 1, 1927, eleven were recommended and endorsed by physicians connected with the hospital. That one of the men on the eligible list at that time, who was banked by the Medical Board, was, according to the Medical Superintendent, said to be suffering from a mental ailment which automatically should have disqualified him for appointment.

Insists Internes Were Hazed.

2. That the great majority of the numerous errors and omissions made by internes in the case histories of patients, which errors and omissions may possibly be indicative of neglect or inefficiency on the part of the internes, are only detected by the clerk in charge of the record room and, up to that time, have either been ignored or passed over by the members of the Medical Board.
3. That the treatment given the Jewish internes on June 20, 1927, was brutal and unprecedented in the history of the institution; that the Jewish internes were ostracized in the dining room and in the athletic and social activities of the internes; that the members of the Medical Board were aware of this ostracism because they frequently ate in the staff house in which the internes ate, and mixed freely among the internes in the staff house.
4. That the Interne Committee of the Medical Board, before whom I appeared and reported orally upon my investigation of the "hazing," have tacitly sanctioned the continuance in service of at least one non-Jewish interne who admitted that he testified falsely under oath in connection with the hazing.
5. That the physicians connected with the hospital can obtain and have obtained the best accommodations for their private patients at the hospital, and that sometimes these private patients are not asked to pay even the minimum required amount for maintenance which is demanded of every ordinary patient.

Says Attorney Collects Bills.

6. That the patronage and backing of the Medical Board have allowed favored internes and supervisors of the nursing group to assume unto themselves an independence and arrogance that has been subversive of good hospital administration and discipline.
7. That attending physicians at Kings County Hospital who handle workmen's compensation cases in the hospital have ignored departmental rules in regard to filing their bills and are so keen to collect payment from the insurance companies for these cases that they have engaged an attorney who appears for them before the State Industrial Commission, urging the payment of their bills. These attending physicians in many cases get the money, although some of the assistant attending physicians or surgeons may actually perform the services to the injured workmen.

Possibly my recommendation that the City Charter be amended so as to prohibit any physician on the staff of a public hospital from receiving compensation for treating any case in the hospital, including injured workmen cases, is accountable in part for the whitewash of the management of the Kings County Hospital by its Medical Board.

Report to Stand, Says Dr. Fiske.

The Medical Board of Kings County Hospital will hold a regular meeting next week at which the challenge of Commissioner of Accounts Higgins to disprove charges of favoritism and maladministration at the hospital will be discussed, it was learned last night.

Dr. Edwin H. Fiske, Chairman of the board's committee which vindicated Dr. Mortimer D. Jones, Medical Superintendent of the hospital, and the administration of Kings County Hospital, of charges made by Mr. Higgins, declared that the board's report "stands."

"Our report stands," he said. "Of course, Mr. Higgins was expected to attack it. I repeat that the only way to have this situation cleared up is to have some outside board go over the reports."

The meeting is to be held at the hospital.

GERMANS ANALYZE AIR ABOVE CLOUDS

Four Balloonists Seek to Overcome Cold and Rarefication for Future Plane.

TRY TO SOAR TEN MILES UP

Physician Checks Men's Reactions as Mercury Drops Toward 120 Below Zero.

Wireless to THE NEW YORK TIMES.

BERLIN, April 13—While astronomers are endeavoring to pierce further into the infinite blue and analyze the chemical composition of the celestial bodies and their enveloping gases some several millions of light-years distant from the earth, a group of earnest engineers in Germany's research laboratory near Berlin are trying equally hard to find out about conditions at our own planet's front door.

These engineers want to know the temperature and density of the air up to ten miles from the surface of this globe, what is the effect of the sun's rays there and their relative powers, and how life can be maintained at such an altitude. These scientists point out that there is the same uncertainty and conjecture concerning the actual state of affairs only ten miles away as about conditions at distances measured in terms of light-years.

The knowledge the engineers seek is wanted for practical purposes and not for the advancement of pure science alone. The foremost German aeronautical authorities believe it is merely a question of time when air lanes for passenger and freight traffic between the continents will lie in the high upper strata, free from air currents, clouds or other obstacles to air traffic, and where nautical observations are always possible for laying a course. For this reason the National Research Laboratories for Aeronautics, supported by Government funds, have turned their attention to the investigation of conditions, not by estimates, but by actual experience.

Motor Is Flame Proof.

It is hoped to reach an altitude of ten miles in a balloon recently constructed for the purpose with a gas capacity of 335,000 cubic feet. The "Bartsch von Sigsfeld," as Germany's new craft is christened, has already made flights up to 6,000 meters in tests. It is hoped gradually to increase this altitude until the upper regions are explored and the problems of operating gasoline motors, radio and protecting human life against extreme cold are solved.

One feature of the huge balloon is a ventilator pipe running vertically through the bag to carry away upward escaping gas to reduce the fire risk from the exhaust of the small test motor in the basket. The exhaust of this machine is also fitted with a flame-proof apparatus as an additional safeguard.

Of four men in the basket one will be a physician, who will make frequent examinations and notice the physical reactions of the others to the thin air which, at six miles altitude, it is estimated, will send the thermometer down to 120 degrees below zero, Fahrenheit. A hermetically sealed cage also will be taken aloft for testing pumps for compressing the rarefied air to the density of the atmosphere at the earth's surface and for trying out special air-purifying systems and the administration of oxygen over longer periods than at present. The complete outfit weighs slightly more than two and one-half tons and rises at the rate of 1,000 feet per minute with full lead.

Gets Results Satisfactory.

The German engineers and scientists are already making exhaustive studies as they ascend to new levels. Their results are satisfactory, they say, and justify the trouble. Erik Thomas, one of the engineers, says that aside from the scientific value and despite the discomfiture of the cold, the effort is worth while if only for the opportunity to see the entire country of Switzerland, and portions of Germany, Italy, France and Austria at one view as was their privilege on one of the rare clear days on an ascent at Friedrichshafen a month ago.

If the problems can be solved, then new air lanes will be available where flying conditions are always uniform and nautical observation for navigation never obstructed. Then, it is hoped, planes can be expected to run on schedule at far greater speeds than at present, and with a smoothness and comfort now unknown in transportation of any form.

FORD BUYS TOLL HOUSE.

Haverhill Relic of Which Whittier Wrote Acquired for Museum.

HAVERHILL, Mass., April 13 (AP).—A toll house, reminiscent of the days when New England bridges could only be crossed upon payment of a fee and distinguished because John Greenleaf Whittier wrote of it, has become the property of Henry Ford.

From 1828 to 1869 the one-room wooden shack guarded the way to Rocks Bridge. In the years when the bridge was little used and the tollkeeper had much spare time on his hands he employed it as a cobbler, and after the day's chores were done on neighboring farms it was an accustomed meeting place.

Whittier mentioned it as "the cobbler's stall" in his poem "The Countess." Now it will be transported to the Ford estate at Dearborn, Mich., to join other New England antiques in Mr. Ford's extensive collection there.

LAWYER AND 4 AIDES SENTENCED FOR FRAUD

Kirschner Gets Three Years for Part in Fake Auto Accident Swindling Plot.

Five men, one a lawyer, received prison terms from Judge Nott in General Sessions yesterday and another man was freed on probation on their pleas of guilty to participation in a plot through which insurance companies were defrauded of thousands of dollars in fake automobile accidents. In imposing the sentences Judge Nott said that such conspiracies had caused premiums on liability insurance to be increased 25 per cent.

The lawyer, Joel Kirschner, 30 years old, of 125 Mount Hope Place, the Bronx, was sent to the penitentiary for three years. Daniel Lauricht, alleged head of the conspiracy, of 239 South Fifth Street, Brooklyn, was sentenced to Sing Sing for three years; Benjamin Lauricht, 24 years old, of 851 Hornaday Place, and William Spiegel, 28 years old, of 1,705 Bathgate Avenue, both of the Bronx, also were sent to the penitentiary. A three-months term in the workhouse was imposed on George Harvey, 36 years old, of 132 Ridge Street, Irving Wolfe, 22 years old, of 251 Vernon Avenue, Brooklyn, was placed on probation.

Three young women who had admitted filing false claims against insurance companies were discharged. They testified against the men. They revealed that members of the band would report to insurance companies from which they had obtained automobile accident policies that they had been injured in collision with cars insured by others of the gang. In the investigations of the accidents one side would admit responsibility, and the money paid to the others would be divided.

HELD IN FILM GIRL'S DEATH.

Husband Arrested in Los Angeles "Suicide" of Helen Evans.

Special to The New York Times.

LOS ANGELES, April 13.—Arthur F. Evans was arrested here today on suspicion of murder, the charge growing out of the death of his wife, Helen St. Clair Evans of New York, a motion-picture "extra," who died here last June. At that time the case was pronounced by the authorities as one of suicide by poisoning.

The arrest followed a persistent inquiry into Mrs. Evans's death by her father, Albert T. Daniels of New York.

An investigation of the case is now under way by the District Attorney's office, under the direction of Deputy District Attorney Eagan. The matter will be placed before the Grand Jury Tuesday, he intimated, should his detectives discover evidence to substantiate charges against Evans.

GIRL STOWAWAY'S STORY.

Admits She Was "Persuaded" to Go by Seaman on Destroyer.

MAYPORT, Fla., April 13 (AP).—Declaring she was "persuaded" to go aboard the United States destroyer Billingsley, but that she "wanted to go," Cynthia Alberta Foot, 15-year-old St. Petersburg girl, testified today at a naval court of inquiry hearing charges against Seaman Kramer, charged with secreting her on the vessel.

The court of inquiry convened today after the Billingsley had been ordered back to this port when the girl's presence aboard was discovered. Kramer was placed in irons.

Cynthia said she would have "jumped overboard" had she known her father was coming here to return her to St. Petersburg. The father, who denied the investigation which resulted in the girl's discovery, was expected here during the day.

The girl spent last night locked in the room of a boarding house. She is in the custody of J. L. Gavagan, Justice of the Peace.

A "married woman" of St. Petersburg was connected with the case by Cynthia today, when she said the woman was also planning to stowaway on the Billingsley, leaving her husband. She was prevented, Cynthia said, when the husband arrived at the dock just before his wife boarded the destroyer.

Girl Ends Air Round Trip to Coast.

HADLEY AIRPORT, N. J., April 13.—Miss Margaret Bartlett, Reno, Nev., society girl, today returned from a round trip to San Francisco on the national air mail route. She was the second woman to make the trip across the continent on the air mail route, and the first woman to make the round trip.

HOLDS PROSPERITY ANTITOXIN OF REVOLT

Moscow Writer Seeks Reason for American Labor's Coolness to Propaganda.

Wireless to THE NEW YORK TIMES.

MOSCOW, April 13.—Under the title of "American Workers and the Electoral Campaign," the Pravda today publishes an article which is deeply interesting to America in the light it throws upon contemporary Bolshevist psychology.

The Pravda is the official organ of the Communist Party and the writer of the article, M. Tanin, is one of its brightest young men and a well-informed student of American affairs.

He states the American situation without prejudice, but omits to formulate the quite remarkable conclusions to be drawn from his careful argumentation. Briefly, his thesis is thus set forth:

"The mass of the American workers vote for 'bourgeois' candidates, often indiscriminately and sometimes to correspond with the friendliness or the reverse of their platforms to the sins and virtues of labor.

"There is an economic basis for this 'paradox' as it appears to the Bolsheviki. The basis is the one word, prosperity.

It is interesting to remark that Tanin simply translates the American word into the Russian word which means "much" as there is no precise Russian equivalent.

There are signs today that American prosperity is diminishing, Tanin concludes, in an increase of unemployment and attempts to lower wages, mainly strikes, especially in the coal industry.

But the mass of American labor is still apathetic. Tanin finds, despite the fact that their standard of living is falling. Their inertia, he says, will never become militant, however, unless conditions mainly affect the foreign born workers.

The American Socialist Party has but 19,000 members and the Communist Workers' Party has petty and numberless difficulties before it," but the increase of unemployment and strikes hold out a hope for the future.

That is Tanin's thesis in which he sums up his sympathizers philosophy better than in Burkharin's "A B C of Communism."

The obvious conclusions are that prosperity is an antitoxin for revolution, while low wages, low standards and hard times are the toxins—and only those who suffer need revolt.

There is more Marxism—stripped of Hegelian ideology and Russian fanaticism; there is the difference between the present America and the Russian workers, soldiers and peasants of Nov. 17, who literally had nothing to lose but their chains.

BOY SAYS GIRL SHOT HIM.

Maryland Youngster, 13, Wounded Him in Quarrel, He Says.

Special to The New York Times.

BALTIMORE, April 13.—Accused of deliberately firing a .22-calibre rifle bullet into the head of her boy playmate, 10 years old, during a childish quarrel, a Baltimore County girl, 13, is locked up at Towson awaiting Juvenile Court action.

The girl, Rose Nunn of Golden Ring, is alleged by the boy, Louis Pfeifer, to have climbed him in an old cistern and shot him in a quarrel over a ball game.

With a wound through a portion of his forehead the boy is recovering at his home. The girl was arrested by Magistrate Edward J. Herrmann.

B. ALTMAN & CO.
TELEPHONE FIFTH AVENUE MURray Hill 7000 AT 34TH STREET

Each topcoat out of the hundreds we offer is a distinctly individual piece of handiwork—incorporating fine materials with features exclusive to Altman.

TOPCOATS, by leading American designers, $50 to $125

TOPCOATS, designed and tailored in London, $65

GABARDINE COATS, increasingly popular, $60

CAMEL CLOTH COATS, woven of finest cassimere and camel's wool and tailored by craftsmen trained to the manufacture of this particular garment, $125

MEN'S CLOTHING—SIXTH FLOOR

The CLUB WINDOW observes that the new sweaters, while showing designs, are so conservative as to give a simple, one-colour effect.

FIFTH AVENUE B. Altman & Co. AT 34TH STREET
TELEPHONE: MURRAY HILL 7000

Colourful! New
SPORTS JEWELRY

Specially Priced

Sparkling Combinations of Coloured Stones
Set in Sterling Silver
35-inch Necklaces
$6.75
Choker Necklaces
$3.50
Bracelets, $1.75

In such effective colour combinations as black with red and white, white with blue, black, or red, green with black and topaz, also all white.

JEWELRY—FIRST FLOOR

Jay-Thorpe INC.
57th Street West

IMPORTED SPORTS HOSE

of sheer lisle with openwork Paris clox

. . . the smartest stocking available to wear right now with casual town clothes . . . the most correct for active sports during Spring and Summer. Any smart hosiery wardrobe that does not include several pairs of these sheer lisles, will be lacking a major essential to outdoor chic, and—at their price—a major economy.

1.95

THE NEW FUR STORAGE RATE ONE PER CENT
MODERN NEW VAULTS ON OUR OWN PREMISES

JUDGE LYNCH NAMED IN 'CHASER' INQUIRY

Clerk Says He Solicited Claims for Former Justice, Who Denies He Used Runners.

CONDEMNS THE PRACTICE

Two Testify Agents Asked Them to Retain Miss Horowitz in Negligence Suits.

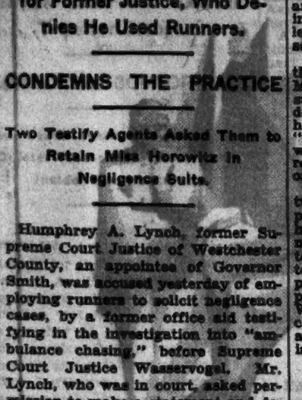

Humphrey A. Lynch, former Supreme Court Justice of Westchester County, an appointee of Governor Smith, was accused yesterday of employing runners to solicit negligence cases, by a former office aid testifying in the investigation into "ambulance chasing," before Supreme Court Justice Wasservogel. Mr. Lynch, who was in court, asked permission to make a statement and denied the charges.

His accuser was Bernard M. Wood, clerk and investigator, of 145 Seymour Avenue, Newark, who said he had been employed by Mr. Lynch at an office at 46 Cedar Street in 1920 and 1921. He said that he received a $40 a week salary and 12½ per cent. of Mr. Lynch's fees in negligence cases he brought in. He added that he got $15 a week as a drawing account against this percentage.

Mr. Wood, a man of about 50, said he had first met Mr. Lynch when Stephen Machcinsky, a lawyer and Wood's former employer, sublet a room in his offices at 15 Park Row to the Westchester attorney. Because he had been a railroad man, Wood said, his work consisted of investigating railroad accidents in preparation of cases for Mr. Machcinsky.

Mr. Lynch, he said, had decided to enter the negligence practice himself and had moved to another office, taking the witness as an employe. Referring to a list, Wood named numerous railroad accident cases which he said he alone had procured for Mr. Lynch. The settlements or judgments, as recited by him, totaled more than $180,000.

Lynch Asks to Be Heard.

In one case, he declared, where a verdict of $50,000 was obtained, he had sought his "equity" or percentage; but, he said, Mr. Lynch had ignored his demands, despite the fact that illness had made it impossible for him to work. He said Mr. Lynch had told him he did not "like the idea" of having men soliciting cases for him and consequently made an arrangement with J. Arthur Seidman, another lawyer, whereby Seidman was attorney of record for cases obtained by Mr. Wood, while Mr. Lynch acted as trial counsel.

The witness identified photographs of checks for damages and judgments as ones he had used in soliciting, and said that Mr. Lynch had ordered their preparation and directed their use.

After Mr. Wood left the witness stand, Isidor Kresel, special prosecutor, had turned to question one of his colleagues when a sonorous voice was heard demanding, "Your honor, I wish to make a statement."

Eyes turned to the centre of the room where stood Mr. Lynch, a tall, spare figure, with carefully trimmed mustache.

"You can be sworn in and take the stand," said Justice Wasservogel.

Mr. Lynch complied. Although Mr. Kresel expressed a desire to examine him before he made a statement, Mr. Lynch said he preferred to talk first.

He told of his admittance to the bar in 1906, called attention to the fact that he appeared voluntarily, and declared himself "anxious to cooperate with the investigation, for I am in strict sympathy with it." The negligence practice was customarily conducted on a contingent basis, he said, because accident victims were usually without funds.

Denies Agreement With Wood.

Saying that he felt "called upon to explain the regretful year of 1920," he asserted that he had not engaged in negligence cases before or since then. For a moment he exchanged glances with Max D. Steuer, who had just entered the room.

Then he went on to say that Mr. Wood and Anthony Sansone, another employe, had assisted him in the preparation of cases he had taken over for Mr. Machcinsky, "who had a large negligence practice," upon that lawyer's withdrawing from practice and entering the oil business.

"Sansone suggested a new office," he continued, "I was busy at the time and acquiesced, which turned out so unfortunately. I maintained an office with seven or eight lawyers in my employ in Westchester and left the Cedar Street office to Sansone and Wood.

"I want to deny most emphatically that I ever knowingly agreed to pay Mr. Wood 12½ per cent. or any other sum, although he did make such demands later." He went on to say he did not know what cases were "new" and what ones originated with Mr. Machcinsky and that he regretted he could not produce records of the office.

Wood, he said, had suffered from tuberculosis, and he had arranged a place for him in the country. Then, he said, "Wood started to drink. I may say that it was most nauseous to me. I didn't like his references to soliciting. These references to photographs or checks I most emphatically deny." Reverting to Mr. Wood, he said he had "had to discharge him" and instruct building attendants to keep him off the premises.

Two Contradict Miss Horowitz.

He admitted trying cases for Mr. Seidman, and said that he had heard his name was being used as an inducement to Seidman's prospective clients. He had remonstrated with Seidman, he said. He could not recall receiving letters which Wood said he had sent in demand of payment of his percentages.

Wood, he said he had learned, made threats of "making trouble for me." Mr. Lynch went on and had finally gone to Mr. Kresel and asked him to "help him collect money from me." When Mr. Kresel declined, he said, Wood had offered to tell his story on the witness stand.

Examination of Mr. Lynch was deferred till Monday.

Miss Fannie Horowitz, lawyer, of 299 Broadway, who denied Thursday that she employed runners, was present yesterday, and received the "surprise" promised her at the conclusion of her testimony by the prosecutor. Anthony Ammirati of 8 Folsom Place, Brooklyn, Alfred Vollmer of 2,243 Third Avenue and Peter Duffy of 530 East Eighty-eighth Street, took the stand in quick succession to swear that strangers had approached them within a few hours of accidents and induced them to sign retainers for Miss Horowitz. Following them to the stand, she still insisted she had employed no solicitors.

$148 MORE FOR FAMILY OF 9.

Total Received by Brooklyn Charity to Aid Them Now $440.

The Brooklyn Association for Improving the Condition of the Poor announced yesterday the receipt of additional contributions amounting to $148.50 toward the support of the family of nine children whose condition was described recently in THE NEW YORK TIMES. This brings the total contributions received by the Brooklyn Association for Improving the Condition of the Poor up to $440. The contributors are:

Harriet Pinter, 834 Av. C, Bayonne, N. J.	$7.00
Henry M. Aitken, 209 Underhill Av., Brooklyn, N. Y.	5.00
T. W. T. Putnam, Highland Road, Rye, N. Y.	10.00
Mrs. Noel Feldstein, Villa Riviera, Lake Placid, N. Y.	2.00
Mrs. J. L. Ades, 2,244 Old White Plains Road	5.00
W. E. Capron, 144 Park Place, Brooklyn, N. Y.	5.00
Jeanette Vander Veer, 451 Washington Av., Brooklyn, N. Y.	5.00
Alice H. Munch, Hempstead L. I.	5.00
Anonymous	1.00
Louis Michel, 140 Montague St., Brooklyn, N. Y.	10.00
Edith C. Barnes, Ritz Carlton, Philadelphia, Pa.	10.00
Mrs. W. S. Davies, 180 Riverside Drive.	10.00
Montague Geer, 110 East 70th St.,	2.00
Matilda Weyman, 167-21 110th St., Richmond Hill, L. I.	5.00
Mrs. Manley Bowery 295 St. John's Place, Brooklyn, N. Y.	5.00
Edward A Rollins, 754 Carroll St., Brooklyn, N. Y.	5.00
Mrs. Pauline Lenkarsky, 211 West 106th St., New York	2.00
Mrs. Walter Scott, 70 West 55th St., New York	20.00
Mary A. Banks, no address	10.00
Anonymous	15.00
Anonymous	1.50
F. B. Corrado, Box 21, Sta. U, New York City	5.00
Mr. and Mrs. Montigrain, Hollis, L. I.	2.00

An Acknowledgment.

THE NEW YORK TIMES acknowledges receipt of a contribution of $5 from Louise MacDougall for the China Famine Relief Fund. This money has been forwarded to the Rev. William R. Johnson, Secretary of the China Famine Relief, at 419 Fourth Avenue.

FREE YOUNG DOHENY IN OIL BRIBERY CASE

Prosecution Opens Fight to Call Him as a Witness Against Sinclair.

'BLACK BAG' STORY SOUGHT

Defense Objects and the Court Withholds Ruling on the Point Till Monday.

Special to The New York Times.

WASHINGTON, April 13.—In an effort to get before the Sinclair jury the fact that in addition to $308,000 which Albert B. Fall received from Harry F. Sinclair, he also got $100,000 from Edward L. Doheny Sr., the lessor of the Elk Hills Naval Oil Reserve, the Government today nolle prossed the bribery indictment against Edward L. Doheny Jr., who in 1922 carried the $100,000 to Fall in a "little black bag."

Young Doheny, with his father, was under indictment on a charge of bribing Fall, while another indictment charges Fall with accepting the bribe. The action of the Government does not change the status of the elder Doheny and Fall before the criminal court.

Justice Bailey took under advisement until Monday the admissibility of the testimony of E. L. Doheny Jr. The defense objects to it as irrelevant.

The purpose of the prosecution in the dismissal of the case against Doheny Jr. was to pave the way for calling the young man as a witness to prove that in the period when the oil leases were being negotiated or soon after they were signed Fall, then Secretary of the Interior, received more than $400,000 from Doheny and Sinclair.

Owen J. Roberts of counsel for the Government announced that the prosecution will rest its case soon after the ruling of Justice Bailey on the move to call Doheny to the Stand.

The Court also reserved decision on an objection by the defense to introduction of evidence of the transmittal to Fall by the late Colonel J. W. Zevely, Sinclair's personal counsel, of $25,000 in Liberty bonds for a trip to Russia. The bonds were subsequently identified as having been acquired by the short-lived Continental Trading Company of Canada. Out of the profits of this concern the Government charges there went the alleged bribe to Fall from Sinclair.

The defense contends that the Zevely evidence would pertain to acts long after the period covered by the indictment.

The only way the Government had to put the fact of the Doheny payment to Fall before the Jury was to nolle prosse the indictment against the son of the man to whom the Elk Hills reserve was leased, and it may be that this will not accomplish the purpose. Martin W. Littleton, of defense counsel, promptly interposed strenuous objection to the testimony on the ground that the Elk Hills controversy is in no way involved in the Teapot Dome proceeding. Justice Baily considered the point of such importance that he desired time to study it.

The Court was in session for only a short time today. All of the evidence was documentary, in the form of records of previous court trials and Senate oil investigations.

Practically all the short morning session was taken up in the argument over the admissability of the Doheny and Zevely evidence. The Doheny payment, said Mr. Roberts, was offered for "the purpose of showing intent and the course of conduct of Fall," while the Zevely payment was to show the alleged effort by Sinclair to conceal the source of the money by sending it in the name of his lawyer.

NOVEL BY SAMUEL MORSE.

Well-Known Newspaper Man Enters New Field With a Romance.

Samuel Morse, a well-known newspaper man of this city, is the author of "En Garde," a new novel issued today from the press of Payson & Clark, Ltd., of New York. It is a romantic story of France of the time of Cardinal Mazarin. The material was gathered during the author's residence in Paris following the World War and in his trips into the French provinces.

Mr. Morse is a native of Omaha, Neb., where he first entered journalism. He continued his career in Denver, Milwaukee, Chicago and New York. For a number of years he was a member of the staff of THE NEW YORK TIMES.

Recently he retired from active newspaper work to devote himself to fiction writing.

Cruisers Will Relieve China Fleet.

Special to The New York Times.

WASHINGTON, April 13.—Light Cruiser Division of the scouting fleet, less the Raleigh, was today ordered to relieve in June Division 3, which has been on duty in Chinese waters for over a year. The vessels to go to China are the Trenton, Memphis and Milwaukee, in command of Rear Admiral George C. Day, who will relieve Rear Admiral J. R. Y. Blakely, commanding the Richmond, Cincinnati and Marblehead. The Raleigh will go to European waters this Summer to become the flagship of Vice Admiral Guy H. Burrage, in place of the Detroit.

BAR MAKES PROTEST AGAINST REVENUE BILL

A. A. Ballentine at Washington Hearing Argues Against Its Retroactive Provision.

A protest against the retroactive provision of the new Revenue bill, made in a report of the Special Committee on Taxation of the Association of the Bar of New York, was presented to the Finance Committee of the United State Senate at the hearing yesterday in Washington through Arthur A. Ballentine, Chairman of the Special Committee. All provisions will be operative from Jan. 1, 1927, under the terms of the bill as it now stands.

The committee urged that justice required that taxpayers be advised in advance of the tax effect of transactions in which they are about to engage, and that it would be unfair to determine tax liabilities growing out of transactions which occurred in 1927 and early this year by the provisions of a law enacted by a later date.

The provisions of the law which would revive the tax liabilities already extinguished by the statute of limitations were also protested by the committee, which maintained that "the policy of fixing a limit to the period within which additional tax liabilities can be asserted is sound and necessary and has been fully established by Congress for ten years.

"Any attempt to revive obligations which have been extinguished through the operation of such a statute as do sections of the present bill would be completely upsetting to taxpayers who have relied in their transactions upon the limitation extended by Congress," the Committee asserted. "Such revival of extinguished rights is of doubtful legality and destroys confidence in the administration of the law."

UNITED STATES SHIPPING BOARD

(Through United States Shipping Board Merchant Fleet Corporation)

Invites offers for the purchase of not less than ten of the eleven vessels now operated on

AMERICAN WEST AFRICAN LINE

SEALED PROPOSALS are invited from American citizens for the purchase of the above vessels, and for the acquisition of the trade name and good will of the "American West African Line," for operation as set forth in the terms and conditions of sale.

Prospective bidders may obtain description of vessels, terms and conditions of sale, instructions as to bidding and form of bid upon application to the undersigned office.

Bids will be received until 11:00 A. M., Eastern Standard Time, Tuesday, May 29, 1928.

The United States Shipping Board reserves the right to reject any and all bids.

A. C. DALTON, *Vice President and General Manager*

UNITED STATES SHIPPING BOARD MERCHANT FLEET CORPORATION

Washington, D. C.

New—at Gimbels

The Seven-Eighths Length Transparent Velvet Coat

$59.75

The soft luxuriance of transparent velvet—shown to superlative advantage, over the chiffon frock. The yoke, extending to form the sleeve, is particularly *chic!*

Amberglow, pine needle green, Queen Marie blue and black. Satin-lined. Women's sizes.

Third Floor

GIMBELS

BROADWAY AT 33RD STREET—NEW YORK CITY

saks-fifth avenue new york

! important clearances for boys on the junior (second) floor •

for boys

two-knicker suits
formerly 19.50 *to* 25.00
special, 15.00

boys' school coats
formerly 25.00 *to* 30.00
special, 19.50

youths' suits, with 1 long, 1 golf trousers, *formerly* 35.00
special, 19.50

pajamas, imported fabrics
formerly 5.00 *to* 7.50
special, 3.50

shirts, *formerly* 2.50 *to* 4.50
special, 1.95

sweaters, *formerly* 9.75 *to* 15.00
special, 5.50

this **junior floor event** *is for immediate clearance---a limited quantity of merchandise---in broken sizes---some slightly soiled from handling.*

Gimbel-Studio Models in

fine crochet

$10

Youthful crochet straws in all head sizes, and with all the *chic* and fineness of finish that Gimbel-Studio workmanship implies. In eight Spring shades and black, with trims that smartly match, or as smartly contrast.

FOURTH FLOOR

GIMBELS

Broadway at 33rd St., New York

What advertiser hasn't asked:

"Should copy be long or short?"

COPY is never long or short to the reader—it is either stupid or interesting. Make your copy interesting and no one will notice whether it is long or short.

Watch people reading their newspapers as they ride to work. Each one is reading—what? Only what holds his interest. It may be a report of the latest cigar store hold-up. Or it may be a solid-type page advertisement about a new tooth paste. But notice this: the moment the message begins to bore the reader, he turns to something else.

The advertising man's job today is not alone to make his advertisements more compelling than those of competitors. He must make them as interesting as the news and other articles against which they must compete for interest.

We will gladly send to any business executive an article we have prepared on "Copy—long or short?"

Write or use the telephone (Ashland 4800).

JOSEPH RICHARDS COMPANY

Advertising Agents since 1874

247 PARK AVENUE, NEW YORK

292,632 Lines

The Times Advertising Gain

IN THREE MONTHS this year The New York Times published 7,475,422 agate lines of advertising, a gain of 292,632 lines over the corresponding period of last year—a greater gain than any other New York newspaper and an excess over any other newspaper of 2,681,572 lines.

The censorship exercised by The Times over its advertising columns excludes many thousands of lines of announcements that do not meet its standards.

JUDGE THROWS KLAN OUT OF HIS COURT

Denounces Order as Lawless and Evans as Responsible for Rioting and Bloodshed.

COMING WITH 'FILTHY HANDS'

Federal Jurist Finds Terror Charges Proved In Dismissing Pittsburgh Suit.

WIZARD'S DENIALS FUTILE

Evans Appears at Climax of Trial and Counsel for "Banished" Men Excoriates Him.

Special to The New York Times.

PITTSBURGH, Pa., April 13.—Arraigning the Ku Klux Klan as a lawless body coming into court with "filthy hands" and holding Dr. Hiram Wesley Evans, Imperial Wizard of the order, personally responsible for the fatal Carnegie riots, Judge W. H. S. Thomson in Federal court this afternoon dismissed the suit of the organization, which sought to bar the five "banished" members of Western Pennsylvania Klans from using the name of the Ku Klux Klan and asked damages of $100,000 from each of them.

The decision came after Dr. Evans himself had taken the stand as a surprise witness and denied knowledge of atrocities charged to the Klan and linked with him in the testimony at the trial.

In his finding, Judge Thompson held that the Klan was an unlawful institution and that it was "directly responsible for the breaking down of the fundamental principles upon which our Government is founded."

Wizard "Responsible for Bloodshed."

In his reference to the Carnegie riot, the Judge said:

"I also find that Hiram Wesley Evans was present and spoke to the assembled multitude at Carnegie immediately before the riot; that he and Rich [Acting Dragon Sam D. Rich] were well aware the civil authorities of Carnegie had forbidden the parade through the borough; and that in defiance of this position and in utter disregard of the consequences which might naturally follow, he gave the order to march which resulted in the serious rioting in which men were beaten and severely injured, and at least one other man was wounded by gunfire and another man shot to death. Under these circumstances, he was directly responsible for the riot and bloodshed which ensued.

"This unlawful organization, so destructive of the rights and liberties of the people," he concluded, "have come in vain asking this Court for injunctive or other relief. They come with filthy hands and can get no assistance here. Plaintiff's prayers for relief are denied and the bill is dismissed as the costs of the plaintiff."

Evans Admits Power to Stop March.

The appearance of Dr. Evans brought to a climax the efforts of B. H. Connaughton of Washington, D. C., the Klan's chief counsel, to refute the charges of killing, burning, torture and corruption made in the testimony of ex-Klansmen, most of whom admitted participation in the terror and intrigue they recounted.

On direct examination by the Klan counsel Dr. Evans denied having participated at any time or place in any of the acts of violence charged against him. He also denied having any knowledge of any of the alleged atrocities.

Then began the cross-examination by Van A. Barrickman, one of the five "banished" members, and their counsel. The two men continuously glared at one another. Questions and answers came like cracks of a whip. The witness continuously moistened his lips as if they were parched.

One of the most intense moments was when Mr. Barrickman put this question:

"Dr. Evans, you were at Carnegie Aug. 25, 1923, and could have stopped that parade that resulted in murder, riot and bloodshed?"

"Oh, I suppose I could have," Dr. Evans replied.

Shook Hands With "Night Riders."

The Imperial Wizard denied that men were ever burned, flogged or tarred and feathered by the Klan and declared that the organization would not tolerate such an action.

He emphatically contradicted every statement previously made by defense witnesses that a band of "night riders" existed within the Klan.

Mr. Barrickman tried to have Dr. Evans admit that he was known as "Emperor of the Invisible Empire" and was addressed as "your Lordship." The witness denied the latter part of the question, but admitted that he was known as "Emperor."

"Didn't citizens of Philadelphia come to you and complain that black-robed men were spreading terror and were advising the burning of Catholic churches?" Dr. Evans was asked.

"I never advised the burning of a Catholic church," retorted the witness.

Displaying his "black robe" uniform, credentials and authority, as given by a representative of the Imperial Wizard, William G. Seemiller of Philadelphia explained the workings of the organization. The robe worn by the "black robe" or "night riders" bore a skull and cross emblem, which Seemiller said was of especial significance in the Klan.

In summing up for the defense, Mr. Barrickman relentlessly scourged Dr. Evans and the Klan.

"Hiram Wesley Evans is a human gorilla," he said. "His hands are dripping human blood. He is a criminal monster who is turning back civilization to the caves of barbarism.

"He banished honest conscientious Christian members of the Klan who could not stand for his brutal and bestial acts without any notice and contrary to all human civilized law.

"The Klan under Evans is supreme in its pettiness. First it exemplifies monarchial government. Second, Dr. Hiram Wesley Evans is the Klan, and third, as he is, so is the Klan.

"He came from Dallas, Texas, a poor man who could not even pay his office rent. Now he wears sparkling diamonds, lives in splendor in the seat of the country's Government at Washington and when seeking recreation whiles his time away aboard his palatial yacht which is always at his beck and call on the Potomac."

In summing up for the Klan Mr. Connaughton said stress on the testimony of witnesses who, he declared, had given the lie to charges made that the Ku Klux Klan was responsible for riots, killings and other crimes. He stated that the organization was patriotic and fraternal and had been maligned by men who refused to abide by its tenets. His address was brief, and was almost immediately followed by Judge Thompson's opinion.

Court Finds Secret Despotism.

In his opinion, Judge Thompson said:

"Under the testimony of the defense, which comes from Klansmen themselves, the Court has no difficulty in finding, and does now find, that the plaintiff [the Klan] corporation obtained its charter for charitable, eleemosynary, patriotic and other like purposes, and being so chartered was granted by the State of Pennsylvania a right to do business within the Commonwealth presumably for the purposes set forth in its charter.

"That, acting under the guise of its chartered purposes, it acquired a membership in this State of from 240,000 to 300,000 persons.

"That, in violation of its charter and in violation of its own constitution, it has established and is maintaining a form of despotic rule, which is being operated in secret, under the direct sanction and authority of the plaintiff's chief officers.

"That in the secret operations of the corporation's activities and in hostility to the civil authorities military organizations are established and maintained, with arms, regalia and equipment, with officers of varying rank and military titles, these officers being bound to obey without question the commands of the superior officer in authority of the plaintiff corporation.

"In addition to this, bands known as 'night riders,' or the black-robed gang, armed, equipped and masked, are formed and operated here and there throughout the country, both organizations being used at times as instruments of terror, oppression and violence, and being thus a continuing menace to the public peace and destructive of the public order.

"The evidence in this case establishes conclusively gross violations of the law committed by the plaintiff within the western district of Pennsylvania.

"On the 6th day of July, 1923, under the direct orders of Sam D. Rich, Grand Dragon of the State of Pennsylvania, a band of seven or more men were sent into Beaver County to punish a negro.

"Pursuant to this unlawful purpose they stopped the victim on the tracks of a railroad, thrust revolvers against the body of the negro, bound and gagged him, threw him face down-ward in an automobile, the occupants of the machine sitting with their feet upon him.

"They then took him to Patterson Heights, a suburb of Beaver Falls, and although earnestly protesting his innocence, tied a rope around his neck and threw it over the limb of a tree and swung him from the ground. After being thus suspended for a time they then let him down, obtained a confession through these circumstances of duress and punishment, and after kicking him in the stomach and otherwise abusing him left him and returned to Pittsburgh.

"On the 4th day of June, 1923, the said Sam D. Rich, Grand Dragon of the State, ordered the kidnapping of a little girl, three or four years of age, who was living with its grandparents on Negley Avenue, in the City of Pittsburgh. Not only did he order the kidnapping, but was present and took an active and leading part therein, seizing the child when in front of its home, put the child in an automobile, transferred it to another automobile where it was transported to parts unknown, the grandparents from whom the kidnapping was effected, having never to this day learned of the whereabouts of the child or whether or not she is alive or dead.

Holds Evans Responsible.

"I also find as a fact that Hiram Wesley Evans was present and spoke to the assembled multitude at Carnegie immediately before the riot.

"That he and Rich were well aware the civil authorities of Carnegie had forbidden the parade through the borough and that in defiance of this position and in utter disregard of the consequences which might naturally follow he gave the order to march, which resulted in the serious riot in which men were beaten and severely injured. At least one other man was wounded by gun fire and another man shot to death.

"Under these circumstances, he was directly responsible for the riot and bloodshed which ensued.

"The evidence also disclosed that in the State of Texas men were brought before the Klan, tried and convicted. And in some instances were subjected to brutal beatings and in others were condemned to death and burned at the stake.

"In view of all the facts disclosed by the evidence, the plaintiff corporation, stigmatized as it is by its unlawful acts and conduct, could hardly hope for judicial assistance in a court of the United States which is highly accustomed to extend to all litigants before it, without distinction of race, creed, color or condition, those high guaranties of liberty and equality vouchsafed by the Constitution of the United States:

"A court whose duty it is to recognize and uphold religious freedom as the first fruits of our civilization, to secure to every accused the right to full knowledge of the accusation against him, and a fair and impartial trial of the issue before a jury of his peers;

"A court which fully recognizes that this is a government of law and not of men, and that no man shall be deprived of his life, his liberty or his property without due process of law.

"This unlawful organization, so destructive of the rights and liberties of th people, has come in vain asking this court of equity for injunctive or other relief. They come with filthy hands and can get no assistance here. Plaintiff's prayers for relief are denied and the bill is dismissed at the costs of the plaintiff."

Will Ask State to Oust Klan.

In behalf of the five "banished" Klan members, Mr. Barrickman said tonight that within the next fortnight he would start quo warranto proceedings before the Attorney General of Pennsylvania to have the charter of the Ku Klux Klan revoked in this State. He will use the testimony adduced at the trial and the decision of Judge Thomson as a basis for the plea.

Besides Mr. Barrickman, the "exiles" are the Rev. John F. Strayer of Latrobe, Charles F. Oyer of this city, Dr. Charles Hunter of North Bessemer and William C. Davis of Manor.

FACES PROSECUTION ON FALSE ADVERTISING

Interior Decorator Held for Misrepresenting Furnishings He Sold to Woman.

Lee Dubrin, 29 years old, an interior decorator of 260 West Seventy-second Street, was held in $2,500 bail for trial in Special Sessions after a hearing yesterday before Magistrate Simpson in the Tombs Court on a charge that last December he violated Section 421 of the Penal Laws by making misstatements in an advertisement through which he sold the furnishings of an apartment he then occupied at 370 Riverside Drive.

Mrs. Annie Maiman, the complainant, of 958 Prospect Avenue, the Bronx, through her lawyer, Charles C. Weinstein, charged that seeing the advertisement which Dubrin had inserted in The World, she called on Dubrin and paid $1,805 for the contents of the apartment. Dubrin, she said, had represented in the advertisement that he was forced to sell the furnishings at a sacrifice on account of financial reverses. Mrs. Maiman also told the Magistrate that Dubrin had represented the furnishings to be worth much more than she paid, but later when she had had them appraised she was informed they were worth much less.

Dubrin admitted that he had placed advertisements in The World, The Evening Telegram and The Bronx Home News and that in some of them he stated that he was about to sail for Europe and had to dispose of his home. He told the Court that he really had met with financial reverses, as he had stated, and was about to sail for Europe when his mother became ill.

He denied, however, the testimony of Mrs. Maiman and her daughter that he had told them that he recently had divorced his wife and wanted to break up his home for that reason. He admitted that he made a profit of $150 through the sale.

"Such practices as yours should be condemned," Magistrate Simpson said to Dubrin in holding him for trial. The Magistrate added that to his personal knowledge it was the policy of newspapers to prevent false representations in advertisements appearing in their columns.

1827 ARNOLD, CONSTABLE 1928
FIFTH AVENUE AT 40th STREET

MEN
Two Extraordinary Sales For You!

$6.50 All-Wool
English Golf Hose
$2.95

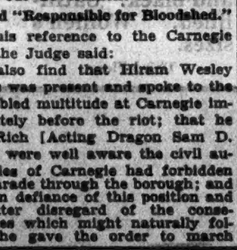

AT savings of $3.55 pair! Full-fashioned golf hose made expertly of finest English wool. Smart, new designs—jacquards or stripes, checks or plaids, dark or light effects. Sizes 10 to 12

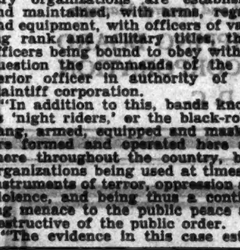

$1.50 and $2.00
Athletic Union Suits
$1.10

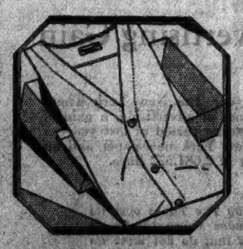

SPECIALLY purchased! High grade union suits of madras and imported white broadcloth. V-neck open leg, or round neck knitted back models. Sizes 34 to 50. $1.10 suit, 6 suits for $6.20

MEN'S FURNISHINGS—STREET FLOOR

B. Altman & Co.
FIFTH AVENUE AT THIRTY-FOURTH STREET
TELEPHONE: MURRAY HILL 7000

The Alert Miss
Plans Her Shoe Wardrobe
Ere the first Spring buds appear and includes triumphant

BEIGE KID
$9.75

The *Sabot Strap Pump*, in beige kid, patent leather or black suede with contrasting strap.

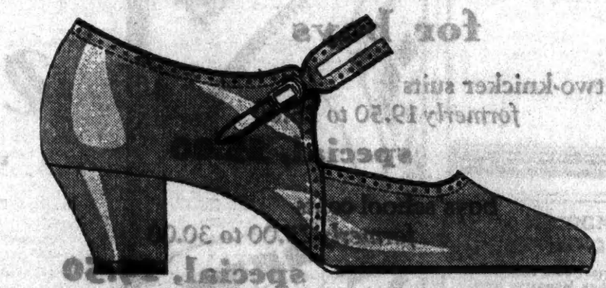

The *Twin-Strap Pump*, in beige kid, patent leather and also in white kid.

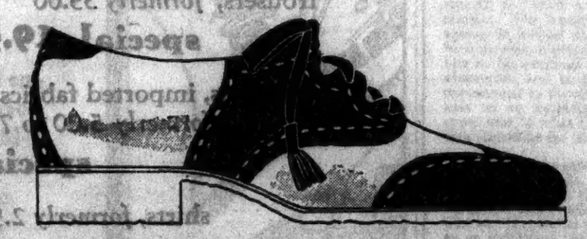

The *Swagger Sports Tie*, in the brown and white combination, newly important. In white elk with brown or black lizard calf. Rubber sole and heel.

SIZES, 2½ to 7½

MISSES' and CHILDREN'S SHOES—SECOND FLOOR

ARNOLD, CONSTABLE
FIFTH AVENUE AT 40th STREET

Winning Approval
Among Business Men!
SILVERSTRYPE
SUITS
$40

ARNOLD, CONSTABLE'S display of SILVERSTRYPE suits include Shineless serge, Silvergreys, Silvermixtures and Silverbrowns—suits in tones and fabrics that find strong preference among business men... Two and three button single breasted models, and double breasted models. Regular, long, short and stout sizes.

SMALL CHARGE FOR ALTERATIONS
MEN'S CLOTHING SECOND FLOOR

ARNOLD, CONSTABLE
FIFTH AVENUE AT 40th STREET
Men's British
TOPCOATS
of Scottish Woolens
$27.50

SWAGGER, British tailored topcoats—notable examples of quality and low price. Fashioned of distinctively patterned, sturdy wearing Scottish woolens. Set-in-sleeve and raglan shoulder models. Sizes 35 to 46.

SMALL CHARGE FOR ALTERATIONS
MEN'S CLOTHING—SECOND FLOOR

"* * * The New York Times is a remarkable paper. Its chief interest in life is to print 'All the News That's Fit to Print,' and comment on it intelligently. Pursuing this interest, The Times has * * become one of the most reliable public journals known. If The Times prints it The Times believes it's so, and that is all one should ask of news."

ADVERTISER
Montgomery, Ala.

GERMANS EXPAND AIRPLANE SERVICE

Lufthansa Summer Schedules Provide Local and Express Trips for Europe.

CABINS MORE COMFORTABLE

New Craft Have Larger Chairs, Quieter Motors and More Even Inside Temperatures.

Wireless to THE NEW YORK TIMES.

BERLIN, April 13.—The Summer schedule for the German air service, effective April 23, shows a decided development of this form of transportation, not only in the increase of the number of lines and more frequent service, but in speed, radius, comforts and safety of passengers.

The Lufthansa organization will operate ninety lines when the season is at its height and its planes will travel more than 35,000 miles daily. The Lufthansa service is continually reaching further and further, so that every capital of a European country, except Madrid, Lisbon and Warsaw, can be reached from Berlin within one day. Madrid is thirty-six hours from Berlin by air.

As a means of speeding up traffic two kinds of planes will be introduced, local and express. For the longer journeys the express machines will omit the former intermediary landings, and Paris and London will be reached with only one halt en route instead of three or four, as in last year's schedule.

Night flying will play a greater role, and service to Hanover will be started immediately. Later it is hoped to have a night plane to London. The Moscow machine will leave Berlin at 11 each night, arriving at its destination the next afternoon at 3 o'clock.

By means of agreements with other European services, effected through the International Air Traffic Association, a perfect system for connections between lines has been worked out. Cologne will continue to be the greatest junction point between Western and Central Europe and approximately 150 planes will land and start from this field daily.

Local services will be increased also, especially to watering and other Summer resort places, tired business men being enabled to visit Germany's remotest spas for week-ends without loss of time. A number of planes also will be put into service for carrying only mails and freight. One of these lines will connect Berlin and London and others will carry out further distribution.

Although no extraordinary improvements in plane construction or flying tending to make it safer have been made in the past year, operators of Lufthansa lines point out that this form of traffic has fewer casualties in proportion to passengers transported than any other.

New machines now being tested for the service are more solid in appearance and better suited to carrying passengers. They are more comfortable, also, in that devices for regulating the temperature in the cabins have been improved and the chairs and cabins made roomier. The annoying roar of the motor is minimized by the new fuselage construction, so that conversation between passengers is now possible in ordinary tones.

Germany has sixty-two landing fields and more are under construction. Although few of these have night lighting facilities, this necessary equipment for future air traffic is being installed as rapidly as funds permit. A Government subsidy still protects the Lufthansa undertaking against loss, but it is hoped that within a few years it will be able to stand on its own feet. Improvement in the business value of air traffic in the past few years leads to this belief, directors of the Lufthansa state.

COSTES AND LEBRIX ARRIVE IN ATHENS

Globe-Circling Aviators Expect to Reach Paris Today—Capital Prepares Big Welcome.

Special Cable to THE NEW YORK TIMES.

PARIS, April 13.—Dieudonne Costes and Joseph Lebrix seem indefatigable. Four hours after the two round the world fliers landed at Aleppo, Syria, this morning after an all-night flight from Basra, they leaped into the air again on their way home.

Tomorrow the noted aviators expect to reach Paris, and here a great official and popular reception worthy of their exploit and endurance is being prepared. From Le Bourget Field, which they hope to reach early in the afternoon, they will be driven in triumph, accompanied by Air Minister Maurice Bokanowski, to be received by Premier Poincare.

It is conceivable that the two men will be more ready for bed than for official conversation, but as Colonel Lindbergh knows these things have to be undergone.

Since Sunday the French fliers have been driving steadily through the air with only a few hours' rest in each twenty-four from Tokio across China, India and the Persian Gulf. If they reach Paris tomorrow they will have established a world record for travel over such distance which is not likely to be beaten for a long time.

Tomorrow morning the airmen hope to be in Rome, and from Rome they will come in a single hope to Paris, a distance of 1,287 kilometres, approximately 800 miles. It is, therefore, early in the afternoon that they expect to reach Le Bourget, where, among others who will greet them, will be the military staff of the American Embassy.

On Sunday the two great pilots will drive out to Rambouillet to be officially welcomed by the President Doumergue.

ATHENS, Greece, April 13 (AP).—Dieudonne Costes and Joseph Lebrix, who landed here at 6 o'clock tonight, said they would hop off again at 1 o'clock Saturday morning with the intention of landing in Rome six hours later to refuel. At 8 o'clock they intend to depart from the Italian capital and they estimate that they will end their 'round-the-world flight at Le Bourget Field, Paris, at 4 P. M. Saturday.

PARIS, April 13 (AP).—If the French capital's welcome to Dieudonne Costes and Joseph Lebrix tomorrow does not exceed the famous greeting to Colonel Lindbergh in spontaneity and size, it will certainly exceed it in the magnitude of its official character.

Three Ministers, MM. Bokanowski, Perrier and Tardieu, will greet the fliers on landing. Premier Poincaré will not be able to go to Le Bourget, but the airmen will be received at the Ministry of Finance the first thing after leaving the field. A full regiment of infantry will be at the field to guard them from the thousands of spectators expected.

After meeting Premier Poincaré the aviators will be received by the Aero Club of France and then will have a chance to get some rest.

A program of festivities and functions has been arranged for in the next week.

The evening papers express deep pride and admiration for their feat of having touched five continents on their globe-circling feat. The only portion of the flight which was not made by air was between San Francisco and Tokio, the Pacific being crossed by steamship.

SHAH HEADS ARMY TO PUNISH TRIBESMEN

First Presents 10-Year-Old Son to Persian Assembly as the Regent.

Wireless to THE NEW YORK TIMES.

BAHRA, Persia, April 13.—The Shah of Persia, after presenting his ten-year-old son to the Mejlis (National Assembly) as the Regent, has led the army against the unruly tribesmen of Luristan, who recently killed Emir Lashkar, the Persian Minister of Public Works.

For a long while the Shah has planned to make a tour through Luristan, but he had hoped that it would be a peaceful one.

The Persian troops have commandeered all taxicabs and other vehicles on the Persian side of the River Shat-el-Arab from Mohammedah to Abanadan.

MAN SHOT ON BOARDWALK.

Victim of Atlantic City Gun Fight Refuses to Aid Police.

Special to The New York Times.

ATLANTIC CITY, N. J., April 13.—Following a running gun fight in South New York Avenue, near the Boardwalk, shortly after 6:30 o'clock this morning, John Muldoon, 28 years old, a former resident of Philadelphia, was taken to the City Hospital with a bullet in his abdomen. His assailants escaped in an automobile bearing a Pennsylvania license.

Muldoon at first gave a fictitious name and address and refused to give a description of his assailants or the details of the manner in which he was wounded, the police said. Before being sent to the hospital operating room, where an unsuccessful attempt was made to remove the bullet, he told a nurse his real name.

Walter Fitzgerald, night watchman in a garage at the Boardwalk and New York Avenue, called the police when he heard a number of shots fired and saw a man fall to the pavement in front of Layton's Restaurant. He saw two other men, one armed with a revolver and the other with a blackjack, running in the direction of the Boardwalk. Search later revealed a .38-calibre revolver, fully loaded, in the street twenty feet from where Muldoon had fallen.

JUROR IS ARRESTED WHILE HEARING SUIT

Verdicts in Cases in Which He Sat Face Challenge if He Has Police Record.

Possibilities of a novel legal tangle arose yesterday in Brooklyn when Harry Fidell, real estate dealer, of 1,486 Pitkin Avenue, Brooklyn, was arrested while he was serving on a jury in the Seventh Municipal District Court, at Pennsylvania Avenue and Fulton Street. Fidell, who the police say received a suspended sentence on a grand larceny charge in 1931, was pointed out by Mrs. Sarah Epstein of 1,261 East New York Avenue, a witness in a damage suit, as the man who defrauded her sister of $150 in the Summer of 1926.

The sister, Mrs. Elizabeth Javitz of 316 Pearl Street, Brooklyn, reported the case to the police at the time and ever since the family has been looking for Fidell. Detective Kane, who received the original complaint, arrested Fidell in the jury box. In Flatbush Court he was held without bail for a hearing next Friday. According to the police Fidell has been arrested twice before on a similar charge and was once convicted.

An investigation is now under way to determine whether Fidell, who was a member of the jury panel drawn in the Seventh District Court at the beginning of the week, has sat on any jury which has returned a verdict that might now be challenged. A man convicted of crime is ineligible to sit as a juror, Municipal Judge George Joyce said last night that he thought that yesterday was Fidell's first appearance in the jury box, but that he could not be certain until a check-up of the various juries was completed.

Former Nun Placed on Probation.

Nora Garahty, 55 years old, a former Dominican sister, of 803 West Twenty-first Street, was placed on probation for one year yesterday by Magistrate Stern in Jefferson Market Court, where she was arraigned for disorderly conduct. The Magistrate required that she report to a probation officer once a week, stop wearing the habit of a Dominican sister, and refrain from asking alms, a practice which led to her arrest several days ago. Miss Garahty was expelled from the order last January after twenty-five years' membership.

SAKS & COMPANY
Broadway at 34 STREET
Saturday Only!
MEN'S SHOES
Our Regular 10.00 Grade
7.50
Imported and domestic makes including kid leathers, Russia calf, Martin's imported Scotch grain or Norwegian calf.
Oxfords and High Shoes
Black or Brown—All Sizes
SAKS 34 STREET—MEN'S SHOES—SIXTH FLOOR

SAKS & COMPANY
Broadway at 34 STREET
Unparalleled!
1460
EVENING, STREET AND SPORTS
SCARFS
Regular 4.95 to 7.95 Grades
2.95
And for You Who Arrive Early—About 175 Scarfs Regularly 9.50 to 24.50
Imported spangled, metal run and embroidered scarfs from France; lace scarfs from Belgium; hand-embroidered fringed evening scarfs and Roman striped silk sports scarfs from Italy; hand-painted and stippled scarfs from Austria—and dozens of handsome domestic scarfs in georgette, crepe de Chine and silk broadcloth.
No Phone Orders No C. O. D.'s
All Sales Final
SAKS 34 STREET—NECKWEAR—STREET FLOOR

SAKS & COMPANY
34 STREET

Men's "Llangora"
TOPCOATS
A New Spring Fabric Combining Mohair, Cashmere, Alpaca and Wool
$50
Lightweight and warm as a camel's hair—durable and smart as a sturdy tweed—practically waterproof because of its long, silky fibers—*Llangora* is a triumph in fabric-making! We have had this material made up into swagger Spring box coats; each coat a masterpiece in cut and in tailored detail—silk-lined!
Selling coats of this quality for a price as low as $50—is a possibility brought about by intensive specialization.
Men's Shop—Sixth Floor

A RECOGNIZED ADVERTISING AGENCY
in business nine years, with a congenial personnel and a variety of accounts, is desirous of absorbing a small advertising agency that desires to liquidate because its volume of business is not large enough to justify a separate existence. The owner of such an agency is invited to have a talk with us with reference to relieving him of his overhead through this absorption and to give him the opportunity to develop more business as an employee and thus come near to what his compensation should be for his services.
An honest-to-goodness proposition will be made to take over such accounts if the man has integrity and business ability. The fact that he has not succeeded as an individual agency does not stand against him. Address us confidentially and we will arrange for an interview. Aspirants or beginners need not answer. Box 304—11 West 42nd Street.

A SALESMAN
of experience and energy, now residing in Illinois, available for position with Middle West manufacturer or Eastern manufacturer seeking efficient sales representation in Middle West.
Eleven years with one leading company as salesman and district sales manager. Successfully conducted own retail food business. Knowledge wholesale, jobbing and retail trade.
United with new connection at St. Louis, but will come East if required.
A 1009 TIMES ANNEX.

EDUCATIONAL
Business Schools.
PRATT SCHOOL, 52 West 45th Street. BUSINESS AND SECRETARIAL TRAINING. Individual Instruction.
Language Schools.
FRENCH PARISIAN LADY, just landed, graduate, Mademoiselle Webel, 385 West End Ave. Riverside 9390.
Dancing.
Dance Smartly!
Arthur Murray has found that all steps are based upon three simple movements. When mastered, you can lead or follow any dance with confidence. Private personal instruction, 56 attractive teachers. Call for free analysis. Open till 10 P. M.
ARTHUR MURRAY, 7 W. 43 St.
ALBERT H. HARRIS, 637 Madison Av. Real (instructive) ballroom dancing; no freakishness; private and class lessons; investigate. Phone Regent 7220.
DE REVUELT, 11 West 60th, positively teaches Charleston, Fox-Trot, Waltz, Tango, Acrobatic Adagio dancing; trial 2 lessons, $3.

FINE USED CARS OFFERED TODAY
Under "Automobile Exchange," on page 17 of The New York Times today. On the same page in the "Saturday" Used Car Offerings" columns New York dealers and individuals present for prompt purchase many used cars of all standard makes and models.

AUCTION SALES
Clarke Galleries 42 E. 58 St.
Bet. Madison and Park Avenues
Sale Today—2 P.M.
Early American & English Antiques,
Furniture, Hooked Rugs, Glassware, Pewter, Prints, Jewelry, Etc.
Also an Exceptional Fine Set of
Chippendale Chairs
The Collection of
Major E. J. Abbott, U. S. A.
White Plains, N. Y.
With additions from other sources
Sales Conducted by
Charles M. Moran

IN THE DISTRICT COURT of the United States for the Eastern District of New York. In the matter of the petition of MITCHELL H. SINGER and ARNOLD H. GERBER, individually and as copartners doing business as MITCHELL CURTAIN CO., for the orders of this Court, the assets of the said copartnership consisting of curtains, upholstery and fixtures, will be sold at public auction immediately upon the premises, No. 251 Broadway, New York. EDWARD G. McDONALD, Referee. HERMAN & HARRISON, Attorneys for Petitioners, 32 Nassau St., New York. EDWARD G. McDONALD, Referee, 32 Nassau St. J. HARRISON, Attorneys, 189 Fulton St., Brooklyn. Phone Main 9000. Premises will be open for inspection.

"Pep" that needn't be taken with a grain of salt is an outstanding feature of our Spring styles in suits and topcoats.

Fabrics are in the Spring spirit and the clothing itself has the correct smartness that emphasizes the pleasure of being well dressed.

Think how well you'd look in one of our suits of Tweedmoor*, Forefathers* or Irish homespun cloth—

Plus a Scotch Mist* topcoat—

Plus a Stetson or Rogers Peet soft felt.

Spring furnishings and shoes too.

*Reg. U. S. Pat. Off.

ROGERS PEET COMPANY

Broadway at Liberty | Broadway at Warren | Broadway at 13th St.
Herald Sq. at 35th St. | "Six Convenient Corners" | Fifth Ave. at 41st St.

Tremont at Bromfield
Boston, Massachusetts

Nunn-Bush
Ankle-Fashioned Oxfords
for Well Dressed Men

Fashioned by Master Craftsmen

Smart styles, plus ankle-fashioning, makes Nunn-Bush oxfords the choice of particular men.

1462 Broadway—133 Nassau St.
(Adjacent 42nd St.) (At Beekman St.)

EXHIBITIONS & SALES
AT THE
ANDERSON
GALLERIES
489 PARK AVENUE
NEW YORK

SALE THIS AFTERNOON AT 2

PROVENCAL
FURNITURE
PAINTINGS
OF THE ENGLISH SCHOOL
DRAWINGS & ART OBJECTS

THE PROPERTY OF
MAITRE
EUGENE GUERIN
VALLON, ARDECHE, FRANCE
SOLD BY HIS ORDER

THE MARINE
COLLECTION
OF THE LATE
MAX WILLIAMS
INCLUDING MANY BEAUTIFUL
SHIP MODELS
SOLD BY ORDER OF
JEROME EISNER, ESQ.
EXECUTOR

To be sold Tuesday, Wednesday evenings, April 17, 18, at 8:15

SALES BY MR. F. A. CHAPMAN AND MR. A. N. BADE

BEST HOTEL VALUE IN NEW YORK
LARGE ROOM, BATH, SHOWER from $7 per day
with TWIN BEDS, 2 PERSONS from $11 per day
BREAKFAST 35 LUNCH 65 DINNER $1.25
Gregorian 41 W. 35 St.
CALL TO-DAY AND COMPARE

POSTPONE ELECTION TO CONNOLLY POST

Queens Aldermen Meet Again Tuesday to Choose a Borough President.

BURDEN WARNS SMEDLEY

Says He Will Not Vote for Organization Man Unless Approved by Olvany and Walker.

Mayor Walker and the six Queens Aldermen met yesterday in the Long Island City Municipal Building, but adjourned five minutes later without electing a Borough President for the balance of Maurice E. Connolly's term. The meeting was adjourned until next Tuesday noon in the City Hall, Manhattan, on motion of Samuel J. Burden, Democrat, who is a candidate for the place.

"We want to give this matter further study," Mr. Burden told the Mayor. "We want to give the people of Queens the best possible Borough President."

Mr. Burden has served notice upon Mason O. Smedley, Chairman of the Executive Committee of the Queens County Democratic Committee, that he will not vote for any candidates the organization puts forward unless he has the approval of Mayor Walker and George W. Olvany, leader of Tammany Hall. If Mr. Burden maintains this position, it will block the old Connolly machine from perpetuating itself by the election of a Connolly man. There are six Aldermen in Queens, four Democrats and two Republicans. With Alderman Burden ready to vote against a Connolly man, the regular organization would run up against a deadlock in the election, which Mayor Walker could break with the deciding vote.

This situation was responsible for the adjournment of yesterday's meeting without even the name of a candidate being formally proposed. It was learned that Mr. Smedley was still anxious for the election of Bernard M. Patten, Commissioner of Markets, and that Aldermen John J. Lenihan, Bernard Schwab and John J. Connolly (brother of the former Borough President) were ready to fall in line with the organization's wishes, but that it was decided that an attempt to put Patten across would only have meant a deadlock.

The postponement of the election centres attention upon the meeting next Monday night of the new Queens County Democratic Committee, which was elected at the primaries last Tuesday. Smedley will attempt to show his strength in the county committee by bringing about the election of a County Chairman of his choice, and if he succeeds he may be in a stronger position to dictate Patten's election by the Aldermen.

Alderman William Buss, Republican, said after the meeting that the Democratic organization favored Patten but could not elect him because of Mr. Burden's opposition and candidacy. Mr. Buss said that Magistrate Peter M. Daly was the second choice of the Queens organization, and that President George J. Ryan of the Board of Education was "out of the picture."

Alderman George U. Harvey, Republican, who filed the original charges against Connolly with Governor Smith, said the Democrats were being very careful in their choice of a new Borough President because "they realize that if they do not elect a good man they will be wiped off the map in the election next fall."

Harvey said he and Buss had no choice at present.

"If the Democrats put up a good man," he added, "we will vote for him. If they do not we will not vote with them."

Harvey and former State Senator John L. Karle, Republican, whom Connolly defeated for Borough President in 1925, will file charges with the Republican State Committee against John Kochendorfer, Republican State Committeeman from the Fourth Assembly District, Jamaica. Harvey said yesterday, alleging disloyalty to the Republican Party in the 1921 and 1925 elections, and obstructionist tactics in the sewer inquiry. Harvey charged early this week that Kochendorfer had been chief among certain Republican leaders who had been even more active than Democratic leaders in Queens in trying to stop the sewer investigation.

Channing Leidy, assistant to the Borough President of Queens, a Connolly appointee, issued an attack yesterday upon Smedley and Patten, charging that both had attended the recent opening of the new clubhouse of the Dutch Kills Democratic Club in Long Island City, at which Andrew Zorn and Thomas Caldicott were present. Zorn is called "the cement king of Queens" and is said to be close to Phillips, while Caldicott, Zorn's son-in-law, is in the bonding business and has received much of the bonding work on Queens contracts in the past few years.

Mr. Leidy said that Smedley was having trouble with the eighteen women members of the Executive Committee of the Queens Democratic Committee over his desire to name Patten as Borough President. Although all the men on the Executive Committee agreed to either Patten or Daly, Mr. Leidy said, the women refused Smedley's request that they sign a paper endorsing these candidates. Mrs. Dorothy Julig, Chairman of the woman's organization, declared she had no candidate, and all except one of the women members supported her, according to Leidy.

Mr. Smedley declined last night to comment on Leidy's statement. He said that no agreement had been reached as yet on Connolly's successor, and that he had not endorsed anybody. He added that Patten had more endorsements "than all the rest of them put together."

$136,000 SPENT ON INQUIRY.

Buckner Sends Bill to Gov. Smith—$100,000 Already Authorized.

Emory R. Buckner, Special Deputy Attorney General in charge of the Queens investigation, sent a bill for $136,000 to Governor Smith's office in Albany yesterday for the expenses of the Scudder-Shearn inquiry which preceded Borough President Connolly's resignation.

Mr. Buckner said he regarded the cost of the work reasonable in view of the size of the organization employed, the time it covered and the result accomplished. As special counsel to Justice Scudder and Commissioner Shearn in the removal proceedings against Connolly, Mr. Buckner headed a force of fifty to sixty persons who spent three and one-half months on the job.

The organization included seven lawyers besides Mr. Buckner, fourteen engineers, thirteen accountants a day and a night staff of stenographers and other office workers and a large force of process servers. Because so many witnesses fled the State to avoid subpoenas it was necessary to spend a considerable sum for process servers and their traveling expenses. At one time twelve process servers were looking for John M. Phillips, alleged head of the sewer ring.

Justice Scudder and Commissioner Shearn have approved the bill. After it receives Governor Smith's signature it will come before Controller Berry for approval and then before the Board of Estimate for payment. The board has already authorized the payment of $100,000, so that $36,00 remains to be authorized. No objection to the bill is expected.

The bill includes Mr. Buckner's legal fee, which he said was comparatively small, and also an item of $20,000 which he advanced to meet current expenses in the early part of the inquiry, when no provision had been made for paying its expenses.

50 INDIAN PORTRAITS ON EXHIBITION HERE

Louis W. Hill's Collection of Winold Reiss's Works Displayed at Wanamaker's.

Fifty portraits of American Indians by Winold Reiss were placed on exhibition yesterday at Wanamaker's. The collection is the property of Louis W. Hill, Chairman of the Board of Directors of the Great Northern Railway, who commissioned Mr. Reiss to paint the pictures as a record of American aborigines. The paintings were done by Mr. Reiss in Glacier National Park among the Blackfeet tribes and at Waterton Lakes Park in Alberta, Canada.

Because of the interest of the late Rodman Wanamaker in the Indians, arrangements were made before his death to hold the exhibition at the store. Mr. Wanamaker furthered several expeditions to the North American Indians culminating in the opening of the New York Indian Memorial authorized by Congress in 1913.

In explaining his pictures yesterday Mr. Reiss said that while they are authentic portraits of faithful accuracy, they depict traits and characteristics and are types rather than individuals and races rather than persons. One of his subjects was chosen for the Indian head on the American nickel. Mr. Reiss has also studied Mexican types.

DEAF VETERAN FREE IN WEIGHT CHARGE

Truckman, Twice Cited in War, Acquitted as He Lays Short Coal Load to Bad Hearing.

Michael Balfe, who served as an ambulance driver in the World War and was twice decorated for valor, was dismissed yesterday by Chief City Magistrate William McAdoo in an investigation of short weight coal practices when the war veteran's story of deafness contracted during his service explained a mistake he had made in recording figures.

Balfe, who lives at 2,428 East Chester Road, the Bronx, was questioned by John F. Carroll, Inspector of the Bureau of Weights and Standards, on March 21 as he was delivering short weight coal to an apartment house at 44 Morningside Drive. He appeared in court yesterday on a summons and testified that defective hearing had caused him to make the error when the figure was shouted to him by the weigher before he left the coal yard.

The explanation satisfied Magistrate McAdoo that the difference of 1,750 pounds between the official weight and the weight of the coal delivered at the apartment house, tested at "official scales" at Ninety-fifth Street and the North River, might easily have been the result of defective hearing on Balfe's part.

Henry B. Wadelton of the Pfeiffer-Wadelton Company, 75 West Street, which supplied the coal, and William Kuerber, superintendent of the apartment house, also testified. They also were dismissed and no charges were made against the O'Shea Trucking Corporation, for which Balfe was working in delivering the coal.

GATNER FREED BY COURT.

Sentence for Fraud Suspended as Runner Aids Bar Inquiry.

Abraham Gatner, 39 years old, of 61 Vermilyea Avenue, whose revelations in connection with "ambulance chasing" for lawyers gave stimulus to the present Supreme Court investigation of alleged abuses, was freed on a suspended sentence yesterday by Judge Allen in General Sessions on his previous conviction of defrauding a lawyer. Gatner had acted as his own lawyer at his trial.

Since his conviction Gatner has testified, before Justice Wasservogel in the Supreme Court investigation here and at the secret inquiry in Brooklyn, of alleged wrongdoing on the part of lawyers there. Judge Allen was told that Justice Wasservogel and Isidor Kresel, examining counsel, were impressed with the truthfulness of Gatner's statements.

Gatner, who had been an accident case solicitor for lawyers for eighteen years, was charged with defrauding Meyer Greenberg, an attorney at 99 Nassau Street, in October, 1926, of $525 in connection with an expense account in an accident case which proved to be fictitious.

WAR CURED SUPERSTITION.

English Town Now Has No Fear of Friday the Thirteenth.

WOOLLEY, England, April 13 (AP).—This town has no fears of Friday the thirteenth, or anything of that sort, and there is not a person hereabouts who would go a step out of his way so as not to walk under a ladder.

Prior to 1914 the inhabitants of Woolley were just about the average as to superstitions, and when thirteen of the young men of the village marched off to war there were many of the old timers who shook their heads in doubt.

But the pessimism changed after the armistice when the thirteen young men all marched back home again. They had seen service on many fronts on land and sea and none was more than slightly wounded.

The safe return of the lucky thirteen is recorded in a tablet in the village church.

MIDDLEBURY MOVES IN KNAPP DEFIANCE

College Trustees Will Meet Today to Consider Aiding Subpoena Service.

TEACHER STILL BESIEGED

Her Stepmother Will Be Tried First at Albany on a Fake Audit Charge.

Special to The New York Times.

ALBANY, April 13.—The trustees of Middlebury College, Vermont, one of whom is Governor Weeks, will meet at the college tomorrow to consider whether their influence shall be thrown against the obstinacy of Miss Clara Blanche Knapp, Professor of Home Economics, who refuses to accept service of a subpoena requiring her to appear before the Special Grand Jury in Albany investigating the census administration of Mrs. Florence E. S. Knapp, her stepmother.

Miss Knapp received an award of $5,381 for work credited to her in the 1925 State census, but checks for $4,861 bore endorsements in the handwriting of Mrs. Knapp, according to testimony before Commissioner Randall J. Leboeuf Jr.

The Attorney General's office regards her as an important witness because she can tell whether she authorized Mrs. Knapp to put her name to pay checks and cash them. She is one of seven relatives of the former Secretary of State who were on the census payroll and are now out of the State. Many of the pay checks were endorsed by Mrs. Knapp.

Medalie Back in Albany.

The decision of the Middlebury College trustees to take up the case of Miss Knapp follows the mysterious absence from Albany last night of George Z. Medalie, Special Deputy Attorney General, who is in charge of the prosecution, and two of his aides. They were reported to be appealing to the college authorities in the name of justice to end "the siege of Middlebury."

The prosecutors returned to Albany this afternoon, refusing to tell what their missions had been, but the witness whom the Grand Jury is determined to have before it, even if it takes "all year," is still in safe retirement from subpoenas in her rooms in the college dormitory.

The siege has now continued for more than three days. Miss Knapp continues to remain within her rooms, supplied with food from the dining room on the first floor, while New York investigators and Vermont deputy sheriffs patrol outside with a subpoena granted under a reciprocal interstate statute providing for the production of witnesses in criminal cases.

The meeting tomorrow of the college trustees at the instance, supposedly, of the New York authorities is understood to be for the purpose not only of ending unwelcome publicity for Middlebury College, but of bringing influence to bear on Miss Knapp, in case that is their decision, before Sunday. Service of a subpoena in Vermont is forbidden on Sunday and Miss Knapp, the prosecutors fear, may with impunity go by train or automobile to Canada or some distant State to forestall the necessity of taking a definite stand in her stepmother's case.

Since the Grand Jury here is ready to sit until service is made, the trustees may warn that a prolonged absence will end Miss Knapp's connection with the college faculty. Two trustees have already conferred with Dr. Paul Moody, President of the college, who has allowed a substitute teacher to take Miss Knapp's classes.

Continue to Guard Dormitory.

The deputy sheriffs continued to light the guard at the dormitory and searchlights were trained on the building. On his return to Albany today Mr. Medalie served notice on John J. Conway, counsel for Mrs. Knapp, that the prosecution would go to the first trial of the former Secretary of State on the third of the eight indictments handed up by the Grand Jury. This is a charge of false audit, constituting a felony. According to the indictment, Mrs. Knapp, knowing it to be false, caused payment on an expense voucher which she had made out and signed in the name of Mrs. Luella V. Ninde, her former secretary, for the sum of $30.16. This purported to cover the expenses of Mrs. Ninde to Springfield, Mass., from Albany on Sept. 20 to 22, 1926, and thence to Buffalo and return on Sept. 24 to 26.

It is understood that Mrs. Ninde testified she never made such a trip. At Springfield on the date in question Mrs. Knapp was supposed to be representing Governor Smith at the Eastern States Exposition with which the census was in no way connected.

Maximum Penalty Seven Years.

If convicted of this charge, Mrs. Knapp will face the penalty prescribed in Section 1935 of the Penal Law which reads:

"A person convicted of a crime declared to be a felony for which no other punishment is specially prescribed by this chapter, or by any other statutory provision in force at the time of the conviction and sentence is punishable by imprisonment for not more than seven years or by a fine of not more than $1,000 or by both."

The crime of false audit is the presentation "with intent to defraud" of a fraudulent claim.

In case Miss Knapp should come here from Middlebury on Monday and give the testimony which the prosecutors expect from her, it is said to be quite possible that a new indictment might be returned against Mrs. Knapp which might be preferred for use at the trial. In that event the defense would probably demand a postponement of the trial.

Although such a new indictment would involve a larger single sum of money than that included in any previous indictment, the presentation of the one charge now announced for trial would not prevent putting before the jury evidence of other similar accusations involving more sums of money. This would be done on the theory that one scheme of fraud underlies all the alleged offenses.

Smith to Visit Montreal Kiwanis.

MONTREAL, April 13 (AP).—Governor Smith of New York, Judge Kenesaw M. Landis, Baseball Commissioner, and Premier Taschereau of Quebec are to be guests of the Montreal Kiwanis Club May 3, it was announced today. The guests, he said, would take part in the American Day meeting of the club on that date.

PEKING SHOWS ALARM OVER JAPAN'S ATTITUDE

Minister's Reference to Envoy From Tokio Cancels Dinner Party, Stirs the Press.

Special Cable to The New York Times.

PEKING, April 13.—Sudden tension in Peking-Japanese relations caused a scarehead display in the Chinese press this morning of an interview with the Minister of Communications, Chang Yin-hua strongly criticising Yoshizawa, the Japanese Minister here. The interview says that Yoshizawa knows nothing of the acute Manchurian railway dispute and is needlessly interfering.

As a result, Yoshizawa canceled invitations to a dinner party tonight, the guests having been the Minister of Communications and the Peking Foreign Minister.

China refuses to return more than 100 freight cars, six passenger cars and twelve locomotives, sold by Japan to the Toanan-Angangchi Railway and still not paid for and transferred, despite Japanese protest, to another Chinese line.

Japan retaliates by refusing to transport Manchurian troops on the South Manchuria Railway.

Special Cable to The New York Times.

TOKIO, April 13.—The dispute between the South Manchuria Railway and the Chinese Railway authorities have revived reports of serious friction and Japanese military preparations.

It is alleged that Japan is blocking Chinese railway traffic and has refused transport to a division of Marshal Chang Tso-lin's troops. While there is considerable petty friction between Tokio and Mukden, it is said that nothing warrants the alarmist reports.

The railway dispute concerns two locomotives and twenty cars which the Chinese recently removed from the Taonanfu line to the Hailungcheng line, the former being a feeder and the latter a competitor of the South Manchuria Railway. This rolling stock forms part of the security on which the South Manchuria Railway lent money to the Chinese Railway and its removal violates the loan contract.

Protests failing to bring satisfaction, the South Manchuria Railway now refuses to allow its own cars to pass on to the Chinese Railways.

An embargo has been effected at Mukden, where a short local line connects the Japanese and Chinese systems. Its effect is to interfere with Chinese supplies from the South Manchuria Company's mines. Chinese trains pass as usual.

The cause of delay to Cheng's troops is unknown. Such delays often occur while transport is being assembled.

TWO DIE, TEN MISSING IN DANCE HALL BLAST

Twenty Are Injured in Mysterious Explosion and Fire at West Plains, Mo.

WEST PLAINS, Mo., April 13 (AP).—Two persons are dead, ten missing, and twenty injured as the result of an explosion of undetermined origin that wrecked a crowded dance hall here at 1 o'clock tonight.

Fire followed the explosion and destroyed two adjoining buildings in addition to the one where the blast occurred.

The ten missing persons are believed to have been killed as the spreading flames prevented rescuers from searching the wrecked dance hall.

One theory advanced is that gasoline was stored in the two-story Reilly Building in which the dance hall was located, but this has been denied.

The dead are Paul Evans Jr. and Mrs. R. G. Martin.

Sixty or more persons were attending the dance when the explosion occurred. The force of the blast blew out the front and rear walls of the building, carrying many of the people with it.

Many of the injured who escaped from the burning building were found lying in the street opposite the dance hall. They were taken to two hospitals here, where an extra corps of doctors and nurses were called on duty.

ATTACKS FEDERAL JUDGES.

LaGuardia Assails New York Bench in Subway Case.

Special to The New York Times.

WASHINGTON, April 13.—A bitter attack upon Federal Judges, notably those in New York City, was made in the House today by Representative LaGuardia, member of the Judiciary Committee.

"In New York," he said, "companies operating subways, owned by the city, operating under a contract with the city, after having sought legislation to modify the contract, have run to the Federal courts to restrain the Transit Commission from issuing orders.

"No public service company, whether it be gas, transportation, electric light, or what not, doing solely an intrastate business, goes to the Federal courts with honest purposes. They go there because they know they have no just claims and they go there because they know they can handle and control the Federal Judge and get the remedy that they see. It is an outrageous condition. Do you wonder that millions of people in this country are losing confidence in the Federal courts?"

Mr. LaGuardia charged that Judges "have become messenger boys and doorkeepers to public service corporations" and that once confirmed in their appointments "they became rulers of the whole community."

Representative Celler of New York interposed with the suggestion that "New York Judges are stealing jurisdiction."

Representative Dyer of Missouri, ranking Republican member of the Judiciary Committee, suggested to Mr. LaGuardia that a remedy for abuses by Federal Judges could be found by filing charges of impeachment with the House.

Senate Again Confirms Grew.

WASHINGTON, April 13 (AP).—After two hours' discussion behind closed doors, the Senate today reaffirmed its action of last week in confirming the nomination of Joseph C. Grew of New Hampshire to be Ambassador to Turkey.

ENRICO CARUSO JR. HERE FOR ROYALTIES

Arrives on Maiden Voyage of Conte Grande to Collect on Records as Tenor's Heir.

The new Lloyd Sabaudo liner Conte Grande, latest addition to the Italian merchant marine, arrived late yesterday evening. She was well tested on her maiden voyage, for she encountered steadily bad weather after leaving Gibraltar seven days ago. Passengers and officers were unanimous in their opinion that she had proved herself a good sea boat in every sense.

Among the passengers on the liner was Enrico Caruso Jr., who says he is a son of the great tenor. He was accompanied by his attorney, Vincenzo Trarallersi, and he said he had come here to obtain some of the royalties due him as one of the heirs of the Caruso estate.

Young Caruso, who is 24 years old, and speaks English well, declared that neither he nor his uncle John, brother of the tenor, had received a cent from the phonograph records of the singer, in spite of the fact that $30,000 a year or more had been transferred to the tenor's widow, mother of Gloria Caruso.

Under the will of his father, according to young Caruso, he left four-eighths of his estate to his daughter Gloria, an eighth to Mrs. Caruso, an eighth to John Caruso, and an eighth respectively to his two sons, Enrico and Rudolfo.

The Conte Grande is the largest of the series of four Counts built by the Lloyd Sabaudo. The other ships are the Conte Rosso, the Conte Verde and the Conte Biancamand. The Conte Grande is 662 feet long and has a tonnage of 24,000. She was built at Monfalcone, near Trieste.

RALLIES WOMEN TO CURTIS.

Mrs. Rose Asks Them to Write Chain Letters to Their Friends.

The woman's division of the New York State Curtis-for-President Committee opened its campaign for delegates at a meeting at the Waldorf yesterday.

Mrs. M. Edgar Rose presided. She urged the women to start chain letters, through their friends and the organizations of which they are members, "to let the delegates know some one is thinking of Curtis for President."

Mrs. William Boardman, in a speech in praise of Curtis, referred to Herbert Hoover as "another candidate who spent most of his time in Europe and waited forty-one years before he voted for the country he loves, and then in the war time crept back to serve under the Democrats."

MORE SHOCKS NEAR SMYRNA

Fifty Houses in Torbali, Tireh and Kizildea Districts Wrecked.

CONSTANTINOPLE, April 13 (AP).—Frequent earth shocks have been felt in the districts of Torbali, Tireh and Kizildea in Asia Minor. These districts are not many miles from Smyrna, which recently suffered a heavy earthquake.

Fifty houses collapsed in the districts. What are described as three thunderbolts have fallen recently, illuminating Torbali. The people interpret these as a good sign.

BRILL BROTHERS MEN'S FASHION NEWS

In Haddington, Scotland, where the finest woolens are loomed—

Handsome tan and grey homespuns and tweeds made exclusively for Brill Brothers in Scotland.

One of America's foremost stylists who knows the clothes taste of young men has used these fabrics in the new four-piece golf suits and Raglan shouldered topcoats to match, expressly for Brill Brothers.

The Topcoats $65
The 4-Piece Golf Suits $65

Brill Brothers
Broadway at 49th Street
Seventh Avenue at 35th Street

THE HOUSE OF MASON & HAMLIN PRESENTS

for SATURDAY only

KNABE Baby Grand. Beautiful fancy mahogany case. In excellent condition. Price new $1475. Saturday only . . $775

FISCHER Baby Grand. Mahogany case. Refinished exactly like new. Price new $875. Will go Saturday for . $595

MELDORF Baby Grand. Mahogany case. Cannot be told from new. An exceptional bargain for Saturday only. $395

MASON & HAMLIN Upright. Refinished like new by our own craftsmen. A piano for some one who appreciates tone quality. Price new $1050. Saturday $400

MASON & HAMLIN AMPICO. Used less than two months, then exchanged for an art case model. A $3800 instrument for . $2650

KNABE small Parlor Grand. A piano for a musician or some one who wants quality at a price within his means. Price new $1650. Saturday $695

RARE CHANCES

ONLY 10% DOWN

A small down payment of 10 per cent. is all that is required. You may pay the balance over a period of years. Your present piano, any make or kind, will be accepted in part payment.

During the past 30 days we have received from many of the finest homes in the city a collection of pianos exchanged for the Mason & Hamlin Ampico or one of its companion instruments. Each one is in practically perfect condition. Do not confuse them with the ordinary used pianos. The supply is so constant that our problem is to keep them moving—so they are priced to move them quickly. Six of these rare chances are listed above.

Mason & Hamlin Co.
313 Fifth Avenue (near 32nd Street)

WAREROOMS OPEN EVENINGS

PAYMENTS OVER A PERIOD OF YEARS. YOUR PRESENT PIANO IN EXCHANGE

TUNE IN ON AMPICO HOUR " WJZ " THURSDAYS " 8:30 TO 9:00 P. M.

CHAMORRO DENIES PLAN TO BOLT PARTY

Nicaraguan Says He and Pasos Agreed to Uphold Conservative Convention.

THINKS DIAZ STAND DUBIOUS

President's Friends, However, Assert His Declaration for Opposition Faction Merely Expresses Confidence.

By HAROLD N. DENNY.

Staff Correspondent of THE NEW YORK TIMES. By Tropical Radio.

MANAGUA, Nicaragua, April 13.—If the Diaz-Cuadra Pasist faction of the Conservative Party is ready to abide by results next month of the party convention at which a candidate to succeed President Diaz will be chosen, the Chamorrist faction also will be governed by the convention's result, former President Chamorro said today in an interview.

General Chamorro also confirmed recent rumors that he and Dr. Cuadra Pasos had made an informal agreement not to bolt after the convention whatever the result, but to unite behind the candidates chosen. It had been freely predicted previously that General Chamorro would put a separate ticket in the field if the convention failed to nominate his candidate, Señor Rappaccioli.

General Chamorro evinced no resentment today over a pronunciamento of President Diaz last night urging the party to unite behind Dr. Cuadra Pasos.

"So the President has taken sides with Dr. Cuadra Pasos," he remarked. "Well, that is all right. Still, I think we will win."

The former President called attention to one sentence of the Diaz pronunciamento in which the President said he would go to the ballot box and cast his vote for Dr. Cuadra Pasos.

"We will have found out whether that means they intend to put up Dr. Cuadra Pasos as an independent candidate if he is defeated in the convention," said General Chamorro.

Friends of President Diaz express disbelief that his phrase indicated any thought of bolting, but merely expressed his assurance that Dr. Cuadra Pasos would be nominated.

It is generally felt that General Chamorro's personal following is so great that no Conservative could be elected without his support.

General Chamorro today said the fact that Señor Rappaccioli was not from Granada, the historic stronghold of the Conservative Party, would make it easier for the entire party to unite on him.

RESIGNS IN PROTEST ON NICARAGUA POLICY

Navy Doctor Says Americans Were Not Endangered Before the Marine Occupation.

Special to The New York Times.

BALTIMORE, April 13.—Declaring today that he had "never met or even heard of an American citizen or a citizen of any other foreign country whose life had been endangered or whose property had suffered at the hands of either faction in the Nicaraguan civil strife, prior to the intervention of the United States Marines," Dr. Edgar E. Evans, former lieutenant in the Navy Medical Corps, who has returned to his home here, acknowledged that he resigned his commission "because of conditions he found in Nicaragua." Dr. Evans was on duty there four months with the marines.

Dr. Evans asserted that he believed the United States Government "wished to protect American lives and property" in Nicaragua, but that it "also had other designs," and it was because of them that he said he preferred to resign. While not specific in referring to the nature of the "designs," it was indicated that they were connected with the relationship between American financial and military policies.

"With the exception of a very few young officers who seem to want to try out their military theories, I did not talk to a single officer or enlisted man who liked duty in Nicaragua," Dr. Evans said.

"All who have been there any length of time are preparing for a full two years, tour of foreign service and no one seems to feel that the American forces will be withdrawn after the election, although they expect them to be reduced."

Dr. Evans was attached to the field base hospital at Managua and treated all of the more seriously wounded American troops. He estimated that there have been between thirty and forty deaths in Nicarsagua among the American forces, a majority of them killed in action or victims of wounds.

"About 40 per cent. of those who go into the field acquire skin diseases which are sufficiently serious to force their withdrawal," he added. "An even greater number of cases of malaria have developed and there is a considerable amount of dysentery and other tropical diseases."

END BORDER INSPECTION.

Honduras-Guatemala Commission Returns to Tegucigalpa.

TEGUCIGALPA, Honduras, April 13 (AP).—The mixed boundary commission which is to establish a temporary line between Honduras and Guatemala returned today from inspection of the disputed territory. Members of the commission said the work was proceeding satisfactorily, and President Barahona said he had great confidence in a favorable issue.

The commission, which is composed of three members for each Government, is charged with establishing a temporary status quo as a basis for negotiations that would end the long standing dispute between the countries. If the commission cannot agree, it is empowered to call upon Roy Davis, United States Minister to Costa Rica, as mediator.

Woman Jewel Thief Sentenced.

A sentence of from one to three years in Auburn Prison was imposed in General Sessions yesterday on Mrs. Bertha Paley, 46 years old, owner of a hosiery shop at 3,933 Broadway, following her conviction on March 29 by a jury before Judge Allen of the theft of $1,600 in jewelry from Fialkow & Meadows, jewelers, of 1,395 Fifth Avenue. Seven indictments charging theft of more than $67,000 in jewelry from nine establishments had been returned against the woman in 1927. She obtained the jewelry on memoranda and was alleged to have disposed of some of it to customers in her shop.

WOULD LIMIT MARINE FUNDS

Senate Move to Prevent Nicaraguan Supervision Is Held Over.

Special to The New York Times.

WASHINGTON, April 13.—A move to insert in the Naval Appropriation bill an amendment to prevent use of the money for Marine Corps supervision of the Nicaraguan elections was checked in the Senate this afternoon by the imminence of an executive session, and the matter went over until next week.

When Senator Hale, Chairman of the Naval Affairs Committee, called up the bill, Senators Norris, Dill and Wheeler began to question him sharply on an increase of about $1,000,000 for the Marine Corps. Mr. Dill wanted to know if this was to be used for supervising the Nicaraguan elections. Mr. Hale said that the money in the bill was for clothing, subsistence and "general purposes" only.

The progressives suggested a limitation against using any of the money for supervising the Nicaraguan elections, but Senator Hale said that the appropriations had to be available for use wherever the marines might be.

"The fact is," Mr. Dill said, "that the money to be used for the marines to supervise elections in Nicaragua is carried in this bill."

Mr. Wheeler wanted to know if the bill carried money for ammunition for marines in Nacaragua, Haiti and China. He asked about the cost of maintaing the marines in these countries. Senator Norris indicated that unless some one else did so, he would offer an amendment to limit the appropriations to present supervision of the elections.

FOURTH CRASH VICTIM DIES.

Elmsford Man Was Hurt in Auto Accident April 1.

Special to The New York Times.

WHITE PLAINS, N. Y., April 13.—Four hours after his cousin, Arthur McConnell, 24 years old, of Robbins Avenue, Elmsford, had been slightly injured in a trolley collision on Tarrytown Road, near here, John McConnell, 20, of North Goodwin Avenue, Elmsford, died at the White Plains Hospital today, the fourth victim of an accident April 1 on Tarrytown Road. The car in which he was riding upset in a ditch and was ignited by a broken gas main.

Special to The New York Times.

NEW ROCHELLE, N. Y., April 13.—Medical Examiner Amos O. Squire gave a verdict of accidental death today after investigating the death of Mrs. Juliette Welsh of 22 Maul Street, Pelhamwood, when she ran into a car driven by Edward Neumann of 143 Webster Avenue on March 30.

ATLANTIC CITY, N. J., April 13.—Gilbert Bandusky, 7, of 136 South Bellevue Avenue, died in the Atlantic City Hospital today of injuries received last Wednesday when he was struck by an automobile near his home. Charles Steelman, 30, of Robinson Avenue, the driver, is held in $5,000, charged with manslaughter.

Harry Seall, 4-year-old negro boy, was killed yesterday afternoon by a truck near his home at 80 Edgecombe Avenue. Edward Levy of 8 South Fifteenth Avenue, Mount Vernon, was arrested on a charge of homicide.

DENOUNCE MILITARY CAMPS.

Placards Signed "Communist Party" Are Posted at Hartford.

HARTFORD, Conn., April 13 (AP).—Scores of placards in black and white, signed "Hartford Communist Party," denouncing citizens' military training camps as makers of "cannon fodder" and calling the Federal Government and the industrial corporations of the nation "conspirators" in the "most imperialistic country in the world" were found pasted on the exterior of the State Capitol today. The posters, six by eight inches, in fine print, were on wagons, trees and granite columns of the Capitol.

The only well preserved copy which could be pulled off without tearing was given to Superintendent Nichols of the State police. The only clue as to the source of the placards is the mark of the New Haven printers' union, Local 11, in the lower corner.

QUITS JERSEY BANK BUREAU.

Deputy Commissioner Resigns to Accept Trust Company Post.

TRENTON, N. J., April 13.—The resignation of Joseph F. Hammond, Deputy Commissioner of Banking, was announced today by Edward Maxson, Commissioner of the Department of Banking and Insurance, effective April 30.

Mr. Hammond has accepted the vice presidency of the Citizens' Trust Company of Paterson, and will assume his new duties May 1. In accepting the resignation, Commissioner Maxson expressed deep regret at the loss of Mr. Hammond's services. Mr. Hammond has served for less than two years.

CHAMBERLAIN AT THE HAGUE

British Foreign Secretary Is Guest of the American Minister.

Wireless to THE NEW YORK TIMES.

THE HAGUE, April 13.—Sir Austen Chamberlain, the British Foreign Secretary, and his family, who arrived this morning at the Hook of Holland, were welcomed by R. Henry Norweb, Secretary of the United States Legation, and then proceeded to the Hague, where they are the guests of Richard M. Tobin, the United States Minister.

Tomorrow, Queen Wilhelmina will give a dinner party in their honor.

Alliance Francaise Session Today.

The twenty-sixth annual general assembly of the Alliance Française of the United States and Canada will open with a business meeting this morning at the Hotel Plaza. Frank D. Pavey, President of the Alliance Française, will preside. The business session will be followed by a luncheon, also at the Hotel Plaza, at which M. Demaisières, Canadian Vice President of the Alliance Française, will be toastmaster. Among the speakers will be M. de Sartiges, Counselor of the French Embassy, and Professor Feuillerat, visiting French professor at Columbia University.

Limits Minnesota Estate Tax.

ST. PAUL, Minn., April 13 (AP).—Municipal and State bonds issued in Minnesota and held outside the State by a non-resident at the time of his death cannot be taxed under this State's Inheritance Tax law, the Minnesota Supreme Court held today. It ruled that bonds are tangibles and must be treated as property in the State where they are found. The decision was on an attempt to collect from the estate of Henry R. Taylor, New York millionaire.

TUTTLE SAYS REDS USE SANDINO SEALS

He Opposes at Court Hearing Granting of Writ to Permit Them on Mail.

HAYS SEES NO VIOLATION

Anti-Imperialist League Lawyer Asserts Nicaragua Protest Is Sentiment of All America.

Reasons why mails bearing seals with the inscription, "Protest against marine rule in Nicaragua," had been barred from the mails by the Post-office Department were given yesterday by United States Attorney Tuttle in opposing before Judge Thacher the granting of an application for an injunction restraining the department from further interference with mail bearing them.

The seals were issued and sold by the All-America Anti-Imperialist League. The proceeds, it is said, were to aid General Augustino Sandino to carry on his rebellion in Nicaragua.

Mr. Tuttle contended that the league was established largely through the aid of the Communist Party in this country, and that it had the endorsement of the Communist International and the Red International of Labor Unions. He asserted that one purpose of the league was to incite our marines into refusing to act against Sandino, to induce them to join the Sandino forces, to urge the people generally to insist upon the withdrawal of all forces of this country from Latin America, and to commit other acts akin to treason.

Communist Daily Is Quoted.

He sought to prove his contentions by submitting many documents, some of them made public by the Government at Washington and others by the league and its supporters. Among the documents was an article from The Daily Worker, a Communist publication, of April 11. It was to the effect that in all of the campaigns of the Communist Party the importance of mobilizing all possible forces for the struggle against American imperialism was stressed. It said that at present anti-imperialist activity was concentrated in "defeat Wall Street's raid against Nicaragua."

"As a result of our effort," the newspaper said, "a campaign, unique in United States history, is being conducted aiming to bring about a defeat of a United States military expedition. In the course of our campaign we have appealed directly to the marines embarking for Nicaragua, calling upon them to desert to the Nicaraguan force under General Sandino."

Another document, containing parts of the records of the Department of State, said that the Communist leaders had definite ideas with respect to the role which Mexico and Latin America were to play in their program of world revolution.

Another document, also roughly illustrated, reads in part as follows:

"Marines sent to Nicaragua by their superiors must refuse to fight against the national liberation army. Their only proper course has already been indicated to them by their comrades who deserted to Sandino a few weeks ago. Not a man, not a gun to support the profit empire of Wall Street."

Mr. Tuttle argued that every phase of the activity attending the distribution of the seals showed that they were intended to strengthen Sandino's forces, and that their sale and distribution were therefore against the public policy of the United States. He said Manuel Gomez, Secretary of the league, was an official of the Communist Party, and asserted that the members of the League were offering the stamps for sale to the end that money might be obtained to carry on "seditious propaganda."

"The stamps should be barred," he said, "because they violate the terms of certain statutes in that they are a part of a scheme to destroy a part of the Government and undermine the loyalty of its troops."

Hays Denies Right to Bar Seals.

Arthur Garfield Hays, counsel for the league, argued that the Post-office Department had a right to bar only matter that was defamatory, obscene or scandalous. He said that "large numbers of people protested against marine rule in Nicaragua, and that the Administration itself had promised to recall the marines as soon as it could properly do so.

"Everybody," said Mr. Hays, "seems to be against marine rule in Nicaragua, and yet a protest from this league is objected to by the Post-office Department."

Judge Thacher questioned the accuracy of the words on the stamps because they declared that there was marine rule in Nicaragua. He asked whether there was marine rule there, and Mr. Hays replied that it depended upon what was meant by "rule," and that certainly there was some marine rule in that country. He contended that the question was only as to the legal right to place the seals on envelopes, and that the character of the persons who put them there was not involved.

Counsel will submit briefs in the action.

PATROLMAN KILLS HIMSELF IN HIS HOME

Isaac McLaughlin, 22 Years on Force, Uses Service Pistol—Wife Puzzled by Act.

Patrolman Isaac McLaughlin, 51 years old, of 141 Shepherd Avenue, Brooklyn, attached to the Empire Boulevard Station for the last two years, committed suicide yesterday afternoon by shooting himself with his service pistol in the basement of his own home.

His wife, Mrs. Mamie McLaughlin, told the police of the Liberty Avenue Station that her husband had come home from work apparently cheerful, and had said he was going into the cellar to clean his pistol. He had been downstairs only a moment when she heard the shot and found him lying on the floor with a bullet wound in his left chest.

McLaughlin left an unaddressed note which read: "I have done this myself. I only pray that my Father in heaven will be able to forgive me. Isaac."

Mrs. McLaughlin could assign no reason for her husband's act. He had no financial worries, she said, and they were a happy and contented couple. The only possibility she could think of was that he often complained of a sinus trouble which gave him great pain. Fellow patrolmen at the Empire Boulevard Precinct were also mystified, for they said that McLaughlin had a good service record and was always cheerful.

McLaughlin married for the second time about eleven months ago, his first wife having died a number of years before. There are no children.

Feeding California Pupils.

A plate lunch of four carefully selected food articles, at 15 cents per plate, is served to pupils of Roosevelt Junior High School, Richmond, Cal., according to the United States Bureau of Education. Two women, a cook and a salad maker, prepare the food, and 800 pupils are served in ten minutes.

MACY'S

34th St. and Broadway New York City

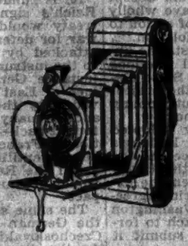

Start Your "Snapping" With a Good Saving

Eastman folding roll-film cameras:

	List Price.	Macy's Price.
3-A single lens	$13.50	$9.74
3-A double lens	16.00	$11.48

Only two of the many savings offered!

Fifth Floor, East Building

Delivering Electrically Made Ice —Electrically

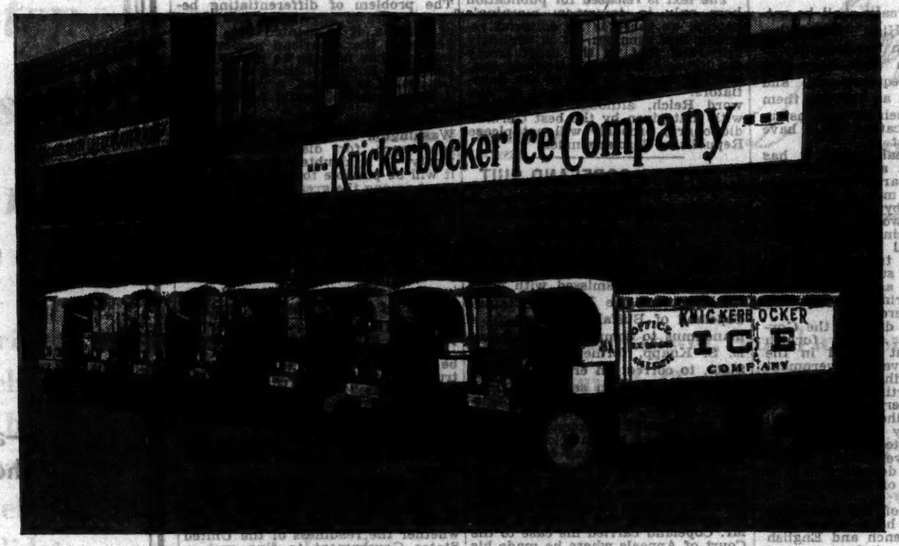

Part of the Fleet of 40 Electric Trucks in the Service of the Knickerbocker Ice Company

New York's present supply of ice has a degree of purity and cleanliness unknown in the days when brought from distant points of harvesting and storage. It is made electrically from pure filtered Catskill Mountain water by the latest and most sanitary methods known to modern science

In addition to being made electrically, a large part of it is delivered by clean, sanitary, Electric Trucks and thus reaches the ice boxes of the consumers in its original condition. 72 such trucks are now used on Manhattan Island and in the Bronx for making ice deliveries

The importance of pure, sanitary ice in maintaining health in the home or wherever food is prepared and consumed can not be over-estimated. Electricity contributes materially in maintaining these high standards—another of the many advantages enjoyed by those who live and work in our great city of New York

The New York Edison Company

At Your Service

Irving Place & Fifteenth Street

New York Likes THE Little Shop

New York is so big—and the Little Shop is so little—(comparatively speaking) and so young—(only seven weeks old) that it is surprising how quickly it has become established.

YOU will like it, too

If you like clothes that are smart, individual, and distinguished—

and if you like an atmosphere of leisure such as you find in exclusive small shops—

and if you like to get such clothes in such an atmosphere at the savings possible only in great stores such as this one—

you, too, will like THE Little Shop

Third Floor, East Building

MACY'S

34th ST. and BROADWAY

THE VERY LARGE BISQUE BEADS

Are Less Expensive at Macy's

In the three colors which the sophisticated people are wearing with black costumes—namely, turquoise matrix, shell pink and shining ebony. Their smartness is in direct proportion to their size!

Firmly strung with crystal rondels.

$5.94

Street Floor

MACY'S

34TH STREET AND BROADWAY

MULBERRY 3900

Convenient for New Jersey Residents

BUSINESS men and residents of Newark and vicinity find the Newark office of The New York Times convenient in the ordering of classified advertising. Call Mulberry 3900 for prompt, courteous service.

In the Heart of the Business Section.

19 William Street

NEWARK

FRANCE PREPARING REPLY TO KELLOGG

Note for Consideration Alongside American Secretary's Will Go to Powers.

ALSO DEFINITE TREATY TEXT

It Will Include Briand Reservations —Paris Surprised State Department Ignores Them.

Special Cable to THE NEW YORK TIMES.

PARIS, April 13.—France has already begun preparing a counter proposition to Secretary Kellogg's draft treaty for the renunciation of war. This intention was confirmed when, in all the capital in which the United States note was presented today, the French Ambassadors were instructed to inform the Governments to which they are accredited that a French note would be forwarded in a few days for consideration alongside Mr. Kellogg's proposal.

In this way France will lay before the other powers a second definite text which will include M. Briand's famous reservations and the world debate on the respective values of the two theses as to how peace can best be secured will be opened fairly.

It came as a surprise today to Paris that Mr. Kellogg in his note submitting the correspondence between the two Governments should have set so completely aside the French reservations and submitted the draft of a treaty which is a complete return to his original position. In the discussions which are reported to have taken place between the Secretary of State and Ambassador Claudel it was believed that Mr. Kellogg had admitted in very large measure the justice and necessity of some at least of M. Briand's reservations. And there was no one except the French Foreign Minister himself who knew what would be contained in today's announcement.

Submitted to Briand in Advance.

The text of the note was, however, submitted to M. Briand two days ago as a matter of courtesy, and after asking that instructions be sent to the Ambassadors in the four capitals involved, to give warning that a French counter-proposal would be made, the Foreign Minister put Mr. Kellogg's document in his pocket and went away electioneering. He will return next Tuesday and will then put the finishing touch to his own proposal.

Though there is surprise at the American action there is no resentment. On the whole, those who studied the proposal the closest are inclined to believe that the manner in which the two theses are being presented will be for the best. Had the American text taken into account any of the French reserves it would, perhaps, have been embarrassing for the Quai d'Orsay to present a counter proposition. The latter would in a small way have had a kind of joint responsibility of parentage.

But by its somewhat curt and perfectly clear disregard of the French reserves and its submission of a draft text which is entirely its own, the American Government has at least relieved the French of any such embarrassment. It has made a counter proposition possible in all friendship and in the interests of truth and peace.

It is, of course, to be noted that it is only with respect to the procedure of communicating the correspondence between the two Governments to the other four Governments that Washington and Paris were in accord. Mr. Kellogg makes this quite clear in his note and the fact was again pointed out by the Ambassadors to the various countries in their conversations today. Submission of the preliminary draft is entirely the affair of the United States Government and in no way compromises France. It, indeed, has opened the way for the French Government to attach also to the correspondence a draft treaty setting forth concisely its view contained in the various notes.

Answer Already Prepared.

It is understood that the French answer and draft text have already been prepared. It incorporates as essential to any effective plan that there shall be universality and that violation of the compact by one member releases the other.

These conditions were not made in the last note to Washington without very mature consideration of both the juridic and actual situation of the world as it exists nor without some indication from France's two big as well as many of her little neighbors that they shared the view that existing obligations must be taken into account, in writing as well as in understanding, in any new instrument.

The French feel, therefore, fairly confident that ultimately it will be Mr. Kellogg who will have to accept modifications of his generous but as they consider it somewhat unrealizable proposal.

All the governments of Europe are in the same position as France in that they cannot accept that first article in Mr. Kellogg's treaty renouncing war as an instrument of national policy so long as they are bound to engage their nations in a war in defense of this boundary or that or this principle or the other.

England is, for instance, on one side pledged to France and Germany to defend whichever is attacked by the other. But under Mr. Kellogg's treaty she would be bound not to carry out her promise, having renounced war.

Such and many other theoretical cases will doubtless be raised in every country during the discussion which is bound to follow publication of the American proposal and publication next week of the French counter proposal. Every country will have its special case and its special argument.

What is here most desired is that in the argument about it and about the cause of war peace—peace with security—will not be entirely lost sight of and that in seeking so high an ideal as Mr. Kellogg has set, the world does not fall into a pit.

French Press Talks of Failure.

Comment in the Parisian press interprets the American action as marking the failure of the Franco-American negotiations and without exception proclaims Secretary Kellogg's treaty text chimerical, since it fails to make any provision whatever regarding the action of the contracting powers in the event of violation of the treaty.

"After nearly ten months' controversy, then," laments the Matin, "the French and United States Governments have in reality failed to reach an accord. In the world capitals it is certain that homage will be rendered to Mr. Kellogg's excellent intentions, but it seems most improbable that the powers will not suggest modifications of his proposal. The United States, moreover, in the note, expresses willingness to examine in a conciliatory spirit all changes which should be proposed.

"The three reservations which M. Briand formulated at the conclusion of his last note to Mr. Kellogg concerned, firstly, the right of legitimate defense; secondly, the necessity of making the compact universal; thirdly, resumption of complete liberty of action with regard to a possible violator of the treaty's provisions. It is hard to conceive that the different States now members of the League of Nations could accept a text so general as to leave wholly in the shadow the course of action to be pursued in event of violation."

The Petit Parisian suggests the approach of the Presidential elections as an explanation of the State Department's haste to place the project before the powers without coming to an agreement with France.

"The procedure finally adopted doubtless differs from Mr. Kellogg's original intention for France and the United States to present the treaty project conjointly, but when the exchange of views failed to bring agreement after ten months, Washington thought it expedient for each to formulate its own text and submit it separately.

"The American Government, impatient to see this affair concluded before the Presidential elections, decided just lately to adopt this parallel method and the French Government preferring not to subscribe hastily to a text in which the reserves of its different engagements might be sacrificed willingly concurred."

Pertinax, in the Echo de Paris, more caustic than usual, accuses Mr. Kellogg of wilfully evading the issue of making a compact in any way practical and sidestepping the French reservations, in an article entitled "Pitiful End of the Franco-American Negotiations to Outlaw War."

"In the treaty she submits," he complains, "the United States does not engage herself to lift a finger to maintain or defend world peace, but says to France 'You will incur my wrath if you should defend yourself or defend other peoples before you have been authorized to do so by the judgment of the people of the United States.'"

The Oeuvre is pessimistic. It says: says:

"One might almost write now that the question has been decided against us. Our rational constructive stand does not appeal to everybody and it is to be feared the powers will decide against us."

GERMANY CAN'T REPLY YET.

No Action on Kellogg Treaty Is Likely Till After Elections.

By LINCOLN EYRE.

Wireless to THE NEW YORK TIMES.

BERLIN, April 13.—Germany's copy of the American multilateral draft treaty for the abolition of war was handed to Dr. Stresemann this afternoon by Ambassador Schurman.

While the Foreign Minister's first impression of the proposed compact is undoubtedly favorable, he let it be known that a considerable interval must elapse before the German reply is forthcoming. Indeed, definite action is unlikely until the Reichstag, which will be elected on May 20, assembles and votes confidence in the new Cabinet to be formed on the basis of the election results.

The German Government, whatever its composition, certainly will not reject in principle a multilateral convention calling for "unqualified renunciation of war," as the Ambassador's covering letter puts it. Application of this principle, however, presents to German eyes certain inherent difficulties.

It is understood here that the Reich's signature to the proposed treaty would not bar entry into a war for defense of German territory attacked by a power not signatory to the instrument. Now suppose, for instance, Germans observe, the Province of East Prussia were to be invaded by the Poles, as Vilna was, and Germany, as would be her right, fought back—what would be the position of France? Would she consider herself entitled, as Poland's ally, to assail the Reich? And if so, what would become of the anti-war compact?

The same situation might arise, in the German view, with regard to Czechoslovakia, or even Belgium. Another complication foreseen here is that Soviet Russia is almost certain to refuse to enter a permanent peace combination.

It may be, therefore, that Germany will find herself obliged ultimately to sound two notes in her reply to Mr. Kellogg. One probably would be the danger to which the Reich, being helpless in a military sense, would be exposed not merely France but all the countries bordering on Germany were not parties to the proposed compact. The other would be the necessity for universal disarmament as the only sure means for guaranteeing the fulfillment of universal outlawry of armed strife.

Obviously, it would be premature to imply that these points will certainly be raised in the first German communication to Washington. Sooner or later, however, they are bound to crop up.

No special ceremony attended the presentation of the American message, which it is stated at the embassy here was identical with those presented to London, Rome and Tokio. Dr. Stresemann assured Ambassor Schurman that the matter would receive the Government's earliest attention, but remarked that Chancellor Marx was absent on a long vacation and that the nation was in the throes of an electoral campaign. After Ambassador Schurman had left the Foreign Minister read the document through and went to tea with the foreign correspondents, to whom, however, he declined to comment publicly on the development.

The text is released for publication here only in tomorrow morning's papers, so there is no editorial reaction this evening. It is smilingly remarked that in the draft treaty the "President of the German Empire" is named as one of the negotiators. This translation of the word Reich, although it conforms with that given by the best German dictionary, probably will not please Republican Germans much.

BRITISH WELCOME KELLOGG'S MOVE

Think It Offers Prospect of Aligning United States With League Peace Purpose.

DIFFICULTIES ARE FORESEEN

Feasibility of General Accord by Diplomatic Exchanges Is Greatly Doubted.

Wireless to THE NEW YORK TIMES.

LONDON, April 13.—The American note to the great powers dealing with possible international renunciation of war and containing the preliminary draft multilateral treaty was received by the British Government today.

Although there has been no time to consider it in detail, the British attitude toward Secretary Kellogg's proposal apparently has undergone an important change since it was first taken up with France last year. Britain seemed disposed then to dismiss it as pious but impracticable, and unofficially it was regarded as little more than a face-saving move by Mr. Kellogg. Now there seems every disposition to welcome it as an important contribution toward peace with great potentialities.

Reason for Change of Heart.

The principal reason for this change of heart is highly interesting. It is that in the suggested multilateral treaty Britain sees not a challenge to the League of Nations, but a heaven-sent opportunity to associate the United States not nominally but with effect with the League peace purpose.

British statesmen have never been comfortable about the possibilities of friction between the League and the United States. What always has been envisaged is the possibility of the League being required, under the provisions of its Covenant, to enforce a blockade against a recalcitrant member in face of American protest.

The argument that an offending nation had broken the terms of the Covenant by aggression against another member would not be expected to find weight with the United States, which has never recognized the League. But if a nation which is a member of the League becomes also a signatory of a multilateral compact outlawing war and then is guilty of aggression against another, it will have offended against the United States as well as its fellow-members of the League by so doing, and America would thus have little or no reason to quarrel with the means adopted by the League to bring it to terms by a blockade or other measures.

So runs British reasoning, and the American proposal therefore is assured of at least highly sympathetic consideration.

The suggested treaty, it is also thought here, can be reconciled with the obligations of those of the signatory nations that are League members without any essential difficulty. The problem of differentiating between wars of aggression and those of defense, it is pointed out, is inherent in the American proposal itself and has nothing to do with the League. Even if there were no League, it is argued, a nation once it were attacked would have to defend itself.

Although it is understood that Washington is opposed to calling a conference for discussion of the treaty, it is doubted here whether it will be possible to reach an agreement among the great powers merely by correspondence.

Press Comment Sympathetic.

Newspaper comment on the note, with one possible exception, is sympathetic. The exception is The Morning Post, which fears America's disavowal of the League of Nations might form a precedent for her repudiation of the treaty of peace.

"If all the Governments invited can be induced to return to the state of trust to which President Wilson inspired them," it says, "they may agree to President Coolidge's proposal, and the result will no doubt be equally reassuring."

The London Times evidently has the same thing in mind when it declares:

"We must ask whether renunciation of war covers purely defensive or police measures, whether it includes or excludes sanctions and whether the readiness of the United States Government to sing such a treaty commits the American people to the same degree as the other powers would be committed by the signature of their Governments.

"However, the importance of the step now taken by the United States Government cannot be underrated. It is indeed a very remarkable fact that the United States after long absence from any general commitment in world politics now submits to the other five chief powers a treaty which would bind them to absolute renunciation of war as an instrument of policy in their mutual dealings. If these six powers alone found it possible to bind themselves solemnly in such an engagement it would mean a tremendous step forward in the pacification of the world.

"The prospect which these proposals open up of close association of the United States in the effort which the British people have been making to prevent wars and eliminate waras an argument in international intercourse makes them especially attractive."

The Daily Telegraph observes:

"If the powers were to accept the formula stated in the draft treaty, which lays down that the settlement of any dispute whatsoever shall never be sought except by pacific means, there would be an end to certain definite commitments by which most of them at present are bound and their entrance into which has hitherto been regarded as a highly substantial and valuable guarantee of peace.

"It is conceivable that the draft treaty might be strengthened as an instrument for the prevention of war and the question now is whether it can be so strengthened by several amendments which the United States Government can be persuaded to recognize not only as indispensable from the point of view of others, but admissible and even valuable from its own."

The Daily News says:

"The treaty would, as far as one can see, offer an effective bridge between the members of the League of Nations and the United States. Membership in the League undoubtedly involves the possibility of making a common front against an aggressor, but Senator Borah has recently used words which seem to suggest that the multilateral treaty involves the same thing, only with the United States committed to it."

The Daily Chronicle agrees with Senator Borah that the difficulty of the existence of the League of Nations is not a very real bar to the conclusion of the proposed treaty, and that as a difficulty "it obviously diminishes in proportion as more members of the League are included in a treaty renouncing war."

The real difficulty, it thinks, lies in the special treaties which exist among European countries having behind them military conventions. "and France is in a peculiarly awkward position," it says.

FREED IN GUTHRIE DEATH.

Two Men Cleared in New York Woman's Case at Miami.

MIAMI, Fla., April 13 (AP).—J. Tunstall and Edward Durant, held for investigation in the case of Mrs. Eleanor K. Guthrie of New York, who died in what police believe to be unusual circumstances here Tuesday, were released today on orders of the State's Attorney. The prosecutor said there was no evidence on which to hold the men.

JOHN WARDS are proud of their quality, modest in their prices. Buy any style, any leather *anywhere* at any price you wish — you can never find more satisfying values.

Only the largest business of its kind could sell you. BALLYROSS *at $9 —equal value in hose, too*

John Ward MEN'S SHOES

1357 Broadway, 26 East 42nd St., 555 5th Ave. — 21 Cortlandt St., 1113 Broadway — 227 Broadway, 262 West 125th St., 26 New St.

Brooklyn: 348 Fulton Street

Also shops in Newark *and* Philadelphia

PEACE NEGOTIATION WITH GREAT POWERS

Continued from Page 1, Column 1.

tion of war. The views of the two Governments have been clearly set forth in the correspondence between them.

The Government of the United States, as stated in its note of Feb. 27, 1928, desires to see the institution of war abolished and stands ready to conclude with the French, British, German, Italian, and Japanese Governments a single multilateral treaty open to subsequent adherence by any and all other Governments binding the parties thereto not to resort to war with one another.

The Government of the French Republic, while no less eager to promote the cause of world peace and to cooperate with other nations in any practical movement toward that end, has pointed out certain considerations which in its opinion must be borne in mind by those powers which are members of the League of Nations—parties to the Treaties of Locarno, or parties to other treaties—guaranteeing neutrality.

My Government has not conceded that such considerations necessitate any modification of its proposal for a multilateral treaty and is of the opinion that every nation in the world can, with a proper regard for its own interests, as well as for the interests of the entire family of nations, join in such a treaty. It believes, moreover, that the execution by France, Great Britain, Germany, Italy, Japan and the United States of a treaty solemnly renouncing war in favor of the pacific settlement of international controversies would have tremendous moral effect and ultimately lead to the adherence of all the other Governments of the world.

These discussions which have taken place between France and the United States have thus reached a point where it seems essential, if ultimate success is to be attained, that the British, German, Italian and Japanese Governments should each have an opportunity formally to decide to what extent, if any, its existing commitments constitute a bar to its participation with the United States in an unqualified renunciation of war.

In these circumsances the Government of the United States, having reached complete agreement with the Government of the French Republic as to this procedure, has instructed me formally to transmit herewith for the consideration of your Government the text of M. Briand's original proposal of last June, together with copies of the notes subsequently exchanged between France and the United States on the subject of a multilateral treaty for the renunciation of war.

I have also been instructed by my Government to transmit herewith for consideration a preliminary draft of a treaty representing in a general way the form of treaty which the Government of the United States is prepared to sign with the French, British, German, Italian and Japanese Governments and any other Governments similarly disposed. It will be observed that the language of Articles I and II of this draft treaty is practically identical with that of the corresponding articles in the treaty which M. Briand proposed to the United States.

The Government of the United States would be pleased to be informed as promptly as may be convenient whether your Excellency's Government is in a position to give favorable consideration to the conclusion of a treaty such as that transmitted herewith, and if not, what specific modifications in the text thereof would make it acceptable.

New Draft Treaty Proposal.

The draft treaty proposal of Secretary Kellogg was described as modeled on the lines of the original Briand suggestion. There were, however, a different preamble and some slight changes in Articles I and II, which, as in the Briand draft, constitute the heart of the compact. These changes in languagee were said by the State Department to involve no essential alterations in substance.

The Kellogg draft proposes that the treaty come into force when ratified, but officials denied that this necessarily implied any rejection of recent French considerations that the compact become operative only when all the nations of the world have subscribed to it or until those that have signed agree it shall come into effect.

The Kellogg proposal, it was pointed out, is put forward as a basis of discussion, and if the powers addressed accept it, that will constitute of itself an agreement among them for its becoming operative.

Subjoined is the text of the new draft treaty:

The President of the United States of America,

The President of the French Republic,

His Majesty the King of Great Britain, Ireland and the British Dominions Beyond the Seas, Emperor of India,

The President of the German Empire,

His Majesty the King of Italy,

His Majesty the Emperor of Japan,

Deeply sensible that their high office imposes upon them a solemn duty to promote the welfare of mankind;

Inspired by a common desire not only to perpetuate the peaceful and friendly relations now happily subsisting between their peoples, but also to prevent war among any of the nations of the world;

Desirous by formal act to bear unmistakable witness that they condemn war as an instrument of national policy and renounce it in favor of the pacific settlement of international disputes;

Hopeful that, encouraged by their example, all the other nations of the world will join in this humane endeavor and by adhering to the present treaty as soon as it comes into force bring their peoples within the scope of its beneficent provisions, thus uniting the civilized nations of the world in a common renunciation of war as an instrument of their national policy;

Have decided to conclude a treaty and for that purpose have appointed as their respective plenipotentiaries:

The President of the United States of America:

.....

The President of the French Republic:

.....

His Majesty the King of Great Britain, Ireland and the British Dominions Beyond the Seas, Emperor of India:

.....

The President of the German Empire:

.....

His Majesty the King of Italy:

.....

His Majesty the Emperor of Japan:

.....

Who, having communicated to one another their full powers found in good and due form have agreed upon the following articles:

ARTICLE I.

The high contracting parties solemnly declare in the names of their respective peoples that they condemn recourse to war for the solution of international controversies, and renounce it as an instrument of national policy in their relations with one another.

ARTICLE II.

The High Contracting Parties agree that the settlement or solution of all disputes or conflicts of whatever nature or of whatever origin they may be, which may arise among them, shall never be sought except by pacific means.

ARTICLE III.

The present treaty shall be ratified by the High Contracting Parties named in the preamble in accordance with their respective constitutional requirements, and shall take effect as between them as soon as all their several instruments of ratification shall have been deposited at.....

This treaty shall, when it has come into effect as prescribed in the preceding paragraph, remain open as long as may be necessary for adherence by all the other powers of the world. Every instrument evidencing the adherence of a power shall be deposited at ..... and the treaty shall immediately upon such deposit become effective as between the power thus adhering and the other powers parties hereto.

It shall be the duty of the Government of ..... to furnish each Government named in the preamble and every Government subsequently adhering to this treaty with a certified copy of the treaty and of every instrument of ratification or adherence. It shall also be the duty of the Government of ..... telegraphically to notify such Governments immediately upon the deposit with it of each instrument of ratification or adherence.

In faith whereof the respective plenipotentiaries have signed this treaty in the French and English languages, both texts having equal force, and hereunto affix their seals.

Done at ..... in the year of Our Lord one thousand nine hundred and twenty .....

Initiative Passes to America.

Officials admitted that the step taken by Secretary Kellogg meant the passing of the initiative from France to the United States in the movement for outlawing war.

France, for the time being at least will to an extent constitute a spectator, but one that any moment may assume an active rôle as the negotiations proceed.

The move was described, however, as a logical one, inasmuch as France and the United States had apparently gone as far as they could in their own discussions, with the United States urging a treaty unimpaired by technicalities.

While officials denied that an impasse had been reported between France and the United States, it was admitted that with M. Briand occupied by the French election campaign and no immediate prospect in sight for clarification of his latest note, the time had come to explore other avenues.

Whether Great Britain, Germany, Italy and Japan will reply to the United States through the American Ambassador accredited to those Governments or through their Ambassadors here it was said, would rest entirely with those Governments.

Borah Endorses Proposal.

Senator Borah, Chairman of the Foreign Relations Committee, endorsed tonight the Kellogg proposal.

"I am greatly gratified that the proposal to renounce war goes to the leading nations and is to be open to all nations," he said. "War is as much a relic of barbarism as cannibalism is of savagery, and I venture to hope that the time is not far removed when civilized nations will so declare. There will be objections and obstacles to overcome, but the more the plan is studied the less serious will they appear to be.

"I maintain that this plan is in aid of all plans for peace and strengthens every treaty of conciliation and arbitration. This is writing into a treaty that which the human family in its heart this day believes—that war is a crime and those who foster and foment it are criminals."

DISMISSES COPELAND SUIT.

Appeals Court Acts on Plea to Recall Dry Ratification.

Special to The New York Times.

ALBANY, April 13.—The Court of Appeals today dismissed with costs the appeal of the Rev. A. Stanley Copeland of Buffalo, who sought a mandamus to compel Mrs. Florence E. S. Knapp, former Secretary of State, to correct an error alleged to have been made in sending official word to Washington that the Legislature of New York State had ratified the prohibition amendment.

Mr. Copeland lost in a lower court, Justice Russell denying his petition for a mandamus to compel the Secretary of State to act. The petitioner insisted that the act of the Legislature was beyond all powers and that the ratification was therefore void. Mr. Copeland carried his case to the Court of Appeals where he made his own arguments. The court indicated at the time that it probably would dismiss the matter and today, just before the court took recess until April 30, the decision was handed down.

There is one garment we know that is fully equal to the worst acrobatics of New York's spring weather —and that's a D'Andrea top-coat.

Ready to Wear $75

D'Andrea Brothers Inc.

MEN'S TAILORS

587 Fifth Avenue—between 47th and 48th Sts.

TELEPHONE—MURRAY HILL 9100

TODAY (Saturday)

Chickering opens an

Overflow Salesroom

at 436 Fifth Avenue

(*Southwest corner 39th Street*)

—an extension of service made necessary by the overwhelming response to the $3,000,000

Chickering Removal Sale

—this is in addition to our regular store at 27 West 57th Street. Hundreds of pianos to choose from at both locations—

at 20% to 50% off

CHICKERING GUARANTEE ON EVERY INSTRUMENT

. . . CHICKERING SERVICE AT BOTH STORES . . .

TERMS: 10% *Down—the rest over a period of several years*

Chickering

Established 1823

CHICKERING HALL—27 West 57th Street

OVERFLOW SALESROOM—436 5th Avenue

Southwest corner 39th Street

{ *Selling begins 8:30 A. M.* / *Stores open until 10 P. M.* }

WORLD'S GREATEST NEWSPAPER

CHICAGO CAN AGAIN WALK PROUDLY AMONG THE CITIES!

—and the class in advertising may now step up and learn a lesson from the politicians!

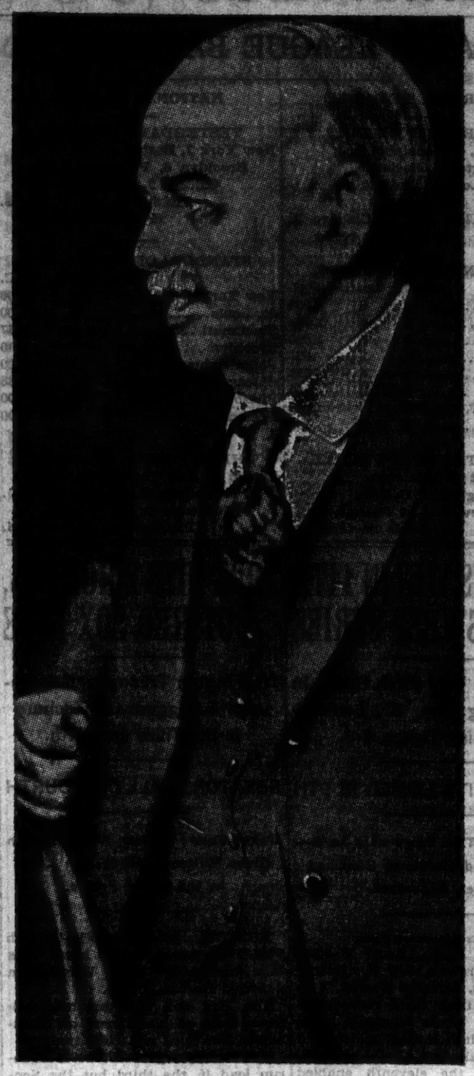

"The Tribune can go to hell"

Len Small

GOVERNOR OF ILLINOIS
Speech of March 28, 1928

"To hell with the Tribune"

J. Hy. Thompson

MAYOR OF CHICAGO
Speech of April 6, 1928

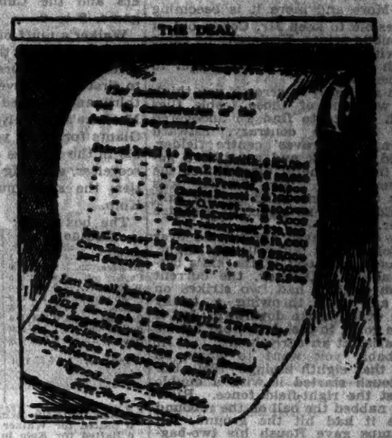

"This cartoon is a lie" bellowed Mayor Thompson in one of his attacks on the Tribune. But Chicago did not believe him.

CHICAGO'S "pineapple primary" on April 10 turned into an avalanche of votes for the opponents of the machine that has disgraced Chicago and Illinois. Gov. Len Small has been repudiated. Emmerson is Republican nominee for governor. Frank Smith will never again bring disgrace to Illinois. Otis F. Glenn defeated him for the nomination for Senator. Mayor Thompson's candidates were overwhelmed.

Chicago can again walk proudly among the cities. Illinois has purged herself of her shame.

The victory is not the work of one man or of a factional machine. It is the work of an outraged citizenship resolved to end the corruption, the machine gunning, the pineappling, and the plundering which have made the state and city a reproach throughout the civilized world.

The Political Bad Boys Sell Only The Tribune

These campaign days bring out newspaper values. In this overthrow of the bosses is seen a great victory for The Tribune. During the campaign Thompson, Small and Smith roared invective, curse, and accusation against The Tribune.

The words and cartoons of The Chicago Tribune brought frenzied attacks. The accounts in other newspapers left the political pond unrippled.

Only through their astute knowledge of publiicity could such men as Thompson and Small ever have built their powerful political machines. They lost this time. But they have won before. And they have never attacked any newspaper except The Chicago Tribune.

They have given a greater testimonial to Chicago Tribune influence than any friend of The Chicago Tribune could give. They have acknowledged only one Chicago newspaper their enemy.

The Thompson machine is smashed. It took a long time to do it. In years to come, cunning hands may build other political engines of corruption in Chicago. The World's Greatest Newspaper will be on the job to smash them, too.

Chicago Tribune

THE WORLD'S GREATEST NEWSPAPER

March Circulation: Daily, 811,425; *Sunday,* 1,167,951

Eastern Advertising Office, 512 Fifth Avenue, New York City. Phone Longacre 8800.

Giants' Rally Beats Braves; Athletics Bow to Yanks; Robins Trounce Phillies

BRAVES LOSE, 7-3, ON GIANTS' RALLY

Trailing, 3-2, Up to 8th, McGrawmen Tally Five Runs in Attack on Genewich.

COHEN'S DOUBLE COUNTS 2

Blows by Roush, Lindstrom, Terry and Jackson Also Feature Assault—Chaplin Hurls Well.

By JAMES R. HARRISON.

Practically the only thing wrong with the sport of baseball, as the Boston Braves see it, is that the games don't end with the seventh inning. Yesterday, for instance, the Braves were doing quite nicely for seven innings. They were beating the hated Giants, 3 to 2, and wore broad smiles of complacency over this feat. In the press box Judge Emil Fuchs, the owner of the Boston chattels, was attempting to pat himself between the shoulder-blades.

Suddenly there was a loud, sharp crash and the score was tied, there was another terrific explosion and Mr. Joseph Genewich, the Hub hurler, was dragged out to receive medical attention underneath the grand stand. At this point the Giants began running across the plate in pairs and trios, and when the inning was finished so were the Braves, who lost by 7 to 3.

A little lightning calculation will reveal that the Giants scored five runs in the eighth, hitting three Boston pitchers with everything but the kitchen stove. It was Mr. Genewich's firm conviction that somebody had pushed a skyscraper over on him, and nothing could dissuade him from this quaint theory.

Cohen Plays Star Role.

Mr. Andy Cohen, who is fast becoming our favorite ball player, played a sapient rôle in the slaughter. More and more it is becoming impossible to keep Mr. Cohen out of the public prints. Yesterday he came up with the bases loaded in the eighth and slapped a two-bagger to left centre.

You are badly in error if you think this was one of those feeble flies which chance to find an uncovered spot. On the contrary, Edward Brown, the Braves' centre fielder, turned his back and ran like a gazelle in the general direction of the Harlem River. Mr. Brown was lucky to get one hand on the ball, and Edward is no slouch as a centre fielder.

The crowd raved and ranted over the Cohen clout, as well they might. It was a good test of the kid's batting ability. Delaney, the current Boston pitcher, had two strikes on him and was throwing a tricky curve which broke downward, but if you're going to fool Andy, our advice is to arise at an early hour.

Probably you want to know all about that eighth inning. Well, Eddie Roush started it with a double against the right-field fence. Richbourg nabbed the ball on the rebound before it had hit the ground, but the umps gave Roush his two-bagger. O'Doul flied out, but Lindstrom beat out a rap down the third-base line.

Terry's Hit Scores Roush.

Will Terry shot a single past Hornsby, scoring Roush and sending Lindstrom to third. Jackson belted a double to left-centre, admitting Lindstrom, whereupon Jack Slattery wigwagged a message which advised Mr. Genewich to take the air. He took plenty of it and Bunny Hearn came in to pitch to Leslie Mann, batting for Harper.

Bunny socked Leslie on the neck with a sour pitch and was excused in favor of Delaney. At this point friend Cohen hit his two-bagger and a couple scored. Hogan walked and Welsh, hitting for Cantwell, did likewise, forcing Mann over the plate.

Further pain was spared Mr. Slattery when Roush forced out Cohen at the plate and O'Doul grounded to Hornsby.

The first seven rounds were nip and tuck, not to say touch and go. Professor McGraw tried the experiment of starting Jim Chaplin against the bean-eaters. Jim has had less than one year of professional experience and may have been a trifle nervous, but it is estimated that, in the history of baseball there have been several thousand worse exhibitions than that he gave yesterday.

Braves Attack in First.

In the first inning the Braves leaped into James for four hits and two runs, but once he had got the hang of things, they did little if anything against his clever curve and change of pace. The Giants tied up the score for him, but the Braves nailed a run in the sixth and Chaplin was relieved by a pinch-hitter in the seventh. Ben Cantwell pitched the eighth and Dutch Henry the ninth.

The Braves scored two in the first on a single by Richbourg, who was nabbed trying to stretch it; Moore's double, Hornsby's walk, a single by Brown, Bell's sacrifice fly and Farrell's hit.

J. Francis Hogan drove home a run in the second with a single and in the fourth Jackson made second on Farrell's wild throw, took third on an out and scored on Cohen's grounder, which was so sharp that Bell fumbled long enough to lose his man at home, but got Andy at first.

The box score:

BOSTON (N.)	ab.	r.	h.	po.	a.	e.
Richbourg, rf	4	0	1	2	0	0
Moore, lf	4	1	2	2	0	0
Hornsby, 2b	3	1	1	1	3	0
Brown, cf	3	1	1	4	0	0
Bell, 3b	4	0	1	0	2	0
Farrell, ss	4	0	2	1	2	0
Barnes, 1b	4	0	0	12	1	0
Taylor, c	4	0	1	4	0	0
aMcNamara	0	0	0	0	0	0
Genewich, p	0	0	0	0	2	0
Hearn, p	0	0	0	0	0	0
Delaney, p	0	0	0	0	0	0
bGautreau	1	0	0	0	0	0
cJohn Cassidy	1	0	0	0	0	0
Total	33	3	8	24	10	2

NEW YORK (N.)	ab.	r.	h.	po.	a.	e.
Roush, cf	4	1	1	2	0	0
O'Doul, lf	4	0	2	1	0	0
Lindstrom, 3b	4	1	1	2	1	0
Terry, 1b	4	1	1	10	3	0
Jackson, ss	4	2	1	4	5	0
Harper, rf	3	1	2	3	1	0
dMann	0	1	0	0	0	0
Cohen, 2b	4	0	1	3	5	0
Hogan, c	3	0	1	7	0	1
ePulliam	0	0	0	0	0	0
Spohrer, c	0	0	0	1	0	0
Chaplin, p	2	0	0	1	0	0
fO'Neill	1	0	0	0	0	0
Cantwell, p	0	0	0	0	0	0
Welsh, rf	1	0	0	0	0	0
Henry, p	0	0	0	0	0	0
Total	34	7	9	27	14	2

a Ran for Taylor in ninth.
b Batted for Delaney in ninth.
c Batted for Richbourg in ninth.
d Batted for Harper in eighth.
e Ran for Hogan in eighth.
f Batted for Chaplin in seventh.

Boston	2	0	0	0	0	0	0	0	3
New York	0	1	0	0	0	5	0	0	7

Runs batted in—Cohen 3, Farrell 2, Bell 1, Terry 1, Jackson 1, Hogan 1. Two-base hits—Moore, Bell, Roush, Cohen. Sacrifices—Bell, Farrell. Double play—Jackson, Cohen and Terry. Left on bases—New York 7, Boston 4. Bases on balls—Off Chaplin 2, Genewich 1, Delaney 2. Struck out—By Henry 1, Hits—Off Chaplin 6 in 7 innings, Cantwell 1 in 1, Henry 1 in 1, Genewich 8 in 7 1-3, Hearn 0 (faced only one batsman), Delaney 1 in 3-3. Hit by pitched ball—By Hearn (Mann). Winning pitcher—Cantwell. Losing pitcher—Genewich. Umpires—Wilson, Rigler and Moran. Time of game—2:10.

BASEBALL TODAY, Polo Grounds, Giants vs. Boston, 3 P. M.—Advt.

French Bike Team Breaks Up When Riders Come to Blows

PARIS, April 13 (AP).—The French team of Blanchonnet and Louet, leaders of the six-day bike race since its start, was broken up today after the pair engaged in a fist fight on the track. It started when Blanchonnet charged his partner with making a poor pick-up during a jam. Louet went down from one punch on the chin and the pair dropped five laps behind the leaders during the fisticuffs. Blanchonnet returned to the race later with Cugnot as his partner and recovered enough ground to place only one lap behind the leaders, Wambst-Lacquehay, who had covered 1,225 miles in eighty-six hours. The Australian-American pair, McNamara and Winter, were last, five laps in the rear.

NEHF BLANKS REDS FOR CUBS BY 2 TO 0

Ex-Giant Star Holds Foe to Six Scattered Hits—Errors Give Chicago Game.

1ST RUN ON WALKER'S MUFF

Second Comes on Sacrifice Fly After Wide Throw—Kolp of Losers Also Pitches Effectively.

By The Associated Press.

CINCINNATI, April 13.—Damaging errors defeated the Chicago Cubs in the first two games of the season's opening series here, but today the Cincinnati Reds were the offenders and the Cubs won the third game, 2 to 0.

Walker's muff of a long fly scored Stephenson with the first run in the second inning. Dressen's wide throw to first in the seventh put Butler on third and enabled him to score on McGuire's fly. Nehf, star for the Giants for many years, proved capable in the pinches and held the Reds scoreless, allowing six scattered safeties, the same number allowed by Kolp.

The box score:

CHICAGO (N.)	ab.	r.	h.	po.	a.	e.
English, ss	4	0	0	4	1	0
Maguire, 2b	3	0	1	0	0	0
Curley, cf	4	0	1	3	0	0
Webb, rf	4	0	1	4	0	0
Stephenson, lf	4	1	3	2	0	0
Grimm, 1b	4	0	1	13	0	0
Gonzales, c	4	0	1	4	1	0
Butler, 3b	4	1	2	1	2	0
Nehf, p	3	0	0	0	4	0
Total	33	2	9	27	11	1

CINCINNATI (N.)	ab.	r.	h.	po.	a.	e.
Dressen, 3b	4	0	0	0	1	1
Allen, cf	4	0	1	7	0	0
Fonseca, lf	4	0	1	1	0	0
Kelly, 1b	4	0	2	9	1	0
aCalhoun	0	0	0	0	0	0
Walker, rf	3	0	1	2	0	1
bHousem	1	0	0	0	0	0
Critz, 2b	4	0	0	2	3	0
Ford, ss	3	0	1	2	6	0
Picinich, c	3	0	0	8	1	0
Kolp, p	3	0	0	1	2	0
cHargrave	1	0	0	0	0	0
Jab'wski, p	0	0	0	0	1	0
Total	33	0	6	27	15	2

a Ran for Kelly in ninth.
b Batted for Walker in ninth.
c Batted for Kolp in eighth.

Chicago	0	1	0	0	0	0	0	0	0
Cincinnati	0	0	0	0	0	0	0	0	0

Runs batted in—Maguire 1. Two-base hit—Stephenson. Sacrifices—Nehf, Maguire. Double play—Nehf, Gonzales and Grimm. Left on bases—Chicago 7, Cincinnati 6. Bases on balls—Off Kolp 2, Nehf 1. Struck out—By Nehf 5, Kolp 5. Hits—Off Kolp 6 in 8 innings, Jablonowski 0 in 1. Umpires—Stark, Quigley and Pfirman. Time of game—1:50.

WHITE SOX AND INDIANS TIE

Game Called at End of Sixth on Account of Rain at 1-1.

CHICAGO, April 13 (AP).—The last game of the Cleveland-White Sox series was called at the end of the sixth inning today on account of rain. The score at the time was 1 to 1.

Lefty Miller hurled for the Indians, while Grady Adkins, a rookie righthander from Shreveport, pitched for the White Sox. Adkins walked three men and hit George Burns twice. However, he allowed only four hits.

The box score:

CLEVELAND (A.)	ab.	r.	h.	po.	a.	e.
Jamieson, lf	2	1	1	1	0	0
Lind, 2b	2	0	0	1	4	0
Langford, rf	2	0	1	0	0	0
J. Sewell, ss	2	0	2	3	7	0
Burns, 1b	1	0	0	9	2	1
Summa, rf	0	0	0	0	0	0
Bishop, 2b	1	0	0	1	3	0
L. Sewell, c	2	0	0	6	1	0
Miller, p	2	0	0	3	2	0
Total	15	1	4	24	19	1

CHICAGO (A.)	ab.	r.	h.	po.	a.	e.
Clancy, 1b	2	0	1	10	0	0
Kamm, 2b	2	0	0	2	3	0
Metzler, cf	2	0	0	2	0	0
Falk, lf	2	0	0	1	0	0
Redfern, 2b	2	0	1	0	4	0
Morey, rf	2	0	0	1	0	0
Cissell, ss	2	0	1	1	1	0
Berg, c	2	0	1	3	1	0
Adkins, p	2	0	1	0	4	0
Total	20	1	5	24	13	0

Cleveland	0	0	1	0	0	0	0	0	1
Chicago	0	0	0	0	0	1	0	0	1

Runs Batted In—Clancy 1. Two-base hits—Kamm, Cissell. Sacrifices—Moore, Lind. Left on bases—Chicago 7, Cleveland 7. Bases on balls—Off Adkins 3. Struck out—By Adkins 1. Hit by pitcher—By Adkins 2 (Burns, 2). Umpires—McGowan, Van Graflan and Connolly. Time of game—1:05.

Home-Run Hitters.

YESTERDAY'S HOMERS.

Hauser, Philadelphia Americans.....2
Todt, Boston Nationals.....2
Gehrig, New York Americans.....1
Combs, New York Americans.....1
Meusel, New York Americans.....1
Bissonette, Brooklyn.....1
Hendrick, Brooklyn.....1
Cochrane, Philadelphia Americans.....1
Manion, St. Louis Americans.....1

The Leaders.

NATIONAL LEAGUE.

Frisch, St. Louis...2 Hendrick, Brooklyn..2

AMERICAN LEAGUE.

Hauser, Phila.....2 Todt, Boston 2

League Totals.

American 10
National 8
—
Total.....18

SOUTHERN ASSOCIATION.

AT ATLANTA.

	R.	H.	E.
Chattanooga	0	0	4
Atlanta	12	13	2

Batteries—Cunningham and Lingle; Blothen, Francis and Brock.

AT BIRMINGHAM.

	R.	H.	E.
Nashville	3	10	1
Birmingham	4	7	0

Batteries—McEvoy, Fray and Mackey; Hilton, Wisner and Cooper.

AT NEW ORLEANS.

	R.	H.	E.
Mobile	1	4	1
New Orleans	4	5	4

Batteries—Oldham and Cousineau; Martina and Anderson, Stahlman.

AT MEMPHIS.

	R.	H.	E.
Little Rock	1	4	0
Memphis	2	7	0

Batteries—Martin and Redmon; Walker and Berger.

STANDING OF THE CLUBS.

	W.	L.	P.C.		W.	L.	P.C.
Nashville	2	1	.750	Memphis	2	2	.500
Birmingham	2	1	.666	New Orleans	2	2	.500
Mobile	2	1	.666	Chattanooga	1	2	.333
Little Rock	2	2	.500	Atlanta	1	3	.250

GEHRIG'S HOME RUN LIGHTS YANKEE FUSE

Hugmen Bombard Rommel for Five Runs in Early Assault—Beat Athletics, 8-7.

MOORE, SPIKED, WEAKENS

Pitches Fine Ball in Early Stages—Hauser Hits Two Homers, Meusel, Combs, Cochrane One Each.

By RICHARDS VIDMER.
Special to The New York Times.

PHILADELPHIA, April 13.—Black cats, broken mirrors, tilted ladders, white horses, loads of hay, Friday the 13th and the Athletics failed to stop the pennant pursuing Yankees today. So did three Philadelphia pitchers. The mighty Manhattan maulers kept right on going, and some of the celebrated sockers started in on their specialities.

Home runs were plentiful, each side getting three, and although Joe Hauser, striving for a comeback with the Athletics, made two of them, the most important and interest clout was made by Henry Louis Gehrig, junior member of the firm of Ruth, Gehrig & Co., manufacturers of home runs.

In his first trip to the plate Prince Louis of the Kingdom of Clout met one of Eddie Rommel's fast balls and made it faster. On a line it tore over the scoreboard and through an open window across Twentieth Street. If some fine old Philadelphia furniture hadn't interrupted its flight it probably would have gone on to 120th Street.

This was the fuse that set off a five-run rally, during which Earl Combs also struck the ball for a round-trip ticket, but had to run it out. Later Meusel hammered one over the right-field wall, and when Cochrane hit another for the Athletics it made an even half-dozen for the day.

Moore Strong at Start.

All this sounds as though there was a very meager supply of pitching, which the score of 8 to 7 might emphasize, but such was not entirely the case. Cy Moore pitched five handsome frames for the Yankees and only weakened when he suffered from a spike wound.

Up until that time Cy had allowed only two hits, but from then on his pulse grew weaker. When Hauser opened the eighth with a triple and Cochrane followed with his home there was some fear that Cy might be mortally wounded. He was hastily removed.

Al Shealey made an unimpressive major league début when Hale greeted him with a double and he walked Collins in a pinch-hitting rôle. At this point the Yanks had only a two-run lead left, there were two on bases and none out. But Waite Hoyt, summoned hastily from the bull pen, took care of the rest.

Not only Rommel, but Jing Johnson and Ossie Orwoll tried to stop the Yankee bats from swinging where the ball was.

Of these Orwoll did the best job. He got away to a poor start in the third when a triple by Gehrig preceded Meusel's homer and a single by Dugan followed it, but thereafter he was what might be called enigmatic. The Yanks made just four hits off him over the last six innings.

Ruth's Double Winning Blow.

However, two of these, a single by Combs and a double by Ruth, came in the seventh inning and scored a run, which proved to be the winning tally. So, though Gehrig got started before the Babe in the home run race, it was the Babe who technically won the game.

When Combs hit his homer there was approximately 24 m. p. h. difference in the speed of the Athletics' centre fielder chasing the ball and the Yankees' centre fielder chasing around the bases. The difference in age is about the same.

Miller Huggins missed all the fun. He was confined to bed with a severe cold as were, no doubt, several hundred other souls who saw the opening game.

Umpire Nallin had trouble keeping Gehrig in the batter's box, one of President Barnard's sweeping reforms. Lou wanted to roam after each pitch and Nallin finally sent out for a set of hobbles.

Moore made three nice plays covering first while Gehrig was handling grounders, but the third time he left his foot on the bag too long and came up with a gashed left ankle.

Cy struck out only two men. Bing Miller, the man they couldn't get out on opening day, was both of them.

Huggins might have changed his mind about making a left handed hitter out of Durocher if he had seen Leo's triple. He hit it from the right side of the plate.

The box score:

NEW YORK (A.)	ab.	r.	h.	po.	a.	e.
Combs, cf	5	2	3	2	0	0
Koenig, ss	4	0	0	2	6	0
Ruth, lf	4	0	1	2	0	0
Gehrig, 1b	4	2	1	11	1	0
Meusel, rf	4	2	2	0	0	0
Dugan, 3b	4	1	2	2	1	0
Durocher, 2b	4	1	1	3	4	0
P. Collins, c	4	0	0	3	0	1
Moore, p	2	0	0	1	2	0
Shealey, p	0	0	0	0	0	0
Hoyt, p	1	0	0	0	1	0
Total	37	8	10	27	15	2

PHILADELPHIA (A.)	ab.	r.	h.	po.	a.	e.
Bishop, 2b	5	1	2	2	3	0
Cobb, rf	5	0	2	1	0	0
Haas, cf	5	0	1	5	0	0
Miller, lf	5	0	0	1	0	0
Hauser, 1b	4	2	2	9	0	0
Cochrane, c	3	1	2	5	0	0
Hale, ss	4	0	1	3	3	0
Boley, ss	0	0	0	0	2	1
a E. Collins	1	0	0	0	0	0
Dykes, ss	0	0	0	0	0	0
Rommel, p	0	0	0	0	0	0
Johnson, p	0	0	0	1	1	0
bFrench	1	0	0	0	0	0
Orwoll, p	2	1	0	0	2	0
Total	37	5	12	27	11	1

a Batted for Boley in eighth.
b Batted for Johnson in second.

New York	0	5	2	0	0	0	1	0	0—8
Philadelphia	0	0	1	0	1	0	1	2	1—7

Runs batted in—Gehrig 1, Durocher 2, P. Collins 1, Combs 1, Meusel 2, Ruth 1, Speaker 1, Cobb 2, Hauser 2, Cochrane 2. Two-base hits—Meusel, Ruth, Orwoll, Hale. Three-base hits—Durocher, Gehrig, Hauser. Home runs—Gehrig, Combs, Meusel, Hauser, Cochrane. Stolen base—Orwoll. Sacrifice—Koenig 1. Double plays—Johnson and Bishop; Boley and Hauser; Koenig, Durocher and Gehrig; Moore, Durocher and Gehrig. Left on bases—New York 5, Philadelphia 5. Bases on balls—Off Moore 4; Off Shealey 1. Struck out—By Moore 1, Hoyt 1, Orwoll 1. Hits—Off Moore 10 in 7 innings, (none out in eighth), Shealey 1 in 0 (none out in eighth), Hoyt 1 in 2, Rommel 4 in 1 (none out in second), Johnson 1 in 1, Orwoll 7 in 7. Winning pitcher—Moore. Losing pitcher—Rommel. Umpires—Nallin, Barry and Dinneen. Time of game—2:03.

Newtown Wins Net Opener.

Newtown High opened its tennis season yesterday afternoon at Jackson Heights, defeating the New York Stock Exchange, 3 to 2. Each team won two singles matches and then Loughran and McKenna defeated Thorpe and Crakner, 1–8, 6–2, 6–2.

MAJOR LEAGUE BASEBALL

AMERICAN LEAGUE.

YESTERDAY'S RESULTS.

New York 8, Philadelphia 7.
Washington 6, Boston 4.
St. Louis 4, Detroit 3.
(11 innings.)
Cleveland 1, Chicago 1.
(6 innings; rain.)

STANDING OF THE CLUBS.

	Won.	Lost.	P.C.
St. Louis	3	0	1.000
New York	2	0	1.000
Cleveland	2	0	1.000
Washington	2	1	.667
Boston	1	2	.333
Philadelphia	0	2	.000
Chicago	0	2	.000
Detroit	0	3	.000

WHERE THEY PLAY TODAY.

New York at Philadelphia.
Washington at Boston.
Cleveland at Detroit.
St. Louis at Chicago.

NATIONAL LEAGUE.

YESTERDAY'S RESULTS.

New York 7, Boston 2.
Brooklyn 6, Philadelphia 1.
Chicago 2, Cincinnati 0.
Pittsburgh at St. Louis.
(Postponed; rain.)

STANDING OF THE CLUBS.

	Won.	Lost.	P.C.
New York	2	0	1.000
St. Louis	2	0	1.000
Cincinnati	2	1	.667
Brooklyn	1	1	.500
Philadelphia	1	1	.500
Chicago	1	2	.333
Pittsburgh	0	2	.000
Boston	0	2	.000

WHERE THEY PLAY TODAY.

Boston at New York (2 P. M.).
Philadelphia at Brooklyn (2 P.M.).
Chicago at St. Louis.
Pittsburgh at Cincinnati.

BROWNS WIN IN 11TH AND SWEEP SERIES

Holloway's Wild Pitch Sends In Deciding Run, St. Louis Downing Tigers, 4-3.

MANION HITS HOMER IN 9TH

Long Clout Ties Score at 3 to 3—Manush and McManus Banished After Argument.

By The Associated Press.

DETROIT, Mich., April 13.—The St. Louis Browns, led by former Tiger players, defeated Detroit, 4 to 3, today for their third consecutive victory here. Clyde Manion's home run in the ninth inning, which tied the score 3—all, and a wild pitch by Holloway in the eleventh enabled the Browns to make a clean sweep of the opening series.

Detroit held the lead throughout eight innings, after scoring three runs in the first inning. Heinie Manush, former Tiger centre fielder, and Marty McManus, Detroit third baseman, engaged in an argument on the third base line and were banished from the game.

The box score:

ST. LOUIS (A.)	ab.	r.	h.	po.	a.	e.
O'Rourke, 3b-ss	5	0	2	2	3	0
Branom, 2b	5	0	1	4	1	0
Jacobs, ss	5	1	1	1	2	0
Bennett, rf	5	0	1	2	0	0
Schulte, cf	5	0	1	3	0	0
Schang, c	4	0	0	4	0	0
Blue, 1b	4	0	1	13	0	0
McNeely, rf-lf	4	0	1	4	0	0
Gerber, ss	2	0	0	1	2	0
Sax, ss	0	1	0	0	0	0
Crowder, p	0	0	0	0	0	0
Blaeholder, p	3	0	0	1	4	0
Nevers, p	1	0	0	1	0	0
aSturdy	1	0	0	0	0	0
bGibson	0	0	0	0	0	0
cManion	1	1	1	0	0	0
Total	41	4	8	33	11	1

DETROIT (A.)	ab.	r.	h.	po.	a.	e.
Neun, 1b	4	0	0	6	2	0
Gehringer, 2b	5	1	2	1	0	0
Rice, cf	5	1	2	4	0	0
Heilmann, rf	4	0	1	1	0	0
Fothergill, lf	5	1	3	7	0	0
McManus, 3b	3	0	1	2	1	0
Warner, 2b	3	0	0	0	0	0
Tavener, ss	4	0	0	2	2	0
Woodall, c	1	0	0	0	0	0
Hargrave, c	1	0	0	0	0	0
Gibson, p	1	0	0	0	2	0
VanGilder, p	0	0	0	0	0	0
Holloway, p	0	0	0	0	0	0
dSweeney	1	0	0	0	0	0
eGalloway	1	0	0	0	0	0
fWings	1	0	0	0	0	0
Total	43	3	10	33	9	0

a Batted for Crowder in second.
b Batted for Gerber in ninth.
c Batted for Blaeholder in ninth.
d Batted for Gibson in ninth.
e Ran for Woodall in ninth.
f Batted for Holloway in eleventh.

St. Louis	1	1	0	0	0	0	0	1	0	1	—4
Detroit	3	0	0	0	0	0	0	0	0	0	—3

Runs batted in—Schulte, O'Rourke, Manion, Heilmann, McManus. Two-base hits—Schulte, McManus, Blue, McNeely, Manush. Home run—Manion. Stolen base—Schang. Sacrifice—Heilmann. Left on bases—St. Louis 12, Detroit 10. Bases on balls—Off Crowder 1, Nevers 1, Gibson 2, Van Gilder 4, Holloway 1. Struck out—By Crowder 1, Blaeholder 3, Gibson 3, Van Gilder 2, Holloway 1. Hits—Off Crowder 4 in 1 inning, Gibson 7 in 9, Blaeholder 4 in 7, Van Gilder 1 in 1-3, Nevers 2 in 3, Holloway 0 in 2-3 inning. Hit by pitcher—By Gibson (aNeely). Wild Pitch—Van Gilder. Umpires—Guthrie, Hildebrand and Ormsby. Time of game—2:35.

NEWARK BEATS ALBANY IN EXHIBITION, 7 TO 5

Scores 6 Runs on as Many Hits in Third Inning—Hesse and Yordy Get Homers.

The Newark Bears defeated the Albany Club of the Eastern League in an exhibition game, 7 to 5, in Newark yesterday.

The Bears scored six runs on six hits in the third inning. Jimmie Lyle and Fred Adams hurled for Newark and together allowed ten hits, while Newark gathered eleven off Johnson and Fuller. Hesse and Yordy hit home runs for Albany.

The box score:

ALBANY (E.)	ab.	r.	h.	po.	a.	e.
Hesse, cf	5	1	3	1	0	1
Glasser, 2b	6	0	0	4	5	0
Gillespie, lf	5	0	0	1	4	0
Yordy, lf	1	1	1	2	1	0
Farrell, 1b	4	1	2	10	1	0
Snyder, rf	4	0	1	0	0	1
O'phlin, ss	5	1	1	1	0	1
Munn, c	3	0	0	2	1	0
Akins, c	1	0	0	3	0	0
Johnson, p	3	1	2	0	1	0
Fuller, p	1	1	0	0	0	0
Total	37	5	11	24	13	3

NEWARK (I.)	ab.	r.	h.	po.	a.	e.
Conlan, rf	3	1	1	3	0	0
McKin, 2b	4	1	2	3	4	0
Lamar, lf	4	1	2	1	0	0
Lee, rf	4	0	1	0	0	0
Fournier, 1b	4	2	0	14	0	0
Kingdon, ss	4	0	1	1	4	1
Lutzke, 3b	4	1	2	2	2	0
Skiff, c	3	1	1	8	0	0
Adams, p	1	0	0	1	4	0
Lyle, p	1	0	0	2	0	0
Total	32	7	10	37	16	1

Albany	0	0	0	3	0	0	1	1	—5
Newark	0	0	0	6	0	0	1	0	0—7

Two-base hits—Hesse 2, Yordy, Conlan, Kingdon, Lamar, Lutzke. Three-base hit—Fuller. Home runs—Hesse, Yordy. Stolen base—Farrell. Left on bases—Albany 7, Newark 8. Double plays—Gillespie, Gleason and Farrell; Adams and Kingdon; Lutzke, McKin and Fournier. Bases on balls—Off Johnson 2, Fuller 1, Adams 2, Lyle 1. Hits—Off Johnson 2, Fuller 1, Adams 1, Lyle 1. Hit by pitcher—By Fuller 1 (O'phlin). Passed ball—Munn. Winning pitcher—Adams. Losing pitcher—Johnson. Umpires—Soldar and Gaffney. Time of game—1:50.

TODT HITS 2 HOMERS, BUT RED SOX LOSE

Washington Triumphs, 6-4, Despite 4-Baggers Off Zachary in the Third and Fifth.

SENATORS RALLY IN FOURTH

Make Four Tallies After Boston Gives Wiltse a Three-Run Lead in the Third Frame.

BOSTON, April 13 (AP).—Though Phil Todt smashed two home runs into the stands today, Washington defeated Boston, 6 to 4.

The Red Sox first baseman collected both of his homers off Zachary in the third and fifth innings.

The Red Sox gave Wiltse a three-run lead in the third but the Senators collected four runs in the next inning with four hits, a base on balls and Bluege's double.

The box score:

WASHINGTON (A.)	ab.	r.	h.	po.	a.	e.
Rice, rf	5	1	1	0	0	0
Gillis, cf	5	1	2	3	4	0
Judge, 1b	3	1	1	13	0	0
Goslin, lf	4	1	3	1	0	0
Gansel, cf	4	0	0	2	0	0
Bluege, 3b	4	0	2	1	3	0
Ruel, c	4	0	0	4	0	0
Harris, 2b	4	0	0	4	3	0
Zachary, p	3	0	0	0	2	0
Braxton, p	1	0	0	0	1	0
Total	35	4	9

Georgetown Bows to Harvard, 8-3; Manhattan Loses, 6-5

HARVARD CONQUERS GEORGETOWN, 8 TO 3

Hammers Bonner for Three Tallies in Ninth Inning to Clinch Victory.

BARBEE IS CRIMSON STAR

Hurls Good Game and Leads Batting Attack With Four Hits—O'Neil Gets Home Run.

Special to The New York Times.

WASHINGTON, D. C., April 13.—Harvard returned to winning form here today and defeated the Georgetown nine, 8 to 3. The issue was in doubt until the final inning, when the Crimson pounded Bonner for three runs to clinch the verdict.

Errors by Dunn and Glenn enabled Harvard to score in the first, third and fourth. Jack Barbee shut his opponents out for five innings. O'Neil's homer accounting for their first marker in the sixth. In addition Barbee collected four hits to lead the attack for Harvard, although every Crimson player had at least one safety. Captain Howie Burns starred in the field, handling seven chances.

Pete Burch, who started on the mound for Georgetown, was forced to retire at the end of the second inning, when he was painfully spiked at first.

Harvard scored much as it pleased being assisted by the loose fielding of the Blue and Gray.

The box score:

HARVARD.	ab.	r.	h.	po.	a.	e.
Burns, rf	4	0	1	2	0	0
Chase, 2b	4	0	1	2	3	0
Donahoe, ss	3	2	1	0	1	0
Lord, c	4	0	1	7	0	0
Price, 3b	4	1	2	1	0	0
Whitney, 1b	4	0	1	9	1	0
Jones, lf	4	0	1	0	0	0
Hardie, f	4	0	1	2	0	0
Barbee, p	3	3	1	1	4	1
Total	34	8	10	27	9	1

GEORGETOWN.	ab.	r.	h.	po.	a.	e.
McCarthy, rf	4	0	0	2	0	0
Dunn, c	4	1	1	7	2	2
Glenn, 2b	4	0	0	3	0	1
Gray, 3b	4	0	0	1	2	0
Graham, ss	4	0	1	1	0	1
Devlin, rf	4	1	1	1	0	0
McLean, lf	4	0	2	1	0	0
Donovan, c	4	0	1	4	0	0
Burch, p	0	0	0	1	0	0
Edmonston	0	0	0	0	2	0
Bonner, p	1	0	0	0	0	0
aHughes	0	0	0	0	0	0
Total	37	3	7	27	7	4

a Batted for Edmonston in sixth inning.

Harvard	1	0	1	1	0	2	0	0	3—8
Georgetown	0	0	0	0	0	0	0	0	3—3

Two-base hits—Chase, Jones, Lord, Graham, Dunn, O'Neil. Three-base hits—Burns, Hardie. Home run—O'Neil. Stolen bases—Duplin, Dunn. Sacrifices—Whitney, Burns, Jones. Left on bases—Harvard, 7; Georgetown 9. Base on balls—Off Barbee 4, Burch 2, Bonner 3. Struck out—By Barbee 5, Burch 4, Edmonston 2, Bonner 3. Hits—Off Burch 3 in 2 innings; Edmonston, 6 in 4; Bonner, 7 in 3. Passed ball—Lord. Losing pitcher—Burch. Umpires—White and Watt. Time of game—2:00.

PRINCETON APPOINTS TWO ADVISORY BOARDS

Salmon Heads Basketball Body and Peacock the Committee on Hockey.

Special to The New York Times.

PRINCETON, N. J., April 13.—The Princeton Board of Athletic Control announced today the appointment of advisory committees in basketball and hockey and one addition to the advisory in baseball. John H. Brooks, '05, of Scranton, Pa., a trustee of the University, was selected as a member of the Advisory Committee in Baseball. Five men have been appointed to the Advisory Committee in Basketball. They are H. H. Salmon, '15, of New York City, Chairman; C. W. McGraw, '19, of Princeton, Vice Chairman; J. H. Hyson, '20, of New York City; Dr. Joseph Raycroft of Princeton; Ralph Kinder, '26, of New York City.

The Advisory Committee on Hockey includes C. N. Peacock, '10, of New York City, Chairman; M. B. Angell, '11, of New York City; Ralph D. Osborne, '08, of Newark; H. B. Cushman, '18, of New York City; A. C. Wall, '24, of West Orange; Edgar Palmer, '03, of Princeton, and Gerard Hallock 3d, '26, of New York City.

BUCKNELL TRIUMPHS, 12-8.

Jones Stars at Bat as Mount St. Mary's Loses Heavy-Hitting Game.

Special to The New York Times.

EMMITSBURG, Md., April 13.—In a game featured by five home run drives the Bucknell University nine defeated Mount St. Marys here today, 12 to 8.

The Mountaineers hit Thomas hard but failed to match Bucknells' ability to make their clouts figure in the scoring. Centrefielder Ryscavage of the losers and Jones of Bucknell featured with the stick.

The box score:

MT. ST. MARY'S.	ab.	r.	h.	po.	a.	e.
Bain, 2b	4	0	0	5	3	2
McGowan, ss	3	1	0	1	4	1
Ryscavage, cf	5	2	3	5	1	0
Campbell, 1b	5	1	2	9	0	0
Tracey, 2b	2	0	1	1	1	0
Hemler, c	4	0	1	6	0	1
J. Dooley, rf	4	1	1	1	0	0
Buckley, lf	4	0	1	0	1	0
Oyler, lf	1	0	0	0	0	0
Vallibus, p	4	0	1	0	1	0
Lanahan, p	0	0	0	0	0	0
Velon, c	2	0	1	2	1	0
Wells, rf	1	1	1	1	0	0
J. Dooley	1	0	0	0	0	0
Total	40	5	11	31	12	4

BUCKNELL.	ab.	r.	h.	po.	a.	e.
Restelli, rf	5	1	2	0	1	0
Hamilton, 2b	5	2	3	1	4	0
Jones, cf	4	2	3	2	0	0
Jones, ss	5	2	4	3	6	0
Halicki, lf	4	0	0	1	0	0
Clough, 2b	4	1	1	1	2	0
Quinn, c	3	0	0	5	0	0
Haldy, 1b	4	1	1	10	1	0
Thomas, p	3	2	2	0	2	0
Total	37	12	11	27	17	1

Bucknell	0	0	2	6	0	1	1	1	0—12
Mount St. Mary's	0	0	1	0	0	2	3	2	1— 8

Two-base hits—Restelli, Ryscavage. Home runs—Jones (2), Thomas, Ryscavage (2). Stolen bases—Restelli, Clough (3), Jones. Struck out—By Thomas (3), Vallibus 4, Lanahan (2). Bases on balls—Off Thomas 1, Vallibus 6, Lanahan 2. Hits—Off Thomas 11, Vallibus 8, Lanahan 5. Double plays—Jones to Clough, Thomas to Haldy. Sacrifice hits—Clough, Quinn 2, Ryscavage. Winning pitcher—Thomas. Losing pitcher—Vallibus. Umpire—Morgan.

WEST VIRGINIA WINS, 9-2.

Takes Opener With Marietta—Harsanyi Strikes Out 13.

Special to The New York Times.

MORGANTOWN, W. Va., April 13.—West Virginia opened its baseball season by defeating Marietta College, 9-2, here today.

John Harsanyi, southpaw, struck out thirteen batters and issued but one pass. Marietta's two runs were scored in the first inning as a result of misplays after two were out.

The box score:

MARIETTA.	ab.	r.	h.	po.	a.	e.
Davis, rf	4	1	1	1	0	0
Reiter, ss	4	0	1	0	3	1
Dalman, c	3	1	0	9	0	0
F. Fan, 2b-rf	4	0	1	3	4	0
Light'ner, lf	3	0	1	1	0	0
Myers, 1b	3	0	0	8	0	0
Rankin, 3b	3	0	0	2	2	0
Weber, rf	3	0	0	2	0	0
Nevins, 2b	2	0	0	1	2	0
Mudge, p	3	0	0	1	5	0
Total	32	2	4	27	16	1

WEST VIRGINIA.	ab.	r.	h.	po.	a.	e.
Phillips, ss	4	1	0	1	2	1
Vosh'ass, 2b	3	1	2	3	2	0
Ryan, 3b	3	0	0	0	0	0
Mathis, lf	4	2	2	2	0	0
Lares, 1b	5	1	2	9	0	0
Weber, rf	3	1	1	1	0	0
Jackson, cf	4	1	1	3	0	0
Jack, p	3	0	1	1	3	0
Hu'phries	2	0	1	1	0	0
Hatcher, p	1	0	0	0	0	0
Total	30	9	9	21	7	1

West Virginia	0	0	3	0	3	0	0	3	—9
Marietta	2	0	0	0	0	0	0	0	—2

Two-base hits—Vosh'asse (2), Merrick Hand, Larue, Reiter. Three-base hit—Hand. Sacrifices—Hatcher, Weber, Jack. Double-play—Reiter to Myers. Base on balls—Off Mudge 4, Hatcher 1, Jack 1. Struck out—By Harsanyi 13, Mudge 1. Passed balls—Humphreys, Dalkman. Double play—Reiter to Myers. Losing pitcher—By Mudge (Vosh'asse). Umpires—Schumacher, Sine of game—1:45.

Miss Cecil Leitch Is Beaten By Miss Wilson by a Stroke.

BROKSBOURNE, England, April 13 (AP).—Miss Enid Wilson, brilliant young Nottinghamshire player, defeated Miss Cecil Leitch, the titleholder, by a single stroke today in the final match for the Ladies' Cup offered by Golf Illustrated. Miss Wilson scored 161 for the 36 holes.

NEW HAVEN RALLIES TO BEAT YALE, 6-3

Captures City Championship by Scoring in the Seventh and Eighth Innings.

BLUE FIELDING IS RAGGED

Errors Help Eastern Leaguers to Defeat Loud—Ell Outhits Rival by Eight to Four.

Special to The New York Times.

NEW HAVEN, Conn., April 13.—George Loud of Yale today held the New Haven Eastern Leaguers hitless for six innings, but was found for four hits in the seventh and eighth innings, and the Ell was defeated, 5 to 3.

The game gave New Haven the city title in straight games, but the teams will play the third scheduled contest on Monday. Infield work behind Loud was responsible for three runs. Yale out-batted New Haven eight hits to four.

Although New Haven went into an early lead, scoring a run in the second and another in the third, both without hits, the Blue tallied in the fourth and then sent two runs across in the sixth, to take a 3 to 2 lead.

O'Connell scored for New Haven in the second on a force out and Hammersley's error on Taber's fly. Dwyer made the circuit in the third on a pass, Grove's low throw to second and Meyer's sacrifice.

Singles by Griffin and Dwyer netted the tally in the seventh and in the eighth Meyer's single, Aldrich's error a pass to Stevens and Smith's single scored two more.

The box score:

YALE.	ab.	r.	h.	po.	a.	e.
McClellan, cf	5	0	1	6	1	0
Grove, ss	4	0	0	0	3	2
Brageolier, 2b	4	1	0	2	1	0
Garver, rf	4	1	2	0	0	0
Vaughan, 3b	3	1	1	0	2	0
Brown, 2b	2	1	0	2	1	0
Ham'ker, lf	4	0	0	3	0	0
Aldrich, 1b	3	0	0	7	0	1
Foote, c	4	0	1	5	1	0
Loud, p	4	0	1	0	2	0
Total	34	3	5	24	9	3

NEW HAVEN.	ab.	r.	h.	po.	a.	e.
Griffin, rf	4	1	1	1	1	0
Schoet, 2b	4	0	0	1	2	0
Dwyer, lf	3	1	1	2	0	0
Bowman, 1b	2	0	0	7	0	0
Meyer, 3b	3	0	1	2	2	0
Holman, cf	4	1	2	4	0	0
Stevens, ss	4	0	1	1	4	0
O'Connell, c	3	1	0	1	0	0
Smith, c	1	0	1	6	0	0
Taber, p	1	0	0	0	2	0
Richt'ond, p	3	0	0	0	0	0
aMartin	1	0	0	0	0	0
Total	34	3	6	27	11	0

a Batted for Taber in fourth.

Yale	0	0	0	1	0	2	0	0	0—3
New Haven	0	1	0	0	0	0	2	x	—3

Sacrifice hits—Brown, Aldrich, Holman, Meyer. Stolen bases—Brown, Hammersley, Schoet, Meyer. Left on bases—New Haven 9, Yale 8. Bases on balls—Off Loud 3, Richardson 2. Struck out—By Loud 4, Taber 1, Richardson 6. Hits—Off Taber 4 in 4 innings, off Richardson 4 in 5. Hit by pitcher—By Loud (Stevens) (Holman). Wild pitch—Richardson. Winning pitcher—Taber. Losing pitcher—Richardson. Umpires—McDonald and Flaherty. Time of game 1:45.

HOMERS WIN FOR R. P. I.

Two by Hoblock and One by Baday Defeat Pratt by 14-10.

A home run by Baday with the bases full in the sixth inning and homers by Hoblock in the fifth and seventh innings with one man on each occasion enabled the Rensselaer Polytechnic Institute to defeat the Pratt Institute nine, 14 to 10, at the Pratt Field yesterday afternoon.

In addition to his home runs, Hoblock drove out a double and a single for perfect day at bat.

The box score:

R. P. I.	ab.	r.	h.	po.	a.	e.
Painter, ss	5	1	1	0	1	3
W'wright, 1b	5	3	2	12	0	0
Hoblock, 2b	4	3	3	2	4	0
Schiller, 3b	4	2	1	1	0	0
Disbrow, rf	3	1	1	2	0	0
Baday, lf	4	1	2	3	0	0
Werth, cf	3	0	0	2	0	0
Gerstein, c	4	0	1	12	2	1
Merrill, p	1	0	0	0	0	0
Mentle, p	1	1	0	0	1	0
Total	38	14	11	22	8	4

PRATT.	ab.	r.	h.	po.	a.	e.
Pederson, 2b	5	1	0	1	3	0
aGilmore	1	0	0	0	0	0
Orr, 3b	4	2	1	1	2	0
bMeel	1	0	0	0	0	0
Nelson, rf	5	1	2	0	0	0
Paradis, cf	5	1	1	2	0	0
Flippi, ss	3	1	1	1	1	1
Doures, lf	3	0	1	0	0	0
Boley, lf	2	0	0	1	0	0
Biest, 1b	3	1	2	12	0	1
Pinckney, c	3	2	1	7	1	0
Hunter, p	3	0	0	0	1	0
Nikels, p	1	0	1	0	1	0
cM'Minisel	0	1	0	0	0	0
Total	44	10	9	21	15	4

a Batted for Pederson in seventh.
b Batted for Orr in seventh.
c Batted for Nicols in seventh.

R. P. I.	3	0	0	4	6	0	0	1	—14
Pratt	0	0	3	0	0	5	2	0	—10

Two-base hits—Wainwright (2), Hoblock, Nicols, Baday. Home runs—Hoblock (2), Baday, Pinckney. Stolen bases—Hoblock, Schiller, Disbrow, Gerstein, Pederson, Nelson, Paradis, Boley. Struck out—By Merrill 9, Mentle 2, Hunter 2. Base on balls—Off Merrill 4, Mentle 2, Hunter 2, Nicols 1. Hit by pitcher—By Nicols (Mentle, Schiller). Hits—Off Merrill 6 in 4 1-3 innings, Mentle 2 2-3, Hunter 8 in 4 1-3, Nicols 5 in 2 2-3. Umpire—Mitchell. Time of game—2:45.

RUTGERS FRESHMEN WIN.

Cronin, With 3 Firsts, Star of Interclass Track Meet.

Special to The New York Times.

NEW BRUNSWICK, N. J., April 13.—The freshman class won the annual interclass track meet at Rutgers University on Neilson Field this afternoon when it took five firsts, three of which were garnered by George Cronin of New York City, former De La Salle prep swimming and track star. The freshmen made 55 points, seniors 47, juniors 23 and sophomores 2.

Cronin won the shot-put, discus and javelin, breaking the Rutgers record of 161 feet in the latter event when he heaved the spear 170 feet 8½ inches. Larry Schulman of Brooklyn, distance star; Tony Zoller of this city, sprinter, and Wally Sullivan of Seaside Park, hurler, all varsity men, were the double winners of the meet.

BASEBALL RESULTS.

College.

Harvard 8, Georgetown 3.
Providence 6, Manhattan 5.
Villanova 5, Boston College 4 (11 innings).
Lebanon Valley 8, Schuylkill 3.
New Haven (Eastern League) 3, Yale 2.
Rensselaer Poly 14, Pratt Ins 10 (11 innings, darkness).
Virginia 14, V. M. I. 8.
West Virginia 9, Marietta 2.
Bucknell 12, Mount St. Mary's 8.
Brooklyn Collegiate Centre of C. C. N. Y., Brooklyn Law School (postponed).
Michigan 8, Georgia 5.
North Carolina U. 12, Maryland 9 (eleven innings).

School.

Richmond Hill 10, Brooklyn Prep 6 (7 innings).
Middletown 8, N. Y. Stock Exchange 5 (7 innings).
Colby Prep 12, Thomas Jefferson 10 (7 innings).
All Hallows 5, Cathedral Prep (Bronx) 3 (7 innings).
Franklin K. Lane 11, Cathedral Prep (Manhattan) 5 (7 innings).
Brooklyn Tech 6, Rugby Prep 4.
St. James 9, Faculty 8.

HOME RUN UPSETS MANHATTAN, 6 TO 5

Main Drives for Circuit With Bases Full in Sixth, to Win for Providence College.

JASPERS GET EARLY LEAD

Powers Hits Four-Base Blow, Scoring Hayes—Rhode Island Nine Clinches Game in 8th.

Manhattan College lost a baseball game to Providence College by a 6-to-5 score at the Protectory Oval yesterday afternoon, and the greatest part of the margin of victory was supplied by Main's home run with the bases loaded in the sixth inning.

Florenza, the Manhattan twirler, started off well, fanning Allen, Gibbons and Fleurent in the first inning. Then Bradley and Florenza went well on the mound until the fifth inning.

In Manhattan's half of the fifth Burke singled to left centre, but Hayes hit into a fielder's choice and Burke was tossed out. Then John Powers hit a long home run over the left field fence and sent the Jaspers into a two-run lead.

In the sixth Fleurent started well for the winners when he poled a double over the left field fence. Hebert hit to Hinchcliffe and was out on a bad throw. Fleurent taking third, Duffy hit to the box and Florenza played too late and the bases were loaded. Then Murphy singled and Fleurent scored. Main then supplied the home run that settled the game.

In the last part of the sixth Manhattan scored once, poor judgment spoiling further opportunity. With one out Hinchcliffe singled, and when Burke hit a long single to left Hinchcliffe attempted to score and was nipped at the plate. Hayes walked and Powers singled, scoring Burke.

Providence added another run in the eighth when Main singled and was sacrificed along by Cappelli, Noonan played Bradley's grounder badly and Main scored.

Manhattan nearly won the game in the ninth when Powers doubled and Ryan scored him with a single. Tuoti walked and Duffy's inability to hold a poor throw by Cappelli allowed Ryan to count. But Noonan and Hinchcliffe flied out.

The box score:

PROVIDENCE.	ab.	r.	h.	po.	a.	e.
Allen, 2b	4	0	2	2	4	1
Gibbons, If	4	0	0	1	1	0
Fleurent, rf	3	2	1	1	0	0
Hebert, cf	5	1	1	3	0	0
Duffy, 1b	4	1	1	7	1	0
Murphy, c	4	0	2	5	0	0
Main, 3b	3	1	0	0	3	0
Cappelli, ss	4	0	1	2	1	1
Bradley, p	3	0	0	2	3	0
Moran, p	0	0	0	1	0	0
Total	35	5	8	24	13	2

MANHATTAN.	ab.	r.	h.	po.	a.	e.
Donahue, 2b	4	0	1	4	0	0
J. Cohalan, rf	4	0	1	2	0	0
Noonan, 2b	1	0	0	0	1	0
Hinchliffe, ss	4	0	1	5	4	1
Burke, 1b	4	1	2	8	0	0
Hayes, cf	3	1	0	3	0	0
Powers, rf	4	2	2	0	0	0
Ryan, c	4	1	1	6	1	0
Florenza, p	3	0	0	0	3	0
Tuoti, p	0	0	0	0	1	0
Total	35	5	8	27	10	1

Providence	0	0	0	0	0	3	0	1	0—5
Manhattan	0	0	0	0	0	2	1	0	0—5

Two-base hits—Murphy 2, Fleurent, Allen, Powers. Three-base hit—Ryan. Home runs—Main, Powers. Sacrifice hit—Capelli. Double plays—Hinchcliffe, Donahue and Burke; Hinchcliffe and Donahue. Struck out—By Florenza 2, Bradley 3. Bases on balls—Off Florenza 3, Bradley 3. Umpires—Hutchins and Grieves.

VILLANOVA WINS IN 11TH, 5-4

Donohue's Run Decisive After Boston College Is Tied in Ninth.

Special to The New York Times.

VILLANOVA, Pa., April 13.—After rallying in the ninth inning to tie the Boston College, Villanova won in the eleventh here today, 5 to 4.

Two men were out when Donohue singled, stole second and went to third on Weston's error of Flanagan's grounder. Then De Luca came through with his second hit, scoring Donohue with the winning run. It was also De Luca who drove home Flanagan in the ninth with the tying run.

The box score:

BOSTON COLLEGE.	ab.	r.	h.	po.	a.	e.
Creedon, 2b	4	1	0	5	4	1
Clinton, rf	4	0	0	2	1	0
Weston, 1b	4	1	1	13	1	0
Gibson, lf	3	0	0	3	0	0
Morris, cf	5	1	0	3	0	0
Stokinger, ss	5	0	1	0	0	0
O'Day, 3b	5	1	2	1	3	0
Monsewicz, ss	0	1	0	2	4	0
McM'limon, c	4	0	2	5	0	0
McNulty, p	4	0	1	0	2	0
Total	39	4	7	32	15	1

VILLANOVA.	ab.	r.	h.	po.	a.	e.
Burnes, ss	4	0	2	5	1	0
Curtin, 1b	5	0	1	11	0	1
Meisman, rf	5	1	0	2	1	0
Gillespie, c	5	1	1	6	2	1
Donohue, c	2	1	1	1	2	0
McAnd'ws, If	4	1	2	0	0	1
Cummings, 2b	4	0	0	2	2	1
Flanagan, rf	3	1	1	2	0	0
De Luca, 2b	3	0	2	3	2	0
Hemill, p	2	0	1	0	2	0
Kane, p	0	0	0	0	0	0
aConf	1	0	0	0	0	0
Total	38	5	11	33	16	3

a Batted for Hemill in tenth.

Boston College	0	1	0	0	0	0	0	0	0	1—4
Villanova	0	0	0	0	0	0	0	0	1	1—5

Two-base hit—O'Day. Three-base hit—O'Day. Home run—Creedon. Sacrifices—Gibson, Clinton, Monsewicz. Stolen bases—Morris, Cummings, Monsewicz, Burnes, Donohue. Struck out—By Hemill 5, McNulty 2. Bases on balls—Off McNulty 3, Hemill 2, Kane 2. Left on bases—Boston College 10, Villanova 13. Double plays—McNulty, Monsewicz and Watson; O'Day, Creedon and Weston; Weston (unassisted). Passed balls—McMenimen, Baik—Hemill. Umpires—Voorhees and Dinsmore. Time of game—2:35.

LEBANON VALLEY WINS, 8-5.

Defeats Schuylkill College, Despite Hitting of Radcliffe.

Special to The New York Times.

READING, Pa., April 13.—Lebanon Valley defeated Schuylkill, 8 to 5, here this afternoon. Dixie Radcliffe, the Schuylkill captain, led at the stick with four hits, including a home run over the right-field wall out of five times up.

The box score:

LEBANON VALLEY.	r.	h.	po.	a.	e.
Disney, 3b	2	2	1	4	0
Albright, cf	2	1	0	1	0
Wentz, ss	1	2	7	4	0
Pierce, 1b	1	1	9	1	0
Beedle, c	0	2	4	1	1
Fiels, lf	0	0	0	0	0
Zappia, p	0	0	0	4	0
Jacksons, rf	0	1	0	0	0
Jacks, 2b	2	1	1	1	0
Total	8	14	27	15	1

SCHUYLKILL.	r.	h.	po.	a.	e.
Hankison, 2b-cf	1	1	1	2	0
Knup, 2b	1	0	1	1	0
Knorr, 3b	0	0	2	2	0
Roth, ss	0	0	1	2	0
Radcliffe, rf	3	4	2	1	0
White, lf	1	2	1	0	0
Green, cf	1	1	0	0	0
T. Rose, 1b	0	2	9	0	0
Snader, c	0	0	11	1	1
Yetzer, p	1	1	0	2	0
aSchaffer	0	0	0	0	0
Total	8	11	27	11	1

a Batted for Hankinson in the fourth.

Lebanon Valley	2	3	0	3	0	0	0	0	—8
Schuylkill	0	0	0	2	0	0	0	3	—5

Two-base hits—Wentz, Radcliffe, Knorr, White. Three-base hits—Disney, White. Home run—Radcliffe. Stolen bases—Bendigo, Abrams, Jackson, Wentz. Double play—Wentz and Pierce. Left on bases—Lebanon Valley 8, Schuylkill 7. First base on errors—Bendigo. Bases on balls—Off Yetzer, 5, Zappia 3. Struck out—By Yetzer (), Zappia 3. Wild pitches—Yetzer 2, Zappia 1. Passed ball—Snyder. Umpires—Buckley and Kaufman. Time of game—2:20.

COLUMBIA-SYRACUSE TODAY

Smith or Cerny to Pitch for Lions at Baker Field.

Columbia will play its fifth baseball game of the season this afternoon when it meets Syracuse at 3:15 o'clock at Baker Field. The Lions have won two games, lost one and tied one so far this year.

Today's encounter will be the final one at home for Columbia until April 27, Captain Art Smith or Charley Cerny will pitch for the Blue and White.

Cheers for Paulino in Paris Turn to Boos When He Refuses to Autograph His Photos

By The Associated Press.

PARIS, April 13.—Paulino Uzcudun, Basque heavyweight of Spain, arrived in France today for a vacation after a series of matches in the United States and ran into a flock of boos.

Proudly announcing that he had $150,000 deposited in banks here and in San Sebastian, Spain, as a result of his American tour, Paulino stepped into the St. Lazare Station to face the crowd awaiting his arrival. The cheers of the throng changed to boos when the now thoroughly Americanized Spaniard stubbornly refused to autograph photographs for admirers. A woman in the crowd shouted in a shrill voice: "He can't sign his own name," and Paulino appeared nonplussed.

The Basque had a grievance against the referee who lifted the hand of George Godfrey, the giant negro, after Paulino had fought him ten rounds in Los Angeles shortly before leaving America.

"Why, I won by one kilometer," Paulino said.

After a few weeks' stay here the Spaniard plans to return to the United States to continue his campaign for a title match with Gene Tunney. He declared he would fight Jack Sharkey in June, Godfrey again in July, and Tunney in September "if the champion will fight me."

RICHMOND HILL NINE TRIUMPHS, 10 TO 6

Tallies Three Runs in Fifth and Two in Sixth Inning to Beat Brooklyn Prep.

COLBY PREP VICTOR, 12-10

Wins Fifth Straight by Defeating Jefferson—Madison Held to Tie —Other Results.

Richmond Hill, P. S. A. L. champion of Queens last year, scored a 10-to-6 victory over Brooklyn Prep at the victors' field yesterday afternoon. Doubles by Dougherty and Delle in the fifth inning and Brooklyn Prep errors gave three runs in that frame and the lead. Richmond Hill insured its advantage with two more in the sixth session. Dougherty and Delle led the Richmond Hill attack, driving in six runs between them.

The box score:

BROOKLYN PREP.	ab.	r.	h.	po.	a.	e.
Ma'more, 2b	5	0	1	1	2	0
Gray, 3b	4	0	1	0	1	0
O'Meara, cf	3	0	0	0	0	0
Baumann, ss	3	1	0	1	1	0
La Borne, lf	3	0	2	1	0	0
Peer, If	1	0	0	1	0	0
Ke'dy, rf, 2b	3	2	1	0	1	0
McDuffy, c	3	0	1	8	1	1
Meyer, p	3	0	0	0	3	0
Healy, p	1	0	0	0	0	0
Total	33	3	6	12	9	1

RICHMOND HILL.	ab.	r.	h.	po.	a.	e.
Miller, 2b, ss	5	1	2	1	2	2
Vacchiora, c, 2b	4	0	1	7	2	0
D'ghert'y, If	5	2	2	2	0	0
Delle, lb	3	2	2	5	0	0
Nulten, cf	5	1	2	1	0	0
Mullin, rf	4	1	1	0	0	0
Russo, 3b	2	0	0	0	1	1
Lomax, ss, 2b	3	1	1	1	3	1
Bradley, p	1	0	0	0	1	0
Brentzer, p	1	0	1	0	1	0
Moulder, p	1	0	0	0	0	0
Goldstein, 2b	0	1	0	1	0	0
Total	35	10	12	18	10	4

Brooklyn Prep	0

Breckinridge Long Sees Colors in Front for First Time When Brahman Wins

BRAHMAN, 15-1 SHOT, IS WINNER AT BOWIE

Breckinridge Long, Owner of Colt, Sees His Colors in Front for the First Time.

POETICULE TAKES FEATURE

Surprises Even Her Trainer by Beating Skylight Cleverly in the Ambassador Purse.

By VERNON VAN NESS.

Special to The New York Times.

BALTIMORE, Md., April 13.—Breckinridge Long, who has been racing a small stable for several years, for the first time in his life saw one of his horses triumph this afternoon at Bowie. With his family he visited the plant at Prince George's Park to witness the running of the third race, in which was entered his three-year-old colt Brahman.

Brahman came home in front of thirteen others and paid 15 to 1.

"That was one of the biggest thrills I ever had," said Mr. Long after the race, confiding that he and his family had bet $30 straight on the colt.

Brahman ran a creditable race, for he beat Junie, the second choice, by a length and a half. Probably the only one more pleased at the victory than Mr. Long was Mat Smart, who trains the son of Gnome and Mary's Aunt. Smart had a smile on him a yard wide when the colt scored, and he had good reason for it, too.

Was a Morning Glory.

It seems that Brahman, when a two-year-old in charge of Sunny Jim Fitzsimmons, who trains for Mr. Long, was a morning glory. Every morning Sunny Jim used to take the colt out at aqueduct and run him against Howard Maxwell's Consistent Loveken, and every morning Brahman would beat Loveken. But when Brahman was started in a race he would lose.

"A morning glory, if ever there was one," was the verdict of horsemen. Fitzsimmons viewed the horse in the same light, so it finally was decided to make a jumper out of Brahman. Last Fall he was turned over to Smart with instructions to train him for jumping, and this year Smart began schooling the colt over the hurdles.

Smart, however, also tried Brahman on the flat after a few trials on the jumps, and he believed that he saw an improvement in Brahman's flat running. Still he persisted in training the colt for a jumper. Then Smart decided that of a few races on the flat would not harm Brahman, and besides he was anxious to see if the new schooling had really improved his charge as a flat runner.

Owner Lucky This Time.

So he brought him to Bowie and started him twice before today. Each time the colt was beaten, but his second effort was so much better than his first that Smart believed he had his colt in pretty fair shape and started him this afternoon over a one mile and seventy-yard route, the colt getting in with 110 pounds and with Eddie Barnes in the saddle.

Mr. Long sat in a box in the clubhouse with his family and admitted that he had never seen one of his horses win a race, the reason being that whenever one did win he was always absent. Brahman began to be a real factor in the race after the first half mile, running Kentucky Colonel into the ground and then going on to beat off Carefree and finally to outgame Junie and score by a length and a half going away. And it was the first victory of his career.

Brahman will be raced for a while on the flat, but is to be returned to the jumping game eventually, having shown Smart that he is a horse really fitted for a steeplechaser.

The colors of Harry Payne Whitney came to grief in the running of the Ambassador Purse, at five and a half furlongs, the featured race on the program. Freddie Hopkins, who has charge of the Whitney horses campaigning in Maryland, started two, the filly Skylight and the colt Pollywog, both three-year-olds.

Whitney Entry Is Choice.

But victory went to Edward Arlington of New York when his Poeticule won by half a length. The Whitney entry was well liked and backed to odds on, for Skylight had shown a winning race just a few days ago that stamped her as a good filly and, besides, she had taken the measure of Poeticule on that occasion.

Even Kinball Patterson, who trains Poeticule, did not believe that his filly would be able to beat Skylight, for in their previous engagement Skylight had finished two lengths in front under a hard pull, whereas Poeticule was tired at the finish. Patterson believed that Skylight was just as good today as on the other occasion, while he did not think that Poeticule had improved enough to beat the Whitney star.

But as it turned out things were just right for Poeticule. She likes a soft underfooting, and though the track was fast today there was a cushion underneath. In that kind of going she is at her best, for she has one bad foot. All morning Patterson and his assistants bathed the foot in warm water, and the filly apparently was much relieved.

In addition, the start was a walk-up one, and for a sore-footed horse it is a great advantage. In this case it was a big factor in the victory, for the filly was away quickly, whereas Skylight was off slowly. Poeticule soon got to the front and raced Skylight into defeat. Skylight had a four lengths' margin on I Hope So. Incidentally, the Arlington Stable had played Poeticule for sentimental reasons, but only for show, and was quite chagrined when only $2.80 was paid for each $2 on Poeticule for third.

BOXING TITLE AT STAKE.

White to Defend National Guard Crown Against Danetti Tonight.

The lightweight championship of the National Guard will be at stake tonight when Mickey White clashes with Louis Kid Danetti in the feature ten-round bout at the Fourteenth Regiment Armory, Brooklyn. White only recently won the title and Danetti is one of the outstanding challengers for it.

In the semi-final ten-rounder Toby Daly of Bay Ridge and Johnny Ciocarelli, East New York welterweight, will be seen in action. Artie Carr and Ralphy Kramer, Joe Barry and Tony Romano, and Al Hughes and Henry Zack have been matched for six-round bouts.

Entries, Riders, Probable Odds In the Prince Georges Today

Special to The New York Times.

BALTIMORE, Md., April 13.—The Spring meeting at Bowie will come to a close tomorrow, the feature being the Prince Georges Handicap, in which sixteen are scheduled to start, at one mile and a sixteenth.

The entries, weights, jockeys and probable odds follow:

Horse.	Weight.	Jockey.	Probable Odds.
Prickley Heat	110	Long	30 to 1
Afterglow	126	Workman	5 to 1
Thomasina	112	———	25 to 1
Nexion Kay	112	Lamboit	4 to 1
Golden Spire	116	Fields	20 to 1
Signola	97	Robertson	50 to 1
J. Fred A.	106	Ambrose	30 to 1
Jack Higgins	115	Peternell	3 to 1
Aucilla	120	Schaefer	4 to 1
Bucky Harris	111	C. Baker	6 to 1
*Crosseo	107	Hodgson	10 to 1
Comet	108	Barnes	30 to 1
*George de Mar	110	———	10 to 1
Willis K.	112	Mergler	15 to 1
Banton	117	Pascuma	5 to 1
Peter Peter	114	Arnold	10 to 1

*Coupled as Wild Rose Farm entry.

JOCKEY CLUB ISSUES 59 RIDERS' LICENSES

Sande, Laverne Fator, McAtee, Thurber and Maiben Among Jockeys Granted Papers.

139 TRAINERS APPROVED

Several Fathers and Sons to Condition Horses, Including the Garths and the Phillipses.

Licenses have been granted to 139 trainers and fifty-nine jockeys in preparation for the opening of the thoroughbred racing season at Jamaica April 23, it was announced yesterday by the stewards of the Jockey Club. The list is one of the largest that has been acted upon in several years.

Earl Sande, who recently was restored to good standing by the Maryland State Racing Commission, is among the jockeys who have received riding papers. Others are Laverne Fator, who will ride for the Rancocas Stable; Linus McAtee and Harold Thurber, stable jockeys for Marshall Field and Robert L. Gerry; Mack Garner, who will ride for William Ziegler Jr.; Clarence Kummer, under contract to Max Hirsch; Johnny Maiben, who will ride for Walter J. Salmon, and the veteran Charley Fairbrother, who will ride for A. J. Goldsborough.

Several fathers and sons are listed among the trainers who received licenses. Among them are William Garth and his sons, Hugh and J. Woods 2d; James Fitzsimmons Sr. and Jr., Frank Taylor and his son Gage, and the Phillipses, G. E. Clyde and John.

The list:

Jockeys.

Allen, Charles.
Arnold, Gordon.
Baker, F. J.
Beach, Edward.
Benham, E.
Bullman, Spencer.
Callahan, J. L., jr.
Campbell, John J.
Collins, Arthur E.
Coltiletti, Frank.
Craigmyle, John.
Duplessis, Robert.
Elden, S.
Ellis, George.
Elston, Harvey.
Fairbrother, O.
Fator, La Verne.
Fields, George.
Fischer, Richard.
Francesco, Anthony.
Fisher, Reginald J.
Gagarin, George.
Garner, Mack.
Goodwin, Philip.
Hastings, Frank R.
Hastie, J. R.
Hebert, Sidney.
Hernandez, F.
Johnson, James.
Kelsay, W.
Kummer, Clarence.
Kurtzinger, C. F.
Lindseth, C.
McAtee, L.
McCabe, John J.
McCormack, Thomas.
McCoy, J. B.
McTee, L.
Maiben, John B.
McAuliffe, Dan J.
McGovern, J.
Miller, Charles B.
Obert, William A.
O'Brien, E. J.
Peterson, V.
Quirk, W.
Ratti, Paul.
Root, F.
Rose, Frank.
Rossi, Silby.
Sande, Earl H.
Schreiner, George.
Sorrell, Raymond.
Thurber, Harold.
Watters, Clarence.
Watters, Edward.
Wiener, Fred.
Workman, R.
Zoeller, Charles.

Trainers.

Ahern, Daniel.
Arvin, Geo. L.
Baines, W. C.
Baker, George D.
Beaney, William R.
Blakeley, Andrew G.
Bohm, Lew.
Boyle, R. V.
Bray, F. M.
Brulay, Matthew.
Brunner, Joseph.
Buchanan, James.
Burch, S. L.
Burke, Thomas P.
Butler, James.
Buxton, Clarence.
Byer, N.
Byer, W. L.
Buxton, Merrit.
Carter, Arthur.
Casey, C. T.
Clausen, Geo.
Clear, Frank.
Coburn, Geo. M.
Colford, Peter B.
Conway, Geo. H.
Coyle, F.
Cremen, Matthew J.
Denny, L.
Denny, R.
Douglas, D. D.
Dunkinson, W. B.
Dunlavy, M. J.
Fitzsimmons, James.
Fitzsimmons, J., jr.
Frech, John.
Garth, Hugh.
Garth, J. Woods, 2d.
Garth, William.
Garner, Charles W.
Goldsborough, A. J.
Goodwin, Harold H.
Graham, John.
Grubb, J.
Harlan, S. P.
Harris, W. A.
Hastings, J. S.
Healy, James.
Henderson, A. M.
Holland, James L.
Hughes, Chas. H.
Hughes, Hollie.
Hurd, Daniel.
Jameson, Thomas.
Jenning, Wm. B.
Johnson, John.
Jones, J. P.
Karrick, W. E.
Kennedy, Edwin.
Kerbs, C.
Kermath, John T.
Kirk, Thomas.
Knapp, William.
Kraft, F. E.
Lawler, S. J.
Lewis, C. Howard.
Loftus, John P.
Luster, William.
McAdams, J. P.
McCauley, J. P.
McDonald, John J.
McKeever, Joe.
McKeever, Robert.
McKnight, W. J.
McNally, James.
McNamara, Jay.
Magner, James.
Marshall, G. A.
Martin, William.
Martin, W. E.
Mers, Arthur M.
Middleton, J. S.
Minor, G.
Mitchell, W. B.
Moss, Charles.
Murphy, Mortimer J.
Murray, John H.
Nicholson, John.
Norton, William J.
O'Brien, Timothy J.
O'Connel, Edward.
O'Connor, Michael.
O'Connor, William.
Odom, J. D.
Peters, Edward.
Phelan, Edward.
Phillips, Clyde.
Phillips, G. E.
Phillips, John.
Pierce, C. C.
Pitz, John N.
Powers, Vincent M.
Purcell, E. D.
Queen, Thomas R.
Quinn, Charles.
Richards, S. W.
Riddle, H. C.
Schelle, Fred B.
Schuttinger, Andy.
Shannon, Robert H.
Sies, W. A.
Smart, M.
Smith, Harry.
Smith, J. P.
Snedecor, Jack.
Snyder, Charles L.
Solly, B.
Spence, Kay.
Stafford, R. F.
Stenebridge, H.
Stotler, J. B.
Starte, George H.
Swenke, A.
Taylor, Frank M.
Taylor, Gage.
Truatt, Raymond M.
Wagnon, J. G.
Walker, George.
Walker, W. E.
Wallace, W. M.
Walsh, Martin W.
Walsh, W. J.
White, Frank.
White, John.
Williams, C. H.
Winkelman, Albert H.
Yorke, H. E.
Zoeller, John.

BOXING BOUTS TONIGHT.

Olympia A. C.—Sunboy Graham vs. Pete Zivic, ten rounds; Frankie Garda vs. Benny Martini; Joe Irene vs. Barney Mentor; Jack Miller vs. Ernest Sagner. Three six-round bouts.

New Ridgewood Grove S. C., Brooklyn—Jerry Rose vs. Terry Roth; Lew Kirsch vs. Jimmy LaDecca; Pierre De Caluwe vs. Johnny Lawson; Joe Barbara vs. Mike Esposito. Four six-round bouts.

Ninth Coast Defense Armory—Paul Guiotto vs. Willie Ramone, ten rounds. San Filippo vs. Joe Eink, eight rounds.

Fourteenth Regiment Armory, Brooklyn—Mickey White vs. Louis (Kid) Danetti; Toby Daly vs. Johnny Ciccarelli. Two ten-round bouts.

Central Y. M. C. A., Brooklyn—Boxing tournament between Central Y. M. C. A. and Yonkers Y. M. C. A.

FORFEITS ORDERED FOR DELANEY BOUT

Boxing Board Applies Rule on His Match With Sharkey in Garden April 30.

EACH MUST POST $5,000

Morgan and Martin Also Must Deposit $2,500 Each—Harvey Due Here Today.

By JAMES P. DAWSON.

The safeguard against disappointment for boxing fans in connection with important matches was applied yesterday by the State Athletic Commission to the Jack Delaney-Jack Sharkey heavyweight scrap to be held in Madison Square Garden on April 30, and the junior lightweight title match between Champion Tod Morgan and Eddie (Cannonball) Martin, scheduled for the Garden May 4. At the commission meeting Executive Secretary Bert Stand was instructed to notify the managers and principals in these two bouts they must post substantial money forfeits to guarantee condition and appearance.

The forfeit for the Delaney-Sharkey bout will be $5,000 for each boxer. Morgan and Martin will be required to post $2,500 each. A delinquent in either match will surrender his forfeit, to be divided between the delinquent's opponent and the Garden, unless legitimate illness or incapacitation causes a disappointment. This is the rule of the commission adopted last Winter when many postponements led to stringent action.

Jack Dempsey received permission to act as master of ceremonies at a boxing show to be held in Buffalo April 28 on application by Promoter Charlie Murray. Murray said Dempsey would visit Buffalo providing his court affairs here permit. Incidentally, doubt was expressed yesterday that the Dempsey-Jack Kearns court struggle would open Monday in the Federal court here as scheduled because of the crowded condition of the court calendar.

Application Laid Over.

Action was deferred on the application of the Coney Island Stadium to run wrestling shows on Tuesdays and boxing shows on Fridays during the outdoor season. Kid Francis, Italian boxer, renewed his application for recognition as the outstanding contender for the vacated bantamweight title, but was informed the commission would consider the application at the proper time.

The commission approved a postponement of a bout in 1928 between Bucky Lawless and Sammy Vogel at Syracuse because Lawless sustained a sprained ankle. One application for a manager's license was rejected, but the name of the applicant was not revealed. A challenge from Jack Duffy of Toledo for a junior lightweight title match was placed on file. Jimmy McNamara and Pierre de Caluwe, boxers, were reinstated. Eddie Priest, boxer, received permission to make his own matches and his manager, J. L. Howe, was suspended.

The illness of Manager Joe Smith, who is at his home in Philadelphia suffering from lumbago, prevented the anticipated signing of Tommy Loughran for a bout in defense of his light-heavyweight title yesterday by Matchmaker Jess McMahon at the Garden.

Harvey Due Here Tonight.

Charles J. Harvey, manager of Tom Heeney, who is signed to fight Gene Tunney for the heavyweight title in July, is expected to arrive here tonight from Miami, to discuss Heeney's training plans. It was learned yesterday that Heeney signed to fight Tunney for 10 per cent. of the receipts, a percentage which Johnny Risko had notified Promoter Tex Rickard he was prepared to accept.

Matchmaker McMahon yesterday signed Lope Tenorio and Stanislaus Loayza for the ten-round semi-final to the Tod Morgan-Eddie Martin 130-pound title battle in the Garden on May 4. Loayza also is signed to face Bruce Flowers in Detroit's Olympia on April 27.

Maxey Rosenbloom, Harlem middleweight, has been signed to fight Tommy Milligan in London on June 4, according to an announcement by Jimmy Johnston, representing Promoter Jacobs of London. Before leaving for England Rosenbloom will battle Jack McVey in a return bout of ten rounds at the Philadelphia Arena, April 23.

Bowie Entries.

FIRST RACE—The Expectation; purse $1,200; two-year-olds; four furlongs.

4482	Careveas	110	4470 Glacial 112
—	Marion May	107	4468 †Taller Girl. 107
4475	†Elfrieda G.	107	4483 Rea 110
4503	Spot	107	4475 Rose Alone 112
4489	Blue's Cinch	110	†Rose Smith. 107
4503	Rose of A...	107	4480 Scotch Mist. 110
			4503 †Kathleen B. 107

†Nevada Stock Farm entry.
‡S. W. Labrot entry.
§J. E. Besl entry.

SECOND RACE—Purse $1,200; claiming; three-year-olds and upward; six and a half furlongs.

2606	A. P. Canale.	117	4455 *Skirmisher. 112
4472	*Rhubarb ...	116	4472 *Paprika 103
—	*Malura	114	4484 *Lassie 112
3566	Gold Bells...	112	4459 Jim Bridger. 114
2104	Emerald	112	(2832) Lenny 109
4348	Bristol	122	3062 Bonsky 117
4484	A. Woodliffe	110	4504 Mikey 112
3724	Fable	112	4131 Fire Boy... 117
4484	Son-Ami	120	4496 *High Hope. 112
4449	Unladylike ..	108	4496 Elevate 108

THIRD RACE—The Clifton Purse $1,200; four-year-olds and upward; five and a half furlongs.

4457	The Heathen	105	4477 Sen. Norris. 108
(4482)	Single Star.	100	4457 The Bat..... 105
4477	Flit. Mouse.	100	(4491) Sunsard 108
4457	Poly	116	4477 Cont'plate 108

FOURTH RACE—The Handicap; $3,000 added; three-year-olds and upward; one mile and a sixteenth.

4485	Prickly Heat	110	4485 Aucilla 120
4500	Afterglow ..	126	4456 †S. Harris... 111
4403	Thomasina ..	112	4500 †Crosseo 107
4479	Nexion Kay.	112	4455 *Comet 108
4500	Golden Spire	116	4252 *G. De Mar. 110
4403	Signola	97	4403 *Corporal ... 113
3729	J. Fred A...	106	4493 Banton 117
(4478)	Jack Higgins	115	4479 Peter Peter. 114

*Wild Rose Farm entry.

FIFTH RACE—The Thorncliffe; purse $1,400; three-year-olds; seven furlongs.

4504	Gold Sat.....	106	4499 †Charles H... 113
(4499)	Burn. Glass.	106	4499 John Peel... 100
4449	Million	113	(4496) †Corporal ... 113
4486	Blodward ...	106	4486 Memoria 101
			4504 Fly'g Sweep. 106

‡R. L. Freeman entry.

SIXTH RACE—Purse $1,300; claiming; four-year-olds and upward; one mile and seventy yards.

4501	†Golden Volt.	114	4501 Honest John. 107
4401	*Tester	105	4490 *D. Werder. 107
(4501)	†Fairyman ..	113	(4500) R. Mandell... 110
4361	Lewis	113	4501 †*Grand Bay. 105

SEVENTH RACE—Purse $1,300; claiming; four-year-olds and upward; one mile and a furlong.

(4487)	Tazewell ...	116	4418 P. Fogarty. 110
4487	†Forehead ..	106	(4500) R. Carroll... 110
4504	*Sir's Carter.	107	4497 *Fire Dog... 105
4309	*Vis	100	(4496) *Mazie 107
4749	Ilsworth.	105	(4480) R.'s Request. 114
304	†Nama	107	4504 †K. M. O'neil. 105
4744	Valentine ..	111	4503 *Lanoll 105
398	Trapstock ...	114	(4514) Dunbeath ... 110
4309	†Drama	102	

*Apprentice allowance claimed.
Horses listed according to post positions.
Weather clear; track fast.

BOWIE RACING CHART

By The Associated Press.

April 13, Ninth day. Weather clear, track fast.

4510 FIRST RACE—Purse $1,200; claiming; two-year-olds; four furlongs. Start good; won easily; place driving. Winner, b. s., 3, by Volta—Erasa. Trainer, P. M. Burch. Time—0:24⅘, 0:48⅘.

Ind.	Starters.	Wt.	P.P.	St.	¼	½	Str.	Fin.	Jockeys.	St.	Pl.	Sh.
3202	Potent	110	7	6	7½	7½	7	7	Barnes	11.50	5.00	3.70
4482	Brahman	110	7	6	7½	7½	7	7	Barnes	22.60	12.60	6.90
4482	Junie	105	6	10	6½	5½	3	2½	Fisher	6.30	4.10	3.70
4484	Rockland Boy.	110	10	9	9	9	8	3	Ambrose	12.80	7.00	4.00
4494	Jenny June ..	100	8	8	8	8	9	4	Robertson	31.50	....	....
4498	Fraulein	105	14	7	5½	6½	6½	5½	Little	30.60	....	....
4496	K'nt'ky Colonel.	110	11	5	4½	3½	2½	6½	Morris	6.80	....	....
4455	Danger's Kitty.	112	1	3	3½	4½	4½	7½	Schaefer	18.80	....	....
4507	Pretty Pet	105	12	13	8½	8½	8½	8½	M.Mergler	60.80	....	....
3588	Royal Lot	110	1	1	11½	11½	10½	9½	Ambrose	64.10	....	....
—	*General Tripp.	117	13	6	10½	9½	9½	10½	Brown	31.90	....	....
4455	*Reciprocate ..	117	4	4	12½	12½	11½	11½	D.Mergler	13.80	....	....
4483	*Good Story ..	105	3	11	12½	12½	12½	12½	Walker	31.90	....	....
4470	*Penguin	114	8	12	14	14	14	14	Josiah	31.90	....	....
4490	Ruth Furiday.	105	9	4	3½	10½	13½	13½	Steinhart	31.50	....	....

*Field.

Scratched—High Seas, Rule Britannia, Ambition, Jim Banois, Unladylike and Smoke Stack.

Brahman raced Kentucky Colonel into defeat and then drew away to win. Junie finished gamely. Rockland Boy tired badly after showing early speed. Jenny June finished fast.

Owners—1, B. Long; 2, Miss D. Babin; 3, N. S. Hurd; 4, F. P. Robie; 5, C. L. Whiting; 6, Mrs. E. L. Robertson; 7, W. S. Kinker; 8, Mrs. A. Swenke; 9, R. Pending; 10, Mrs. A. B. Robinson; 11, Mrs. A. Burton; 12, G. W. Foreman; 13, F. Spear; 14, P. P. Falconer.

4513 FOURTH RACE—The Ambassador; purse $1,200; three-year-olds; five and a half furlongs. Start good; won driving; place same. Winner, ch. f., 3, by Tetrameter—Golden Sauce. Trainer, K. Patterson. Time—0:23, 0:47, 1:05⅘.

Ind.	Starters.	Wt.	P.P.	St.	¼	½	Str.	Fin.	Jockeys.	St.	Pl.	Sh.
4022	Poeticule	104	4	5	1½	1½	1½	1½	Baker	14.20	3.20	2.80
(4492)	aSkylight	112	3	6	2½	2½	2½	2½	Workman	2.40	2.40	2.20
4464	I Hope So.....	110	6	8	3½	3½	3½	3½	Long	18.30	....	2.00
4470	Sweepesta.	105	2	3	4½	4½	4½	4½	Francis	43.10	....	....
—	Reform	108	1	2	6½	5½	5½	5½	Barnes	20.30	....	....
4456	Pounding	105	5	4	7½	6½	6½	6½	Brown	125.80	....	....
4500	Niki	108	7	1	5½	7½	7½	7½	Ambrose	18.00	....	....
4464	aPollywog	108	8	7	8	8	8	8	Pascuma	3.40	....	....

a H. P. Whitney entry.

Scratched—Mollie Elizabeth, Harry Beal, Angry Mood, Elderbard, Balia d'Or and Stitches.

Poeticule broke fast, rushed into the lead, raced Skylight into defeat, and held on well. Skylight broke slowly and in a tangle. She went up fast on the outside, but could not catch the leader. I Hope So came around the field in the stretch and finished fast. Sweepesta ran a good race. Reform is sure to improve over this race.

Owners—1, Arlington; 2, H. P. Whitney; 3, J. Kearns; 4, Nevada Stock Farm; 5, S. Ross; 6, Mrs. F. A. Clark; 7, J. E. Davis; 8, H. P. Whitney.

4514 FIFTH RACE—Purse $1,200; claiming; four-year-olds and upward; one mile and a sixteenth. Start bad; won driving; place same. Winner, b. g., 6, by Jim Gaffney—Katriona. Trainer, W. H. Denham. Time—0:23, 0:45⅘, 1:10⅘, 1:43, 1:50⅘.

Ind.	Starters.	Wt.	P.P.	St.	¼	½	Str.	Fin.	Jockeys.	St.	Pl.	Sh.
4027	Harlan	107	7	1	1½	1½	1½	1½	Leonard	11.20	6.40	4.00
4508	K Me Quick ..	107	1	2	2½	2½	2½	2½	Leonard	9.40	4.70	4.00
4488	*Bellfont	103	9	5	4½	4½	5½	3½	Bulcroft	64.10	....	10.50
4467	Sam Smith	106	5	7	5½	6½	6½	4½	Goodwin	121.50	....	....
4467	Hidalgo	110	6	6	6½	7½	7½	5½	Baker	8.00	....	....
4500	Dunbeath	110	11	9	7½	7½	7½	6½	Barnes	74.30	....	....
4474	Fluffy Ruffles.	105	3	3	3½	3½	4½	7½	Chalmers	12.50	....	....
4465	Attissimo	112	8	4	2½	5½	8½	8½	Workman	3.30	....	....
4356	Cliqoe	108	12	10	10½	11½	10½	9½	Boland	16.40	....	....
4484	Sermon	110	1	11	11½	12	11½	10½	Stevens	64.10	....	....
4469	Hobson	105	4	12	12	10½	12	11½	Little	138.20	....	....
4499	*Admirer	110	10	8	8½	9½	12	12	Schaefer	64.10	....	....

*Field.

Scratched—Geo. Dever, Sun Rajah and Harry Carroll.

Harlan held on gamely and just lasted to win. Know Me Gnome was well up all the way and ran a good race. Bellfont was in close quarters in the final sixteenth. Sam Smith finished fast. Attissimo was outrun. Fluffy Ruffles had early speed.

Owners—1, Wolfe; 2, Mrs. W. Martin; 3, F. J. Boyce; 4, Blackett; 5, H. M. Dixon; 6, D. E. Wishard; 7, Mrs. A. E. Alexandra; 8, G. C. Brenton; 9, Mrs. W. J. Hayes; 10, B. A. Langmuir; 11, J. H. Nicholson; 12, F. C. Frisbie.

4515 SIXTH RACE—Purse $1,200; claiming; four-year-olds and upward; one mile and a sixteenth. Start good; won easily; place same. Winner, ch. m., 6, by Whisk Broom II—Miniato. Trainer, M. Hacket. Time—0:24⅘, 0:49⅘, 1:15⅘, 1:42⅘, 1:49⅘.

Ind.	Starters.	Wt.	P.P.	St.	¼	½	Str.	Fin.	Jockeys.	St.	Pl.	Sh.
3000	Gomlet	105	3	3	2½	2½	2½	1½	Stevens	31.30	11.50	10.70
4481	Afton	110	10	5	1½	1½	1½	2½	McCrossen	34.50	21.50	8.90
4493	*Laurel	100	8	8	6½	5½	4½	3½	Francis	31.30	....	10.70
4481	*Real Artist.	102	12	12	9½	8½	7½	4½	D.Mergler	7.80	....	....
4466	Jumbo	105	7	10	7½	6½	3½	5½	Little	134.20	....	....
4473	Sir Glen	105	11	11	4½	7½	6½	6½	M.Mergler	140.10	....	....
4497	Al Kripp	107	7	12	12½	9½	8½	7½	Bulcroft	18.40	....	....
4467	Dexter	110	1	2	3½	3½	3½	8½	Brown	20.20	....	....
4486	Gay	107	2	7	10½	12½	11½	9½	D.Mergler	10.60	....	....
4497	Powder	110	9	6	8½	10½	10½	10½	Reilly	12.60	....	....
4481	*Billy Warren.	110	6	9	11½	13	13	11½	Whitaker	31.30	....	....
4502	Highwayman .	105	13	13	13	11½	9½	12½	Goodwin	8.80	....	....
4462	Gaffney	103	13	7	9½	8½	12½	13	Walker	21.30	....	....

*Field.

Scratched—Delusive and Everglade.

Atomia was rated back of the early pace to the stretch, where he took the lead and won nicely in hand. Afton had plenty of speed, but tired suddenly in the last sixteenth. Laurel finished fast. Real Artist came with a rush.

Owners—1, S. Hesselin; 2, Mrs. D. M. Norton; 3, Miss R. Christmas; 4, P. L. Cicori; 5, H. R. Dulany; 6, E. S. Forman; 7, N. Grupstein; 8, R. W. Carter; 9, M. J. Cremen; 10, Capitol Stable; 11, J. J. Connor; 12, Sunnyland Stable; 13, R. Cooper.

4516 SEVENTH RACE—Purse $1,200; claiming; four-year-olds and upward; one mile and a sixteenth. Start good; won easily; place same. Winner, ch. g., 4, by Archaic—Gloriana. Trainer, S. W. Richards. Time—0:24⅘, 0:49⅘, 1:15⅘, 1:41⅘, 1:49⅘.

Ind.	Starters.	Wt.	P.P.	St.	¼	½	Str.	Fin.	Jockeys.	St.	Pl.	Sh.
3202	Potent	110	1	5	2½	2½	1½	1½	Pascuma	6.80	5.00	3.70
4482	*Pendleton ..	105	11	7	6½	6½	4½	2½	Robertson	6.50	3.50	2.70
4482	Dentaria	104	2	2	1½	2½	3½	3½	Force	25.00	....	6.40
4486	*Mons Meg	112	10	11	11	11	8½	7½	D.Mergler	7.80	....	....
4506	Lucky Bengal.	105	5	10	10½	9½	9½	8½	Goodwin	18.30	....	....
4483	*Gilbert Cook.	105	6	6	5½	3½	5½	9½	Little	17.50	....	....
4481	Yachtsman	110	8	9	7½	7½	6½	10½	Whitaker	33.70	....	....
4483	*Federalist	105	1	1	4½	4½	7½	11½	M.Mergler	17.50	....	....
4487	Typecutter	110	3	4	3½	8½	10½	12½	Barnes	33.40	....	....
4474	Wormwold	105	9	8	8½	12½	12½	13½	Walker	52.80	....	....
4502	Transfer	107	4	3	9½	10½	11½	14½	Leonard	73.70	....	....

*Field.

Scratched—Robert Mandell, Vic, Lanoll, Bonny Castle and Ruban Rouge.

Potent opened a wide lead early and won galloping. Ed Pendleton was taken wide all the way, but he ran a good race. Dentaaria held on well. Mons Meg closed a big gap.

Owners—1, S. W. Richards; 2, F. P. Robie; 3, H. L. Munson; 4, W. Keating; 5, P. S. P. Randolph; 6, C. Wolfe; 7, D. L. Rice; 8, E. E. Carver; 9, G. W. Lee; 10, R. M. Utterback; 11, W. V. Casey.

PESEK DEFEATS STEELE.

Wins in 1 Hour and 10 Minutes With Head Scissors and Arm Lock.

PHILADELPHIA, April 13 (AP).—John Pesek of Nebraska threw Ray Steel of California in 1 hour and 10 minutes with a head scissors and arm lock here tonight. Pesek weighed 187 pounds, Steele 200.

John Paul Jones of Texas, 200, beat John Maxos of Denver, 205, with a figure 4 scissors in 32 minutes. Nat Pendleton of New York, 190, tossed Jim Populos of Chicago, 205, in 8 minutes.

TWO CHAMPIONS WITHDRAW.

Mallory and Burke Will Not Box in National Amateur Tourney.

SAN FRANCISCO, April 13 (AP).—San Francisco's two national amateur boxing champions, Milo Mallory, heavyweight, and Francis Burke, lightweight, will not defend their 1927 titles at Boston April 23-24.

James J. Richardson, Olympic Club Boxing Commissioner, said today that illness in Burke's family will prevent him from making the trip, while Mallory has not been in training. Richardson leaves tomorrow with nine boxers, survivors of the elimination tournament here.

Bugle and Barrier

Special to The New York Times.

BALTIMORE, Md.,

"So endeth the Polo Season"

INDOOR POLO

Tonight, at 8.30

Squadron A Armory
Madison Ave. & 94th St.

Finals
Class A Championship
BOSTON vs.
WEST POINT
(Army Officers)

Class A Consolation
BROOKLYN vs.
(1928 "Open" Champions)
SQUADRON A
(Mr. Kinny at No. 2)

Eight Periods of Good Polo

SATURDAY USED CAR OFFERINGS
Rate 70 cents an agate line.

Annual Hupmobile USED CAR SALE
300 Big Bargains! 300

YOU SAVE AT LEAST 50%

MARMON 1926 Victoria De Luxe.$1,100
HUPMOBILE 1926 8 cyl. Coupe..1,200
PLANET 1927 Custom Brougham..1,350
DODGE 1927 Sport Sedan.....650
HUPMOBILE 1926 "8" Touring..750
CHEVROLET 1925 Touring.....200
DODGE 1926 Sedan; new paint..600
CHANDLER 1926 Coach, sp'ted..600
HUPMOBILE 1926 8-cyl. Sedan.1,200
BUICK 1925 Coach, repainted...600
HUPMOBILE 1926 "8" Sedan...1,000
LEXINGTON 1926 Sedan, rep'ed.650
HUPMOBILE 1925 Club Sedan...450
HUPMOBILE 1923 Touring.....150
HUPMOBILE 1924 Club Sedan...300

100 OTHERS, $150 TO $1,500

Van Alstyne Motor Corp.
World's Largest Hupmobile Dist'b'tor
1871 Broadway bet. 61st-62d Sts.

ROLLS-ROYCE
USED CAR SALE
APRIL 14-21

Rolls Royce chassis mounted with coach work suitable for town or country driving at a saving of almost half on the list price. Same three year guarantee as is given on new Rolls Royce. This guarantee can be given only by our own organization.

Such fine cars as Lincoln, Packard, Minerva, Isotta Fraschini, Hispano Suiza, Pierce Arrow included in this sale at bargain prices.

Cars available for demonstration. Attractive terms arranged without finance charge.

ROLLS-ROYCE
58th Street & Eighth Ave.

ALL BIG BARGAINS

NASH, 1927 Sedan, Standard 6...$690
BUICK late 1925 Coupe, Standard 6, 4-pass., reconditioned and painted $635
CHEVROLET Touring, 7-pass., excellently kept car; thousands of miles of unused transportation; good rubber, new paint, a real buy at $275
CHRYSLER, Coach, very late model, in "new-like" condition.$675
CHEVROLET Royal Coupe, rumble seat $795
CHRYSLER Sedan, 4-door, original condition, late 1926 .....$750
DODGE Sedans, several models, some practically new, priced for immediate sale from $300 to $550
HUDSON Coach, 1925, a powerful car, only $485
JEWETT Sport Sedan $325
WILLYS KNIGHT Touring, driven very little, in original condition, late 1926 .....$650
NASH—A Special Selection of All Types and Models from $100 to $1500
Also 100 others, all makes and models. Prices $50 up.
Easy Terms to Suit Your Income.

NASH BRONX CORP.
Largest and Oldest Nash Distributors in Bronx.
659 E. Fordham Road, (Belmont Av.)
Raymond 4536. Open Evenings. Sundays.

PACKARD OPEN CARS

IF YOU ARE CONTEMPLATING TOURING THIS SEASON, VISIT OUR USED CAR SALESROOM AND INSPECT THE FOLLOWING RECONDITIONED GUARANTEED USED PACKARD SIX AND EIGHT OPEN CAR MODELS:

Six Runa't, 4-pass., black and orange.$1,400
Six Phaeton, black and cream.....$1,500
Six Sport, two-tone tan.....$1,600
Six Touring, 5-pass., Westminster gray.$1,500
Eight Phaeton, 5-pass., two-tone green.$2,000
Eight Touring, 5-pass., two-tone tan..$1,800
Eight Tour., 5-pass., Pack'd blue, light.$1,200
Fleetwood Tour., maroon and red.....$1,400

PACKARD MOTOR CAR CO. OF N. Y.
Broadway at 61st St.
Columbus 8900.

LINCOLN

FINE CAR OWNERSHIP.

Enjoy the prestige, distinction and luxury that accompany fine car ownership.

RECENT TRADES FROM PARK AV.
Lincoln showrooms include:

1927 Le Baron Sedan 1926 Coupe, 4-pass.
1927 Conv. Club Rd. 1926 Sedan
1927 Coupe, 5-pass. 1926 7-pass. Berline
1926 Sub. Limo. 1926 Cabriolet.

These cars are substantially as perfect mechanically as the day they left the factory and carry exactly the same guarantee as new Lincoln cars.

Other body types from 1923 to present year.

BUY YOUR LINCOLN FROM THE LINCOLN DEALER.

PARK CENTRAL MOTORS, INC.
PARK AV. LINCOLN DISTRIBUTERS
Park Av. at 46th St. Ashland 3020.
Resale Dept., 246 W. 55th St. Col. 1317-6112.

Boats, Launches, Accessories.

30-FT. BOAT, Palmer engine, $600 complete. Metropolitan Yacht Club, City Island.

SIX-CYLINDER Sterling marine motor, 145 B. H. P.; A1 condition; $350. Hurska Landing, Kearny, N. J. Ask for Mr. Adam. Phone Market 9497.

Voigt Retains the North-and-South Golf Title

NORTH-SOUTH TITLE RETAINED BY VOIGT

A Thirty-Foot Putt on 18th Hole Conquers Dawson, 1 Up, in Brilliant Match.

LOSER LED ON FIRST NINE

Was 3 Up, but Champion Gained a 1-Up Advantage at End of First Eighteen.

PINEHURST, N. C., April 13.—A birdie three, the result of a thirty-foot putt on the eighteenth hole, won the North and South amateur championship for George Voigt of Bannockburn Club, Washington, D. C., here this afternoon for the second consecutive year. The one shot brought Voigt a victory by 1 up at the thirty-sixth hole against his Chicago opponent, John Dawson.

As the match progressed through the morning and as it wore on through the afternoon, it seemed apparent that a break of this kind was bound to decide the match. Each player had advantages, and each was forced to relinquish them, but Voigt finally turned the tide in his own favor, when he was two down and three to play, by winning the last three holes of the match, holing out with his three at the home hole for a 69.

The titleholder played remarkable golf this afternoon, for though he had a lead of one up when he started out Dawson caught him by a sensational streak of putting. Dawson evened the issue at the tenth when he holed a twelve-foot putt, and he picked up birdies at the twelfth and thirteenth by getting down in a single putt on each of these greens. Voigt himself was playing these holes in par and as a consequence found himself two down with five holes to play. Then they halved the fourteenth in birdie fours and each had 4, one above par, at the fifteenth.

Dawson Makes Bad Drive.

At the sixteenth, Dawson hooked his tee shot badly, though with one other exception he had been driving beautifully all day and had the better of the Washington district star anywhere from five to fifteen yards on their drives. Dawson's drive at the sixteenth, however, was thirty yards off the fairway, and though he played out well Voigt holed his four for a birdie. This made Voigt only one down and at the short seventeenth Dawson sliced his iron shot into a trap, after Voigt had fallen just on the rim of the green. Dawson wasted one shot trying to get out and then he exploded it too strongly and the ball went over the seventeenth fairway. Voigt won the hole by Dawson's concession, though he had made only one shot on the hole.

At even coming up the eighteenth fairway, Voigt played his iron shot just short of the green and to the right, while Dawson got inside of him and was on a line with the hole to the left. When they got up to putt, Voigt was away by five feet. He studied the line, then putted, and the ball rolled into the cup. Dawson with one of twenty-five feet to get was scarcely three feet short of the cup on his try.

At the start of the match this afternoon Voigt holed a three by sinking a fifteen-foot putt for a birdie at the first hole, and Dawson, by winning his second shot at the third, was three down. But after the fifth, where Voigt was trapped on his drive and then had to play from the rough on his third, Dawson was only two down since he holed his four. At the sixth, Dawson gave an example of the putting that brought him to the front, for he holed a putt of twenty feet from off the green for an eagle 3, after Voigt had approached for a sure 4.

Gets Pair of Birdies.

This made Dawson only one down and he erased this lead with the putt at the tenth which gave him a three. He holed putts of six feet and fifteen feet at the twelfth and thirteenth holes for his birdies.

Their cards:

Out—										
Voigt	5	4	4	5	5	4	3	5	4	—39
Dawson	5	4	5	4	5	4	3	5	4	—39
In—										
Voigt	4	4	3	4	4	4	4	3	3	—34—69
Dawson	5	4	3	5	4	4	5	5	4	—39—71

On the first eighteen holes of their match this morning Voigt had the slight advantage of one up. He got this as the result of winning three consecutive holes, starting with the thirteenth. At the fourteenth Dawson's two-foot putt to halve the hole with a birdie four hit the back of the cup and rolled out. Then at the fifteenth his iron shot at this one-shot hole was some twenty yards shy and though Voigt laid his second dead for a three, Dawson did not hole his putt of eight feet.

The match was now all even, both taking birdie fours to divide the sixteenth. Each holed a par three at the seventeenth, but at the eighteenth Dawson pulled his second into a trap and by over exploding his shot from the bunker could not get back for his four, as Voigt had a three-foot putt which he sank for his par.

On the first nine Dawson led by three up. He bagged the opening two holes of the match, since Voigt missed a putt of two feet at the first and then at the next hole was trapped with his second. The only hole that Voigt won going out was the short fourth, as Dawson's tee shot left him short of the green, then at the fifth Dawson was home in two, but Voigt, overplaying the green, was in the rough.

Eighteenth Is Halved.

Dawson got down in one putt for his five to halve the eighth and then holed an eight-foot putt to win the ninth in four as each of the players was down in the gully back of the green with their seconds.

Their cards:

Out—										
Dawson	4	4	4	4	4	3	5	4	4	—36
Voigt	5	5	4	3	5	4	3	5	5	—39
In—										
Dawson	4	4	5	5	4	4	4	3	4	—37—73
Voigt	4	4	4	4	4	4	3	5	4	—36—75

The summaries:

First Division—George J. Voigt, Washington, D. C., defeated John Dawson, Chicago, 1 up.

Second Division—M. F. Ray, Pinehurst, N. C., defeated H. A. Wieniskey, York, Pa., 5 and 4.

Third Division—A. H. Pierce, Wollaston, defeated George Manship, Deland, Fla., 2 and 1.

Fourth Division—Herbert P. Reilly, Flushing, L. I., defeated T. R. Rudel, Montreal, 4 and 3.

Fifth Division—H. C. Buckminster, Tedesco, Mass., defeated Harry Munson, Fieldfield, 10 holes.

Sixth Division—A. L. Bennett, New York, defeated S. F. Hayward, New York, 1 up.

Sports of the Times

By JOHN KIERAN.

THE whole debate centres around J. Francis Hogan, the gallant and handsome young catcher of the Giants. An indignant, not to say overheated, correspondent has risen to a point of racial privilege, which is always a delicate point and sometimes a boiling point.

The young Giant catcher, who is really J. Francis Hogan of Somerville, Mass., white, married, six feet tall, 204 pounds in weight and a Democrat by instinct, has been referred to here and elsewhere as "Shanty" Hogan. "Shanty," that's the nickname that has caused the trouble. It seems that calling J. Francis "Shanty" is an obvious injustice, a cause of great mental pain and anguish to the irate correspondent, an outrage against Hogan and an insult to the whole Irish race as will appear in the bill of particulars.

Before taking up the various charges and specifications, this defendant wishes to disclaim any intention of insulting the Irish race or any other race, including the Scandinavian.

The Bill of Particulars.

Now for it. It is charged:

1. That the defendant, inter alia, did refer to J. Francis Hogan as "Shanty" Hogan. Admitted.

2. That the writer knew this to be a venomous and insulting epithet. Denied.

3. That "Shanty" is short for "Shanty Irish," an expression which "with two or three others is the Alpha and Omega of every 'ood Klansman's vocabulary." The defendant knows no good Klansmen and refuses to stand sponsor for their conversations.

4. That the nickname "Shanty" is a shocking example of bad taste and a deliberate insult to Hogan and his parents. Defendant will call an important witness on this point.

5. That making use of the nickname "Shanty" is a cowardly thrust at all those of Irish extraction. (The plaintiff probably means "all those of Irish multiplication.") Defendant refuses to answer by advice of counsel.

6. That the defendant, whose name betrays him as he has betrayed his forebears, is a renegade, &c., &c., ad lib. Denied three times with gestures.

The Willing Witness.

First (and last) witness for the defendant, J. Francis Hogan, being duly sworn, was examined as follows:

Q.—How did you get the nickname "Shanty"?

A.—Aw, I called one of the other birds a Dutchman, and he came back at me with "Shanty."

Q.—Were you insulted by it?

A.—Who, me?

Q.—Do you consider it a venomous epithet and a deliberate insult to your ancestors, immediate or remote?

A.—Ha! Ha!

Q.—Do you consider it a cowardly thrust at all those of Irish extraction?

A.—Say, I certainly hit that two-bagger a cowardly thrust on opening day, didn't I?

Q.—Then you don't object to being called "Shanty"?

A.—If I can get my base hits I wouldn't care if they called me Oswald. They called me "Gimpy" in Boston. I like "Shanty" better myself. It's all right with me.

The defense rests.

The Rajah Speaks.

Having disposed of the Hogan case for the time being, one might take up the subject of Andy Cohen. Rogers Hornsby did.

"He's a good lad," said Rogers yesterday. "Sure, I gave him some advice, and the best I had, too. Why wouldn't I help him? We need good ball players in the league. It means better playing, and better playing means more people in the parks. You know, one hand washes the other, so to speak. When I'm helping some other fellow, I'm helping myself, too. We're all part of the same game. Look how Babe Ruth helped the other players.

"What I like about Andy Cohen is the way he goes at it. He wants to make good, and wherever he thinks he can learn, he's going to ask questions. He asked me questions. Maybe I don't know much about it, but I told him what I could. I'm for him. I hope he makes good, and this isn't applesauce."

The chances are that it wasn't "applesauce." Hornsby has the rather startling habit of saying what he thinks.

Laurels in Advance.

By the way, baseball has crowded hockey into the background, but there is no lack of appreciation of the wonderful fight the Rangers have been putting up for the Stanley Cup. The final and deciding battle against the Maroons will be played at Montreal tonight. A few general remarks might not be out of the way.

Due to an unfortunate mistake in arranging the schedule, the Rangers lost the advantage of home ice in any of the games of the final series. Going into an enemy stronghold against a strong team, they lost their goalie by an unhappy accident in the second game. Manager Lester Patrick, old enough to be the father of some of the other men on the ice, put on the harness and held the fort while the Rangers pounded out a thrilling victory. There's an epic in that incident alone.

Then Joe Miller, ex-goalie for the New York Americans, was appointed to fill in at the net. This gave Joe an opportunity to prove that he was a good goalkeeper when he had any adequate defense in front of him. Many hockey fans suspected this all along.

It has been a great series, and, whether they win or lose in the last wild whirl on ice tonight, the Rangers and their manager and substitute goalie have already covered themselves with glory. Here's luck to them in the final fray!

SHIELDS AND LOTT REACH NET FINAL

New Yorker Beats Shafer, 6-2, 6-3, and Voshell, 6-3, 6-0, in North and South Play.

DOEG IS PUT OUT, 6-4, 9-7

Bows to Voshell in the Quarter Final—Lott Trims Stockton and Then Hyde.

PINEHURST, N. C., April 13.—Frank X. Shields of New York, the national junior champion, and George Lott Jr. of Chicago and the No. 3 player in the senior ranking, will play for the North and South tennis championship here tomorrow.

Shields battled through two rounds today, disposing of S. Howard Voshell, the veteran New Yorker, by 6—3, 6—0 in the semi final, after he had vanquished G. Carlton Shafer of Philadelphia in the quarter final by 6—2, 6—3.

Lott defeated J. P. Stockton of New York, 6—1, 6—1, and then H. D. Hyde of Hartford, Conn., 6—2, 6—0.

Voshell Stops Doeg.

Although these victories were easily gained, the defeat of John E. Doeg of Santa Monica, Cal., in the quarter final at the hands of Voshell in straight sets, 6—4, 9—7, removed a serious contender from Shields's road to the final. Voshell pushed the youngster back from the net on his consistent driving and then came in himself to make his points.

Doeg's ground strokes were decidedly weak and, though he led by 4—2 in the second set, Voshell broke through his service and evened the score at 4—all. After that the lead alternated.

Voshell got the advantage at 8—7 and then was within a point of the set when he was willing to default to Doeg to give him a chance to oppose Lott. Doeg refused and after gaining a point to make the score 15—40, lost the game, set and match.

Doeg Seeded No. 2.

Doeg was seeded here at No. 2, and Voshell at No. 5 and he was the only one of the first four to be eliminated before the semi-final.

The summaries:

Women's Singles.

Semi-Final Round—Mrs. Storrs Weaver, New York, defeated Mrs. Theodore Sobel, New York, 6—4, 7—5; Miss Alice Francis, East Orange, defeated Mrs. Deforest Candee, New York, 6—2.

Men's Singles.

Third Round—G. Carlton Shafer, Philadelphia, defeated Clarence Sutter, New Orleans, 6—4, 6—3; George Lott, Chicago, defeated Ware Merriman, Greenwich, 6—2, 6—2; Stockton, New York, defeated A. L. Bruheat, New York, 6—2, 6—4; H. D. Hyde, Hartford, defeated Fred Baggs, New York, 6—2, 6—3.

Quarter-Final Round—S. Howard Voshell, New York, defeated John Doeg, Santa Monica, Cal., 6—4, 9—7; Frank Shields, New York, defeated Shafer, 6—2, 6—3; Lott defeated Stockton, 6—1, 6—1; Hyde defeated Robert Crossland, Charlotte, 4—6, 6—0, 6—2.

Semi-Final—Shields defeated Voshell, 6—3, 6—0. Lott defeated Hyde, 6—2, 6—0.

Men's Doubles.

Second Round—Voshell and Hyde, New York, won from Ingraham and Appleton Harvard, by default; Burnwell, Charlotte, and Stockton, New York, won from Johnson, Pittsburgh, and partner, by default; Vail, Pinehurst, and Crossland, Charlotte, defeated Shafer, Philadelphia, and Wheelwright, Boston, 10—8, 6—2; Norwood and Myers, Pinehurst, won from Cone and Shapiro, Pinehurst, by default; Lott, Chicago, and Doeg, Santa Monica, Cal., defeated Folk and Glassie, Pinehurst, 6—4, 6—2, 6—3; Merriman and Bruneau, New York, won from Green and Leffer, Raleigh, by default; Shields and Baggs, New York, won from Ward and Hamlen, Pinehurst, by default; Harris and Sutter, New Orleans, defeated Covington and Blauer, Chapel Hill, 6—1, 6—1, 6—0.

Third Round—Doeg and Hyde defeated Burnwell and Stockton, 6—4, 6—4; Vail and Crossland won from Norwood and Myers, by default; Lott and Doeg defeated Merriman and Bruneau, 6—4, 6—3; Shields and Baggs defeated Harris and Sutter, 6—3, 6—2.

Semi-Final Round—Voshell and Hyde defeated Vail and Crossland, 6—2, 6—4; Lott and Doeg defeated Shields and Baggs, 6—4, 4—6, 6—1.

LAFAYETTE NETMEN WIN, 5-4

Open Season by Taking 3 Singles and 2 Doubles From Rutgers.

Special to The New York Times.

EASTON, Pa., April 13.—Lafayette's first tennis match of the year ended in a victory over Rutgers, five matches to four, here this afternoon.

After an even break in the singles, with three victories for each college, Lafayette won two of the three doubles.

The summaries:

Singles: McWatty, Rutgers, defeated Ramsey, 6—7, 4—6, 8—6; Rabinowitz, Rutgers, defeated Wendt, 6—3, 6—4; Ross, Lafayette, defeated Crowe, 6—2, 6—0; Long, Lafayette, defeated Rudnick, 7—5, 2—6, 7—5; Whittaker, Rutgers, defeated Hoyt, 6—1, 6—1; Colvin, Lafayette, defeated Beasley, 6—4, 6—4.

Doubles: Ramsay and Wendt, Lafayette, defeated McWatty and Rabinawitz, 2—6, 8—6, 6—2; Ross and Long, Lafayette, defeated Beasley and Rudnick, 6—1, 6—2, 6—3; Crowe and Whittaker, Rutgers, defeated Hoyt and Colvin, 6—3, 9—7.

Capello New Aronimink Pro.

Special to The New York Times.

PHILADELPHIA, April 13.—Joseph A. Capello, professional at Pinehurst for the last ten years, has been named pro at the Aronimink Golf Club, it was announced today by Samuel K. Phillips, President of the club.

AUTOMOBILE EXCHANGE

10 cents an agate line daily; 40 cents Sunday.
Telephone LACkawanna 1000.

BUICK, 1926, 5-passenger sedan, perfect mechanical condition; appearance like new; cost fully equipped; $800 down, balance terms. Authorized Nash Used Car Dept., 855 Mott Av., 144th. Mott Haven 1144.

BUICK, 1927 Master coach; car thoroughly overhauled and guaranteed for 90 days; a fine car in every respect; $1,050. Phone Prospect 8254 or call at 1,004 Atlantic Av., Brooklyn.

BUICK, 1925 6-cylinder touring; put in fine condition by expert mechanics; a good car for the Summer vacation; $725. Phone Prospect 8254 or call at 1,004 Atlantic Av., Brooklyn.

BUICK sedan, 1926, Master, like new; extensively equipped; must dispose immediately. Call after 7 P. M., 55 Payson Av., Apt. 22E, Lorraine 9060.

BUICK 1926 master 6 passenger sedan, like brand new; guaranteed 4 months; sacrifice $675, terms. 310 Putnam Av., Brooklyn.

BUICK 1926, "36" sedan, just like new, $700. Mr. Sullivan, Columbus 6370.

CADILLAC 1927 sport convt. roadster.
CADILLAC 1927 Fleetwood imp. limousine; fender wells, wire wheels.
CADILLAC 1927 special sport sedan.
CADILLAC 1927 5-passenger coupe.
CADILLAC 1927 5 and 7 pass. sedans.
LA SALLE 1927 sedan and phaeton.
LINCOLN 1927 special roadster.
PACKARD 1927 "6" sedan & club sedan.
PACKARD 1926 "6" roadster.
KAPLAN AUTO EXCHANGE,
236 West 59th (near Broadway). Circle 7084.

CADILLAC "314" custom 4-pass. phaeton.
MARMON 1926 8-pass. berephaeton.
McFARLAN 1926 special sport touring.
STUTZ Mr. "8" 4-passenger speedster.
MARMON 1925 enclosed drive limo.
STUTZ 1925 4 and 6 cyl. models.
ROLLS-ROYCE 5-pass. Tilbury sedan.
PACKARD "8" 236 club coupe.
STUTZ COMPANY, 1,880 Broadway (62d St.)

CADILLAC 1927 5-pass. sedan, like new.
CADILLAC 1927 cust imp., low mileage.
CADILLAC "70" 4-pass. coupe; a bargain.
PARK CENTRAL MOTORS, INC.
PARK AV. LINCOLN DISTRIBUTORS,
Resale Dept., 246 West 55th. Columbus 1317.

CADILLACS, ALL MODELS.
OTHER MAKES TOO.
Uppercu Cadillac, Used Car Division, 1,886 Broadway, at 63d. Columbus 7700.

CADILLACS.
LINCOLNS. PACKARDS. LA SALLES.
DOUGLAS C. BURRELLS,
1,895 B'way. Columbus 2000. Open Eves.

CADILLAC 1926, Imperial; exceptional throughout; very reasonable. 226 West 58th. Circle 8259.

CADILLAC, 1928 coupe, two-passenger, rumble seat, 6 wire wheels; private. Dewey 0734.

CADILLAC 1928 Sedan.
CADILLAC 1928 town sedan.
Scott, 136 West 52d. Circle 7625.

CADILLACS.
LINCOLNS—PACKARDS—LA SALLES.
SCHOONMAKER & GLASS, 1,787 B'WAY.

CADILLAC 1926, coach, perfect mechanically, $1,295. Phone Mr. Patterson, Columbus 8370.

CADILLAC, 1926 CUST. SPORT PHAETON, Cadillac, 1926 Brougham; 3 months' Guar. M. Marcus, 240 W. 59th, Circle 8821.

CADILLAC 1928 5-passenger sedan; mileage 500. 225 West 58th. Circle 8259.

CADILLAC 1927, perfect condition, for sale; reasonable. Telephone Union 4793.

CADILLAC 1927 custom roadster; equal new; bargain. Timmins' Storage, 265 West 117th.

CADILLAC '28 BROUGHAM, $475. Balance monthly; guaranteed. 3 West 61st.

CADILLAC '26 CUSTOM SEDAN, $575. Balance monthly; guaranteed. 228 W. 56th.

CHEVROLET USED CAR DEPARTMENT. Really good O. K.'d cars, $150 up. "With an O. K. That Counts."

Wide variety, desirable models and makes. Convenient Terms. Open Evenings.
CHEVROLET MOTOR COMPANY,
217 West 58th. Telephone Circle 1700.
350 West 50th. Telephone Columbus 0100.

CHEVROLET 1927 sedan, mileage 8,000, condition like brand new; guaranteed bargain, $435, easy payments. 310 Putnam Av., Brooklyn.

CHEVROLET 1926, touring, perfect condition; $175. 385 87th St., Brooklyn.

CHRYSLER '28 COUPE, a beauty... $545
NASH '26 sedan, with extras 545
BUICK master 4 4-dr. sedan 545
Nash '26 special 4-dr. sedan 1,295
CLEVELAND sedan, cheap at 545
NASH '26 spec. 2-dr. sedan 745
DODGE SEDAN; a peach 445
NASH '26 adv. 6 sedan 595
JORDAN sedan; see this today 595
NASH '27 special sed. gtd 1,020

WARREN-NASH IS THE SAFE PLACE TO BUY YOUR CAR.

NASH '28 adv. 6, 4-dr. coupe 1,095
STUDEBAKER sedan, 4-dr., like new 845
NASH adv. 6 vic. coupe 995
LOCO. JR. 8, 4-dr. sedan 945
NASH '28 adv. 6 coupe 1,195
CHANDLER '27 Metropol. sedan 895
NASH '27 cabriolet, gtd 1,145
BUICK master 6 coach 545
NASH '27 spec. sp. tour 795

Over 200 cars to select from at our three showrooms.

WARREN-NASH MOTOR CORPORATION,
Broadway at 66th St. Circle 8448.
Broadway at 183d St. Morningside 7600.
Broadway at 169th St. Wash. Hts. 3356.
Open evenings.

CHRYSLER 1928 "62" Landau sedan.
CHRYSLER 1927 "70" Roadster.
CHRYSLER 1926 "70" Roadster.
CHRYSLER 1926 "80" Sport phaeton.
CHRYSLER 1928 "80" Coupe.
BUICK 1927 Master 6 sedan.
Largest Chrysler Dealer in Westchester Co. Never less than 100 reconditioned used cars to select from. Low overhead. You save the difference. No trouble financing through us. H. A. Turnure, Inc. New Rochelle 1400.

CHRYSLER 1928 "62" Roadster.
CHRYSLER 1927 "70" Roadster.
CHRYSLER 1926 "70" Roadster.
CHRYSLER 1926 "80" Coupe.
BUICK 1927 Master 6 sedan.
Largest Chrysler Dealer in Westchester Co. Never less than 100 reconditioned used cars to select from. Low overhead. You save the difference. No trouble financing through us. H. A. Turnure, Inc. New Rochelle 1400.

CHRYSLER, 1927 model 70 coach; a snappy clean-cut little car; beautifully reconditioned and a good buy at $800. Phone prospect 8254 or call at 1,004 Atlantic Av., Brooklyn.

CHRYSLER 1927 brougham, model 70; cost new $2,150; sacrifice $875; trade; easy time payments. 310 Putnam Av., Brooklyn.

CHRYSLER 70, 1928 royal coupe, must sacrifice; leaving for Europe. Bronxville 2208.

CHRYSLER 72, 1928, town sedan; practically new; driven 4,000 miles. Bronxville 2208.

CHRYSLER coupe, 1928, model 58; excellent condition; $375. Cadenella, 7624 Mr. Bell.

DODGE, sedan 4, sedan and 4-passenger coupe; very little used; perfect throughout; cost $1,745, sacrifice for $1,245; real opportunity for new car buyers; terms; full guarantee. The C. H. Jennings Corp., 1,703 Broadway (56th). Columbus 4250.

DODGE 4 sedan 1926, excellent condition throughout; good paint and upholstery; $450. Gliddon Buick Corporation, Broadway at 58th St., Broadway at 131st St., and Broadway at 170th St.

FRANKLIN DISTRIBUTOR OFFERS
NEW TYPE FRANKLIN MODELS.
Rebuilt and refinished in our shops and guaranteed, of course.
PRICED FROM $1,200 TO $1,650.
Also 5 pass. sedan demonstrator, low mileage, at a special discount.
OTHER TYPE FRANKLINS, $450 UP.
FRANKLIN NEW YORK CO., INC.,
1,824 Bway. at 60th. Columbus 2586.
1,127 Atlantic Av., Bklyn. Prospect 9200.

FRANKLINS, all models, reconditioned and guaranteed; real bargains; also two Airman demonstrators; reasonably priced. Franklin Cahill Motors, Hillside Av., 168th St., Jamaica. Republic 5343.

FRANKLIN Coupe, 1926, driven less than 5,000 miles; sacrifice. Kuh, 230 West 58th.

HUDSON-ESSEX
SPRING CLEARANCE SALE
of reconditioned Hudson and Essex cars is an annual event, watched for by people who know that exceptional values will be offered. A 5 days' actual use trial with a 30-day guarantee with every reconditioned car. The H. M. C. purchase plan offers lowest terms available anywhere.

Hudson Motor Car Co. of N. Y., Inc.,
Two stores:
1,842 Broadway, at 61st St. 1,771 Broadway, at 57th St.
Columbia 8700. Circle 6850.
Open evenings until 10 P. M.

HUPMOBILE "8," 1926 series sedan, 5-passenger, $725. Mr. Sullivan, Columbus 6370.

LA SALLE 5-pass. coupe, rumble seat; CHRYSLER 1928 "72" sport roadster. STUTZ "8" 5-pass. Black Hawk Speedster. PIERCE-ARROW 1927 "80" coupe. PEERLESS 1927 "56" 5-pass. sedan. NASH 1928 5-pass. sedan and touring. CHRYSLER 1926 "70" Crown Imperial. STUTZ 1926 "8" 5-pass. Black Hawk Speedster. STUTZ CO., 1,960 Broadway (57th St.).

LA SALLE roadster, fully equipped; wire wheels, tires in front fender wells; run less than 7,000 miles; painted in rich two-tone blue. UPPERCU CADILLAC CORPORATION, 748 Atlantic Av., Brooklyn. Nevins 2240.

LA SALLE, 1927, 5-passenger sedan; like new; sacrifice, $1,000. Telephone Pennsylvania 9868.

LA SALLE, sport phaeton; cost $2,350; practically new; disk wheels in fenders; beautiful car; sacrifice. Phillips, 225 West 58th.

LA SALLE 1927 sedan-coupe. Scott, 136 West 52d. Circle 7625.

LA SALLE 1926 roadster, 2 spare tires old. 140 West 58th St. Columbus 8072.

LINCOLN 1927, SPORT ROADSTER. Car is in perfect condition, driven only 7,000 miles; DeLuxe equipment wire wheels; Fore Duston build tires; comfortable rumble seat; a snappy, sporty car; cost new $4,300. Our price, $2,000.
PARK AV. PACKARD, INC.,
9 EAST 57TH. PLAZA 4257.

LINCOLN 1926 Judson sedan; this car is in exceptional good condition and has been only slightly run; guaranteed; attractively priced. Theodore Luse, Inc., Lincoln Distributor, 1,876 Broadway, Columbus 1268.

LINCOLN, 1926, 7-pass. touring; Gabriel Snubber, fender wells, wire wheels, like new; sacrifice. Hood Commercial Corp. Circle 1232.

LINCOLN, 1927 club roadster, fully equipped and ready for immediate delivery. Call Mr. Bouchard, Park Central Motors, Inc., 247 Park Av. Ashland 3020.

LINCOLN, 1928 series sedan Brougham, original finish, $1,500; 1925 series Judkins Berline sedan, $675. Mr. Haines, Columbus 8370.

LINCOLN 1926 coupe; sacrifice. Scott, 136 West 52d. Circle 7625.

LOCOMOBILE 1927, Model 8, custom built coupe; original price $8,500; exceptional condition; like new; rare bargain for new car buyer. 210 West 57th St. Phone Mr. Ward, Circle 8708.

MARMON 1926 8-PASS. SEDAN.
Pierce Arrow Sales Corp., 233 W. 54th.

MARMON 1926 sedan limousine, like new; $1,265. Phone Mr. Haines, Columbus 6370.

MINERVA town car, reconditioned, finish silver stripe, will sell body separately; Packard suburban sedan, style, small battery; must sacrifice. Owner, 13 East 124th. Harlem 0701.

MINERVA late model Rollston cabriolet.
MINERVA 6-passenger sedan $5,000
MINERVA cabriolet, repainted, rebuilt..$2,500
MINERVA AUTOS, INC.,
247 Park Av. (46th). Ashland 8870.

NASH 1928 advanced 6 sedan, original finish; perfect mechanically, new rubber; $790, terms.
THE C. H. JENNINGS CORPORATION,
1,703 Broadway (56th St.) Columbus 4250.

NASH 1927 advance 6 sedan; one car that will give you many miles of excellent service; priced reasonably at $950. Gliddon Buick Corporation, Broadway at 58th St., 131st St., 170th St.

NASH 1927 roadster, advanced 6, perfect condition, $985. Mr. Moriarity, Columbus 8370.

PACKARD OPEN CARS.

If you are contemplating touring this season, visit our used car salesroom and inspect the following reconditioned guaranteed used Packard six and eight open car models:
Six Runa't, 4-pass., black and orange..$1,400
Six Phaeton, black and cream..... 1,500
Six Sport, two tone tan..... 1,600
Six Touring, 5-pass., Westminster gray..$1,500
Eight Phaeton, 5-pass., two tone green..2,000
Eight Touring, 5-pass., two tone tan.. 1,800
Eight Tour., 5-pass., Pack'd blue, light..1,200
Fleetwood Tour., maroon and red..... $1,400

PACKARD MOTOR CAR CO. OF N. Y.
Broadway at 61st St. Columbus 8900.

PACKARD 2-38 for touring.
CHRYSLER 70 coach.
PLINT sedan.
CADILLAC phaeton.
PACKARD 5-pass. roadster.
PACKARD 3-43 sedan limousine.
CHANDLER sedan.
Open evenings.
PACKARD MOTOR CAR CO. OF N. Y.
Queens Blvd. at 39th St., L. I. City.

PACKARD 8, 1-38 Roadster.
PACKARD 8, 2-36 sedan, 5-pass.
PACKARD 8, 2-36 coach, 5-pass.
PIERCE-ARROW sed. limo., 7-pass., Mod. 33.
CADILLAC, 1926, custom imperial.
PACKARD WESTCHESTER CO.,
WHITE PLAINS 2300; TARRYTOWN 1300.

PACKARD "8" 1927, Imperial Limousine; first class condition throughout; used 7,000 miles; cost new $6,200; owner will accept $3,250. Franklin Used Car Co., 272 Central Av., Newark. Phone Mitchell 3-0100.

PACKARD car for rent, by week or month. Mrs. Caron, 903 Park Av. Butterfield 5069.

PACKARD 1927 sedan limousine, like new; guaranteed. 183 West 56th. Columbus 9078.

PACKARD 7-passenger limousine sedan, first-class condition, formerly private-owned. Circle 6317.

PACKARDS, 1927-1926; 8 CUST. IMPS.
Packard 1927-8 Cust. 5-pass. sedan.
M. Marcus, 240 W. 59th. Open evenings.

PACKARD "8" 1928, sport phaeton, used one season; 4,000 miles; like new car throughout; head chauffeur. Fourteen 8400.

PACKARD 8, Model 343 sedan limousine; best condition. Kenego Motors, Inc. (Packard Dealers), Av. U, East 16th St., Brooklyn.

PACKARD 1926 5-pass. sedan, 906 miles; big saving. Sterling 2753.

PACKARD 1927 7-pass. sedan; exceptional throughout; sacrifice; $1,595. 240 W. 53d.

PACKARD 1928 "6" sedan. Scott, 136 West 52d. Circle 7625.

PACKARD 1927 "6" sedan, 5000, 7-pass.; guaranteed terms. Sedgwick 9009.

PAIGE 1927 straight 8 sedan, very low mileage; perfect condition guaranteed; was $1,850, now $1,495.
THE C. H. JENNINGS CORPORATION,
1,703 Broadway (56th St.) Columbus 4250.

PAIGE 1927 sedan; full of pep and in good condition; demonstration gladly given; $795. Open until 10 P. M. Phone Prospect 8254 or call at 1,004 Atlantic Av., Brooklyn.

The New York Times

Reg. U. S. Pat. Off.

"All the News That's Fit to Print."

Published Every Day in the Year by THE NEW YORK TIMES COMPANY.

ADOLPH S. OCHS, President and Publisher.
B. C. FRANCK, Secretary.

SATURDAY, APRIL 14, 1928.

OFFICES OF THE NEW YORK TIMES

New York City. Tel. Lackawanna 1000.
TIMES BUILDING.....Times Square
TIMES ANNEX.....229 West 43d Street
DOWNTOWN.....7 Beekman Street
WALL STREET.....527 Broadway
HARLEM.....151 West 125th Street
BROOKLYN.....206 Washington Street
BRONX.....3,833 Third Avenue (149th St.)
FORDHAM.....150 East Fordham Road

NEWARK.....Tel. Mulberry 3000. 17-19 William St.
WASHINGTON.....News Bureau, 1115 Albee Building
Advertising, Star Building.
HALIFAX.....Sun Building, Baltimore St. and Sun Sq.
CHICAGO.....News Bureau, 435 North Michigan Av.
Advertisements and Subscriptions, 360 N. Michigan Av.
ST. LOUIS.....404 Globe-Democrat Building
DETROIT.....2-343 General Motors Building
BOSTON.....72 Tremont Street
SAN FRANCISCO.....742 Market Street
LOS ANGELES.....411 Times Building
SEATTLE.....1,423 White Henry Stuart Building
LONDON.....168A Queen Victoria Street, E. C. 4
PARIS.....18 Rue de la Paix
ROME.....Via dell' Astina 88 Piano
BERLIN.....Kochstrasse 29
VIENNA.....9 Brandenburgerstrasse
GENEVA.....6 Rue de Monthoux
COPENHAGEN.....Politiken Building
MOSCOW.....Dmitrovski Pereulok 2, Patrovka
WARSAW.....Warecka 7
TOKIO.....13 Yamashita-cho, Kojimachi-ku
CAIRO.....The Sphinx Building
JERUSALEM.....Hotel Allenby
BUENOS AIRES.....Avenida de Mayo 880
MEXICO CITY.....Avenue 5 de Mayo No. 1

2 cents Greater New York; 3 cents within 200 miles; 4 cents elsewhere; Sunday, 3 cents Manhattan, Bronx, Brooklyn; 10 cents elsewhere.

[Entered as second-class mail matter.]

SUBSCRIPTION RATES: UNITED STATES.

Edition.	1 Yr.	6 Mos.	3 Mos.	1 Mo.	2 Wks.	1 Wk.
D. & S.	$12.00	$6.00	$3.00	$1.00	$ .65	$ .40
Weekday	10.00	5.00	2.55	.85	.55	.35
Sunday	5.00	2.50	1.40	.50	.30	.20

United States Possessions, Territories, Canada, Cuba, Dominican Republic, Haiti, Mexico, Newfoundland, Spain and colonies, Central and South America, except British Honduras, British, French and Dutch Guiana and Venezuela.

Edition.	1 Yr.	6 Mos.	3 Mos.	1 Mo.
Daily and Sunday	$18.00	$9.00	$4.50	$1.50
Weekday	12.00	6.00	3.00	1.00
Sunday	6.00	3.00	1.50	.50

Other Foreign Countries.

Edition.	1 Yr.	6 Mos.	3 Mos.	1 Mo.
Daily and Sunday	$32.00	$16.00	$8.00	$2.75
Weekday	20.00	10.00	5.00	1.75
Sunday	12.00	6.00	3.00	1.00

ANNALIST (Fridays), a year, $5; Canada, $5.50; other countries, $6. Binder, 36 issues, $1.50.

THE NEW YORK TIMES BOOK REVIEW (weekly), a year, $1; Canada, $1.50; foreign, $2.

MID-WEEK PICTORIAL (weekly), a year, $1; Canada, $1; other countries, $2.50.

CURRENT HISTORY MAGAZINE (monthly), a year, $3; Canada, $4; foreign, $5. A copy, 35c.

THE NEW YORK TIMES INDEX (quarterly), full cloth a copy, $3; a year, $8.

THE NEW YORK TIMES, one paper edition for permanent preservation, daily and Sunday, cloth bound, 2 volumes per month, $170 per annum.

The Associated Press is exclusively entitled to the use for republication of all news dispatches credited to it or not otherwise credited in this paper, and also the local news of spontaneous origin published herein. All rights of republication of all other matter herein are also reserved.

GOOD LUCK AND GOOD-WILL.

A great sense of relief, after anxious hours, comes with the news that the crew of the Bremen are safe. Blown out of their course and forced down, they did span the ocean, if only to land on an island near the Labrador coast. Hopes had run high that they would win through to New York. They had done all that careful preparation, prudent waiting for favorable weather signs, skill, stout hearts and daring could do to command success. But no man can yet foretell what will happen

When descends on the Atlantic
The gigantic
Stormcloud of the Equinox.

Whether the intrepid Germans and their Irish companion will be able to resume their flight is not at present known. But they will surely come to New York, by one means of transportation or another, and here they will get a great reception. For Americans are not blind to the motives which lay behind this gallant enterprise. The fliers set forth not merely to make a record but to bear with them friendly tokens to former enemies. This purpose stands; and while rejoicing at the good fortune which saved the crew of the Bremen from the fate of those who ventured the westward flight before they did, we cannot fail to recognize and reciprocate the international good-will which animated them in their bold undertaking.

MR. KELLOGG'S BROADER APPEAL.

In extending to Great Britain, Germany, Italy and Japan the invitation previously given to France, our Department of State has shown that it is both sincere and earnest in proposing to renounce war by treaty. Secretary KELLOGG has the air now of going, so to speak, to a larger jury. His correspondence with the French Government led to an exchange of the most friendly sentiments and to a general agreement regarding the objects which both countries seek, but on details there was a divergence of view. This Mr. KELLOGG, without pursuing the question further with the French Foreign Minister, passes on to the other Governments mentioned, as if to ask them what they think about it. It may be charged that this is only a neat way of avoiding the difficulties raised by M. BRIAND, and that the whole matter will now be left indefinitely to languish under leisurely diplomatic communications. But we are convinced that the State Department is really determined to press what it regards as a practicable way of outlawing war by international agreement.

The doubts and queries which have been raised in connection with the previous notes of Mr. KELLOGG he does not now mention. He says nothing about reserving the right to make war defensively. Nothing in his latest communication deals with the question of an aggressor nation—how it should be defined, how treated. These points would, in fact, be comparatively unimportant to the six Powers whom he asks to join in the treaty giving up war as an instrument of international policy. This treaty, as drafted, would be confined in its operation to the signatories. If other nations were later to be brought in, it might be necessary to modify or change some of the terms of the treaty. Certainly Nicaragua and several of the South American republics would not sign it without first calling upon the United States Government to clarify certain matters which its recent action has left somewhat obscure.

These things are for the future. What is of chief concern at the moment is this new evidence of an honest desire on the part of the American Government to eliminate all fear and risk of war as between the great Powers. The other Governments will no doubt take their time in replying to the advances of our Department of State. But they must recognize how weighty a business it is which Mr. KELLOGG is bringing to their attention. Whetner they answer his appeal separately, or by a note which, if not formally joint, has been concerted among them, their attitude, when they come to reveal it fully, will be of immense importance for the peace of the world.

THE MILAN TRAGEDY.

The outside world will join with King VICTOR EMMANUEL'S own subjects in felicitating him on his escape from the fate that overtook his father, King HUMBERT, twenty-eight years ago. There is little purpose in trying to fathom the operations of a crazed mind, such as must have been behind the dastardly attempt. Otherwise one might wonder why the hand of violence should have been raised against a monarch who has borne himself with a restraint amounting almost to self-effacement in the special circumstances obtaining in Italy since October, 1922. Responsibility for what has happened in Italy since the establishment of the Fascist authority cannot attach to a constitutional ruler with even less than the normal influence of a King under a Constitution.

With the slaying of sixteen and the wounding of several score at Milan there is shattered one record of which Italy since the war had some reason to be proud. Compared with the aftermath of individual assassination and mass murder which swept over a considerable part of Europe the post-war Italian annals have been clean. A generation ago the comparison was not so favorable. Italian Anarchists were not only active at home but took toll of foreign rulers and statesmen—President SADI-CARNOT of France, Premier CANOVAS DEL CASTILLO of Spain and the Empress ELIZABETH. Since 1914, however, we must look outside of Italy for crimes like the assassination of JEAN JAURES, Count STURGKH and Count TISZA, HAASE, ERZBERGER and RATHENAU, MICHAEL COLLINS and KEVIN O'HIGGINS, or mass outrages like the bomb exploded two years ago in the Sofia Cathedral with a list of 200 victims. Italy has had its MATTEOTTI. His death, to be sure, may be regarded as carrying a peculiarly sinister significance in that it was an act of party policy rather than one of individual dementia. Nevertheless, there is something to be said for the pro-Fascist contention that a revolution such as MUSSOLINI has carried through has been marked by a minimum of violence, certainly by nothing to compare with the dread harvest that has attended the other anti-democratic revolution in Russia.

BANQUO'S GHOST.

That wraith of politicians—the prohibition issue—may be driven from the Republican feast after the first course if the National Republican Club here next Tuesday votes down the committee resolution urging the repeal of the Eighteenth Amendment. Or the unlaid ghost may wander gloomily about during the entire banquet at Kansas City in the train of Dr. BUTLER if the club passes the resolution. But even if the resolution is disposed of in some deft parliamentary manner, something of its spirit will be abroad at the national convention. The fact that the club committee, representing a wide range of important public opinion, overwhelmingly decided to put the matter before the membership proves that. For the National Republican Club is composed of wets and drys, politicians and private citizens, Presidential candidates and Republicans eminent for other reasons.

As Senator BORAH has pointed out, the hopeful strategy of the managing politicians generally is to enable the conventions of both parties to dodge the wet-and-dry issue by retreating to some plank labeled "law enforcement." This, it is believed, would hold the drys in line and not entirely rob the wets of hope of later modification. A public group led by Dr. BUTLER, Republican, and some lesser known Democrats, insists that what the public is discussing and disturbing itself about should be met openly and honestly by the great parties, that their platforms should take a stand for or against either modification, repeal, or both. Until the National Republican Club's Committee on National Affairs took its stand, resolution-passing had been in important particulars confined to the militant drys. Democratic wets, hopeful of SMITH'S nomination, considered that there was no point in pressing their views further until they learned how the Governor felt about the platform. For the moment the chief initiative for a prohibition stand is coming from the Republicans, with Senator BORAH leading the upholders, Dr. BUTLER the down-thrusters, and the managing politicians wringing their hands and trying to keep both sides quiet. This quiet the club controversy has rudely shattered.

As is usual at such times, persons of both sexes are claiming to speak for millions on both sides.

RADIO AND THE SPEECH CROP.

Wilt thou bind the sweet influences of radio? There is witchcraft in it. Mariners find it bedevilling wind and weather. Persons sensitive to suggestion complain of the magic spells sped by it, perturbing their insides and mastering their intellectuals. We believe in all it can do, and more, but must burst in ignorance unless its working upon the dissemination of speeches made in Congress is made scientifically certain. The Clerk of the House and the Doorkeeper of the House testified on the subject before the House Committee on Appropriations. The Legislative Appropriation bill allots $12,000 for taking care of the swollen mass of speeches and pamphlets whose folding and dispatch may be expected in a Presidential year. Replying to a question by Mr. TAYLOR of Tennessee, the Clerk said he thought that fewer speeches were now sent out than two, three or five years ago. Mr. TAYLOR corroborated him.

The Clerk wouldn't commit himself positively, but "the theory is "that the radio has something to do "with it." The Representative mentioned another theory: "The people do not read them." The Clerk politely conceded that this might be the more correct theory. But are more or fewer bundles of Congressional wind loaded upon the mails? The Doorkeeper left the door closed. No ray of light reaches us. Some Congresses are harder on the folders than others. When radio opened for business, it was the general opinion that Congressmen would pour themselves into it and that the folders and mailers would work undertime. In 1924 there was some abatement of the nuisance; in 1926 less; this year there is still less. So one fond hope reposed in the radio seems to have been unjustified, though until the exact figures are published we shall refuse to believe the worst.

If that worst is to come, there will be consolation in the reflection that Congressmen believe that the persons who rudely cut them off on the radio have no wastebaskets to receive the printed word. The demand for Congressional eloquence may be uncertain, but the supply is enormous. In this Congress, up to March 1, says the Doorkeeper, "we "have folded 5,866,000 copies of "speeches and documents"; and the folding is only begun. In the Sixty-ninth Congress "we folded 44,625,000 copies." O monstrous, immeasurable Cave of Aeolus! We sympathize with the folders, but they don't have to read the speeches. Does anybody read them, or are they looked upon as a formal reminder that "our Representative" is also a fence-viewer?

THE PENNSYLVANIA IMPROVEMENTS AT NEWARK.

It has taken four years for the City of Newark and the Pennsylvania Railroad Company to come to an agreement about building a modern station to replace the limited facilities on Market Street. More is involved than the construction of a railroad station. The city is growing so rapidly that local lines of transportation cannot render the service required of them. Extension of the Hudson & Manhattan tube railroad beyond Park Street is an urgent need. In consideration of what the City Government will have to do to accommodate the Pennsylvania Railroad if a modern station is to replace the obsolete building now in use, the understanding is that the Hudson & Manhattan trains shall be allowed to run on the railroad tracks south to Parkhurst Street. Furthermore, arrangements will be made with the Public Service Corporation for the operation of an express trolley line from the new Pennsylvania terminus to the Roseville district, the tracks to be laid on the bed of the old Morris Canal. This would relieve congestion.

The Manhattan Transfer on the meadows, where travelers now have to change cars when bound for the Hudson Terminal in New York, is to go. Unavoidable delays often occur. There should be less difficulty when the new station is completed. Two years ago President ATTERBURY, in a talk at the Bond Club in Newark, said that the station and yard would cost $12,000,000, but the estimate has been already revised to $20,000,000. On that occasion he made this statement:

> It is our expectation that the city will construct station facilities below the street level for the street car traffic, which will be handled in a subway. Our tracks and platforms will be above the street level and will be reached by stairways and ramps, so arranged as to separate the rapid transit passengers from the through passengers. This extension would only be justified under city plans which would contemplate the development of that section of the city in a way to provide a large increase in taxes for the city and a growth in the volume of business.

As a railroad system like the Pennsylvania is constantly driven by traffic conditions in the cities it serves to undertake improvements the municipalities must provide such a consideration as President ATTERBURY had in mind. In December last this company took up with Philadelphia proposals not only for a new terminal on the Schuylkill but for engineering changes involving a shift northward of the railroad's subway and Sixteenth Street elevated station. A joint agreement called for an expenditure of $60,000,000, of which more than $15,000,000 was to be the city's share. Apparently Newark will not be obliged to spend a very large sum in relocating streets to find room for the Pennsylvania's new station in Newark. Nevertheless, the taxpayers have a right to know exactly what bargain has been proposed. The contract is not yet in writing. It must be laid before the City Council, and public hearings should be held. "The equity of the arrangements, which have been discussed in private by the representatives of Newark and the Pennsylvania, must," says The Newark News, "be examined and weighed."

ONE CHINESE HAVEN.

Under pressure of famine in Shantung and of civil war and destitution over the greater part of northern China, immigration into Manchuria during 1927 is believed to have doubled. Even under normal conditions the flow of Chinese settlers and laborers into the Three Provinces would constitute the greatest folk migration in the world today. For last year the arrivals are placed at 1,100,000 in a recent number of The Manchurian Daily News of Dairen. These are figures which seriously approach our own high tide of immigration before the World War. It is hardly necessary to compare our own resources with those of Manchuria, having a total area of 360,000 square miles, or about one and a half times the size of Texas. The population of Manchuria today is reported at 20,000,000, easily double the number at the beginning of the century when the heavy influx began.

In part, the growth of Manchuria has been attributed to the comparative quiet and stability which that region has enjoyed during the troubled years since the overthrow of the Imperial regime in 1911. But the greater measure of the credit is due to one phase of that foreign "imperialism" against which China is now in revolt. This is nothing less than the imperialism of the Czars. The ROMANOFFS may have built the Trans-Siberian Railway and its Manchurian extensions with an eye to territorial aggression, aiming directly at Japan. But if that was the real purpose, the rulers of Russia served the Chinese people much more effectively than they served themselves. The downfall of the Russian autocracy may be directly traced to this policy of Asiatic expansion, the disastrous war with Japan and the consequent upheavals in Russia. But Chinese colonization lost no time in availing itself of the new opportunities.

Into the regions opened up by the Czarist railroads settlers from the south poured in even before the World War. The greater part went north, but hundreds of thousands remained in the Japanese sphere. Of more than a million immigrants last year it is estimated that 40 per cent. settled in South Manchuria. That is to say, in a single year four times as many Chinese established themselves in Japanese Manchuria as the total Japanese population. This is set down at less than 120,000. Climate and other factors have rendered illusory former expectations in Japan of a vast colonization on the mainland.

The newcomers in Manchuria have apparently done more than wrest a living out of the reclaimed wastelands. They have been producing a food surplus for export which is, relatively speaking, extraordinary. In 1923 the Chinese Eastern Railway's grain loadings were more than 1,500,000 tons. Since then the annual increase has been a steady 40 per cent. The shipments in 1926 were 3,355,000 tons. This may be compared with the grain exports from Soviet Russia in 1925-26, which were about 2,250,000 tons. With a population about one-eighth of Russia's, Manchuria is exporting nearly twice as much foodstuffs. Apparently, the Chinese along the Manchurian railways have more reason than the Russian people for thinking kindly of the fallen Czars.

THE OPERA SEASON.

The close of the Metropolitan Opera in New York—the company is at once to go on tour—marks also the completion of twenty years of service by Mr. GATTI-CASAZZA as director. So smooth and uninterrupted has been his control during this period that it is hard to realize the number of years since he first came to New York. The length of his directorship already establishes a record. There is every prospect that he will go on adding to it and so setting a mark which successors of his will despair of ever attaining. There have inevitably been criticisms, now and then, of his choice of operas and of singers, as of his methods of production, but the indisputable success of the Metropolitan under him has been regarded by his friends as a sufficient answer to fault-finders and has come to cause him to be looked upon as one of the permanent musical institutions of this city.

In the ample list of the operas produced at the Metropolitan this year there is testimony at once to the breadth and enterprise of the management. Old favorites stand alongside novelties and revivals. Among the latter, it is curious to note, "Norma" holds the record with twelve performances, counting those in Brooklyn and Philadelphia. At the Metropolitan itself it was sung six times. Such a witness to the popularity of old melodies that were once thought to be worn out and abandoned forever is something to give the modernist composers, and also the modernist musical critics, furiously to think. That was, we presume, not the purpose of reviving "Norma," but there the fact stands to be interpreted, as best it may be, by the students of changing taste in art and literature and music.

FOR THE FOREIGN BORN.

The Council on Adult Education for the Foreign Born, which has for the last seven years been seeking to promote cooperation among the various organizations aiming to aid those of foreign birth who come to America without knowledge of our language or our institutions, is endeavoring to secure a wider support for its work. A hundred or more organizations are represented in its activity. Most of them, however, are interested each in a particular group of the foreign born. The Council is the friend of all groups and in a sense the final and supreme friend, since to it all are advised by the Directory of Social Agencies to go if information or help cannot be had elsewhere.

There are at least 250,000 self-confessed adult illiterates in this city. There is at present comparative neglect of the totally illiterate in various educational and social programs; there are, comparatively, few illiterates in the evening or extension schools and classes, whether under public or private auspices, and relatively, a scarcity of appropriate material and developed methods for enrolling and teaching illiterate adults. It is a fact significant of the need of more intensive and extensive effort that one-fifth of those who apply for naturalization are rejected partly because of illiteracy and that approximately one-fifth of those applying for literacy certificates for voting fail to pass the required examination.

There is need of cooperative effort in helping to make possible research as to best methods of instruction, experimental and controlled teaching, organized self-instruction and home study, and the spread of information as to instructional technique. It is an undertaking which needs but a few thousand dollars a year, but which is of incommensurate civic benefit.

TOPICS OF THE TIMES.

The Burnt Child Dreads.

One member of that sodality of thinkers who compose "Washington Notes" for The New Republic we should like to have run across in 1924:

> I had a bet with a bird right here in Washington that Iowa would go for the late LA FOLLETTE in that election—and it did not do so, by a majority too big for me to remember now.

The innocent La Folletian Dove is a Raven now. This talk about the "revolt" of the Corn Belt if HOOVER is nominated sticks in his crop. Like so many of the rest of us, he has heard before of the "revolt" of Republican States if such-and-such a man is nominated and seen the "revolt" sizzle into nothingness on election day.

Sweet are the uses of adversity. The plucked bird has resumed his feathers and croaks wisdom at last. It is good to see that even the good can learn; but as for Iowa, let her perish from the number of the States. "Why, the darn State owes me money now!"

The Madness of Spring.

When an inmate of a Connecticut hospital escaped the other day and played a few pranks he was described in the papers as insane. Reports did not say why he had been committed to the asylum, but from the account of his exploits a disinterested reader would say that he was not crazy but merely full of the exuberance of Spring.

He did no harm to any of the Connecticut citizens through whose villages he sped in the fire engine he had borrowed. Nor did he injure himself. Even to normal persons a nice shiny red fire engine is a tempting object on the first warm day of the year. Who wouldn't like to take it for a joy ride through hills just beginning to green and over streams beginning to burble?

And what ordinary man, once embarked on such a ride, would have resisted the temptation to taunt the friends who had packed him off? This one, as he whirled through his home town, waved to the horrified relatives standing in his old front yard, and yodeled gaily, "See my new fire engine!" That sounds sane. The authorities may find that their madman has recovered his wits, and was only temporarily intoxicated by the fine weather on the day of his escapade.

Certainly a "Natural."

Press agents who spend weary hours trying to think out ways to make the news in which they are interested important enough for the first page must have turned admiringly on Friday the thirteenth to the town of Woolley, in England. In the normal course of events Woolley would never have been a first-page name in the American press. No transatlantic flier is likely to land there, as BYRD did at Ver-sur-Mer. It is not near enough a good hunt to mark one of the tumbles of his Royal Highness. Nor is it the home of any one in particular—except thirteen very happy young men.

Because it is the home of the baker's dozen and because—ten years after the war—The Associated Press happened to discover a very interesting thing about them, Woolley is a first-page hamlet on Friday the thirteenth. For their experience removed superstition from the town consciousness, and rightly so, and Friday the thirteenth is the day to proclaim it. These thirteen young men marched away to the great war, and Woolley for four years waited for the worst. They served on many fronts, engaged in many battles, suffered some minor wounds, and every man Jack marched home again under his own power.

Now black cats, umbrellas open in houses, leaning ladders and the like mean nothing to the folk of Woolley.

Kansas City's Eye Looks Down.

Kansas City is out in front of New York when it comes to city planning and the free exercise of the constructive imagination. Traffic and parking problems bother the Western city as they do us, but the breezy Missourians propose to do something about it, and do it handsomely.

A gentleman with the suitable name of W. E. WINNER, whom The Star refers to as "well known for his extraordinary plans," proposes to tunnel under the city and hollow out great caves and catacombs beneath the business district. Cars could be parked there, and their owners would ascend to the office buildings overhead by elevators.

Downtown Kansas City, it appears, rests on a ledge of rock twenty-two feet thick and unusually strong. This would serve as a table for the support of the buildings above and a roof for the excavations below. The approaches to the subterranean ways would have to be blasted out, but it is said that this work would pay for itself, as the rock is valuable.

If completed in time for the Republican convention this Summer, these catacombs would serve as first-rate cyclone cellars for Favorite Sons.

WAR RENUNCIATION.

Briand's Understanding of Outlawry Proposal Is Commended.

To the Editor of The New York Times:

Just yesterday I noticed your very good article on the front page on the new movement for the renunciation of war. It was very clear as to the general international state of the plan, yet there was one statement which in my opinion was a misunderstanding of M. Briand's latest announcement and also of the outlawry proposal. You state that M. Briand's reservations, which are only too good and sensible, contain the demand that a treaty to outlaw war would "not ban defensive war."

Referring to the exact details of his latest note, I feel this is a misstatement. M. Briand agreed to the unqualified renunciation of war! He only reserved "that the war renunciation to be proclaimed in no way deprives the signatories of the right of legitimate defense."

There is a great difference between defensive war and the immemorial right of nations or individuals of legitimate defense. If a burglar enters your house he is a criminal and can be shot down at will. If a hostile force crossed a nation's frontier under the outlawry régime, this force could be treated as filibusters or pirates and treated accordingly. This is the right of legitimate defense. Every nation in modern times takes care that it is fighting a defensive war.

It is to M. Briand's credit that he understood so clearly this phase of the outlawry proposal and refused to in any way qualify the renunciation of war. Let it be clearly understood that the outlawry proposal does not trifle with so grave a factor as national defense.

WILLIAM PENN GASKELL HALL.
Boston, Mass., April 9, 1928.

NIGHT.

Night cometh, Priestess of silence,
calmest Night!
Gray stoled Eve with rapt face
glides before,
And entering the Twilight's Gothic
door
Fills all the flower shrined aisles
with tapers' light,
And stills the vesper choir of songsters bright.
Incenses rise from thuribles swung
o'er
The silent worshipers, and now
once more
The chant inspired steals through
the temple's height.
With fanon and dim robes she cometh now,
Telling her rosary of stars whose
rays
Are caught from empyrean fires
that blaze
And glow in awfulness. Upon her
brow
Serene, Diana sets her crescent seal,
And all the weary hosts of mortals
kneel.
Like some cathedral vast, or mosque,
the domes
And minarets of mountains high
are shown
Round Nature's broad and sapphire
colored zone
In sheeny, silvery lighted monochromes,
Where wandering shepherds raise
their humble homes.
The waters chant their deep trisagion,
The decumnan's grand nocturne to
the throne.
'Tis thus that Night in trailing vestments comes
And lessons Man, who looks with
doubting mien,
For, like the worshipers of Orient
lands,
Lo, to the East she turns with
folded hands
And lifted veil, in attitude serene,
And, in the solemn passing orison,
Teaches the will of Him, "Thy will
be done."

JESSIE STANFORD.

A GOOD BOOK TO READ.

The "Life of Ernest Harold Baynes" Tells About a Great Naturalist.

To the Editor of The New York Times:

I have just finished in two sittings the "Life of Ernest Harold Baynes, Naturalist and Crusader," by Raymond Gorges, a fine work, finely done. It sets forth Baynes's thorough methods of studying animal life. Day and night he studied the animals in their haunts. When he made a statement about any animal, one could rely upon its entire accuracy. He was one of the most conscientious men I have ever known, and I knew him intimately for many years.

He was an idealist. Every ideal that he had simply suggested to him the query, "How can this ideal be realized in fact?"

So it was, for instance, in his early work in saving the remnant of the former many millions of buffaloes. To him is due the formation of the Bison Society and the salvaging of the buffalo.

Next he took up the birds. He studied their habits, and they knew him so well that they would perch on his shoulder or in his hand, and would even take food from between his lips. He set forth the great value of the birds to agriculture and therefore to the entire community. He appreciated to the full their charming song and their beautiful appearance. He was instrumental in preventing the destruction of the beautiful aigrette-bearing birds to furnish ornaments for ladies' hats. He established bird refuges and bird societies all over the country. Not a few persons who had mercilessly shot the songbirds, after hearing him speak, voluntarily came forward and pledged themselves never to shoot another bird.

When the great war broke out he went over to Europe and as far as Palestine, studying the mode in which horses, mules, dogs, carrier pigeons, &c., were treated, and tried to mitigate their sufferings.

At first he was a strong opponent of vivisection until he really investigated it, going from laboratory to laboratory, seeing the experiments made, practically always under an anesthetic, and learning of the enormous benefits to the human race and to animals as well which resulted from such experiments. He then became a militant opponent of the anti-vivisectionists.

He was a fine speaker, adroit and alert in replying to any interruptions to his lecture.

His writings on the question of experimental research are authoritative and have had a very wide influence.

His wife was always his loyal supporter. He worked diligently until the day before his death from an insidious internal cancer. I hope that this book may be read far and wide all over the country.

W. W. KEEN.

Philadelphia, Pa., April 9, 1928.

HYPOCRISY SEEN IN HAITI.

Washington Action Is Held to Leave Much to Be Desired.

To the Editor of The New York Times:

The article on the proposed new Haitian land law by Clarence K. Streit in THE TIMES of April 8 makes clear the probable result of this measure. By subjecting a system of peasant ownership without documents, extending over generations, to a new system of registration, adjudicated by Americans, it would supply every incentive to deprive the Haitian people of their land in the interest of American "development." And, as Mr. Streit so clearly shows, this measure sponsored by the State Department would have the effect of turning the Haitian peasantry into a landless proletariat.

To pave the way for this spoliation, a new clause was inserted in the Haitian Constitution, just after the Haitian Assembly had refused to adopt this clause, permitting foreigners to own land in Haiti. It is significant, too, as Mr. Streit points out, that the Haitian Constitution was amended in January of this year, to make all Judges, heretofore holding life tenure, subject to dismissal or reappointment at the pleasure of the President of Haiti. When I was in Haiti in 1920, Haitians were saying that the change in their Constitution was preparatory for just such a law as is now proposed.

The conclusion is inevitable that the United States Department of State is acting in the capacity of agent for the business interests whose object is to gain control of the land and resources of Haiti, overturning Haitian law and custom in the process and despoiling the natives of the holdings of generations. To pretend that this form of "development" is undertaken in behalf of the Haitians themselves is to provoke an amused smile on the part of any one with the slightest knowledge of conditions in that island.

If we want to rob the Haitians, we have the power, and in the absence of any conscience among politicians or any aroused public opinion, I suppose that robbery will be consummated. But then let us at least avoid the hypocrisy of claiming to be acting for the welfare of the victims of our greed.

JAMES WELDON JOHNSON.
New York, April 9, 1928.

Other Plays by George Moore.

To the Editor of The New York Times:

In your notice in today's issue of THE TIMES of George Moore's new play, "The Making of an Immortal," you stated that this was the one and only play by George Moore.

Evidently you overlooked the fact that he has written the following other plays: "The Strike at Arlingford," "The Bending of the Bough," "Elizabeth Cooper," "The Coming of Gabrielle," "The Apostle" and a play founded on his famous work entitled "Esther Waters."

D. B. GRANT.
New York, April 8, 1928.

Appreciation of Editorial.

To the Editor of The New York Times:

Will you let me congratulate THE TIMES on this morning's editorial entitled "For a City Plan"? I have a very strong conviction that persistent education on the issues between puttering and planning is the only hope for the future of New York as a civilized community.

GEDDES SMITH.
New York, April 12, 1928.

WILBUR EXONERATES BRUMBY IN S-4 CASE

Secretary Upsets Naval Court's Criticism of Admiral Who Directed Rescue Operations.

CONDUCT HELD BLAMELESS

Failures or Oversights as a Witness Declared Insufficient Against a Splendid Record.

Special to The New York Times.

WASHINGTON, April 13.—Rear Admiral Frank H. Brumby and Lieut. Commander R. K. Jones, commander of the S-4 and one of those who perished in her, were exonerated of blame by Secretary Wilbur today in his final review of the findings of the Naval Court of Inquiry into the disaster off Provincetown, Mass.

The responsibility of Lieut. Commander John S. Baylis, commander of the Coast Guard destroyer Paulding, which crashed with the submarine, Mr. Wilbur asserted, was a subject to be dealt with by the Treasury rather than the Navy Department.

Admiral Brumby, who directed the rescue and salvage operations, had been criticized by the Court of Inquiry in its original report for his answers as a witness.

The Admiral's testimony, in the view of the court, revealed a lack of knowledge of his profession, and recommendation was then made that he be removed from command of the control force. The court in its original findings also decided that Lieut. Commander Jones and Lieut. Commander Baylis were jointly responsible for the accident.

The original findings were held unacceptable by both the Navy and Treasury Departments, with the result that the court was reconvened by Secretary Wilbur, and again, after the submarine was salvaged, went to Boston for a further consideration of evidence in the light of a first-hand study of the S-4.

Wilbur Points to Brumby's Record.

The Navy Department criticised the original findings because Admiral Brumby had not been made a defendant, in view of the recommendations against him, and he received an opportunity to defend himself when the court was first reconvened. This he did in a statement.

Secretary Wilbur pointed to these circumstances today and then said of Admiral Brumby:

"There is nothing in his conduct in connection with the rescue or salvage operations which is considered blameworthy or other than commendable, and under all the circumstances any errors or oversight or failures in his testimony are insufficient to overcome his splendid record of achievement covering more than thirty-one years of service in the navy, approved as it has been by his superior officers and also by the selection boards whose recommendations resulted in his recent promotion to the rank of Rear Admiral."

Secretary Wilbur took the same view as the navy Bureaus of Navigation and Operations when he declared that no evidence had been found that would warrant a finding of culpable responsibility against Lieut. Commander Jones. The proof, he declares, was "wholly insufficinet to justify a finding of guilt."

"The Navy Department," he added, "has already had occasion to consider the conduct of Lieut. Commander Jones at the inquest held on his remains, wherein it was essential to determine whether or not his death was the result of his own misconduct. It was found that his death was not the result of his misconduct, and in pursuance of that finding the death gratuity due to the widow has already been paid to her."

The original findings of the court had caused vigorous dissent by the Treasury Department in respect to the alleged responsibility of Lieut. Commander Baylis for the accident. Concerning that officer, Secretary Wilbur said:

"The evidence with relation to the collision is clear and without substantial conflict. Inasmuch as the question of the conduct of the commander of the Paulding is a matter more particularly for the Treasury Department, it is unnecessary to do more than has already been done to advise the Secretary of the Treasury of the evidence and findings."

Admiral's Statement Issued.

The statement of Admiral Brumby to the court defending his position was made public for the first time in the findings of the Secretary of the Navy.

The commander of the control force said there were officers at hand who could have given the court "technical details, and who were to testify after I had finished."

"The procedure to be followed in the rescue attempts," he added, "had been fully discussed by all officers present, including myself, and in every case the decision reached was unanimous. I took active part in discussions and made final decisions. I see no grounds for criticisms of the fact that the decisions were made after opinions from officers who were expert in their line and who were at the scene because of being experts.

"A period of nearly four weeks elapsed before I testified at the Court of Inquiry. During this period my time and attention were fully occupied with the work at hand. Under the existing conditions, I feel that it is natural that, due to press of circumstances, some details may have escaped my memory. When the court asked questions that I could not answer with absolute certainty, I said that I did not know, rather than give answers more or less vague, although at the time of the operation I was fully conversant with the work going on and could have answered technical questions regarding it.

"This procedure saved time, and I know that some of my assistants soon to follow me on the witness stand would be able from their records to give details that might be required. In my opinion, such action on my part does not warrant the findings of the court or its recommendations concerning me."

SEVENTEEN LINERS LEAVE HERE TODAY

Twelve Are Bound for Europe and Five for Caribbean or South America.

LEVIATHAN CARRIES 1,000

Hamburg, Adriatic and Other Ships Also Have Large Passenger Lists —Tourists for Scandinavia.

The Leviathan of the United States Lines sails at noon today for Cherbourg and Southampton with about 1,000 passengers. Among them are:

Robe Carl White,
Sir John Marshall,
Frank A. Parsons,
Mrs. E. R. Sollitt,
J. D. Mooney,
Mr. and Mrs. M. A. Brownhur,
Miss D. Browning,
Robert L. Hague,
Col. R. H. Moses,
Mr. and Mrs. C. L. Cadle,
R. H. Cabell,
C. N. Berry,
Richard Block,
Monroe Block,
Mrs. F. N. Carson,
Leo Delmonte,
J. C. Demarest,
Mr. and Mrs. Charles Desage,
D. H. Devaney,
Mrs. B. V. Edmundson,
Mrs. Mary Grant,
L. C. Grosh,

Passengers on the Cunarder Caronia, sailing at 11 A. M. for Plymouth, Havre and London, will include:

Lady Parkin,
James Dey,
Mr. and Mrs. W. J. Cassidy,
Dr. Wm. G. Burke,
Samuel Harris,
Capt. J. Hatfield,
Miss Frances Hunt,
Miss Marjorie Kemp,
Mrs. R. L. Robson,
Mr. and Mrs. Hugh Treherne-Thomas,
Mrs. G. A. Marsden,
Mr. and Mrs. John Lord.

Passengers on the Cunard liner Ausonia, which leaves for Liverpool, will include:

Capt. and Mrs. H. Hobbes,
Mr. and Mrs. J. W. Jane Feather-stonehough,
Charles Dufour,
William H. Nye,
Percy B. Hollis,
Mr. and Mrs. A. Adamsvate,
Mr. and Mrs. Alfredo Scotti,
Mrs. E. S. Barnard,
Dr. L. W. Henderson,

The steamship Hamburg of the Hamburg-American Line sails at 5 P. M. for Cherbourg, Southampton and Hamburg. Among the passengers booked are:

Arthur Bodansky,
Mme. Karin Branzell,
Mrs. Gertrude Kappel
Maria Mueller-Reichenauer,
Baroness Fee von Kap-herr,
Baroness Olinda von Kap-herr,
General Consul von Schroeter,
Mr. and Mrs. Albert Stieglitz,
Mr. and Mrs. Kurt Schoenfeld,
Mr. and Mrs. W. S. M. Meade,
Mrs. O. C. Klep,

The White Star liner Adriatic, sailing at 11:30 A. M. for Queenstown and Liverpool, will have among her passengers:

William B. Kirk,
Mr. and Mrs. H. W. Cobb,
H. S. Patterson,
Charles H. Brown,
Dr. J. Hedley Thornton,
The Rev. P. J. Mc-Ginley,
Mr. and Mrs. Russell Van Sciver,
John Yules,
The Rev. and Mrs. F. D. Sheets,
Mrs. Leslie Clark,
James B. Green,
Mr. and Mrs. Charles P. Nell,

Sailing on the Atlantic Transport liner Minnekahda at 3 P. M. for Plymouth, Boulogne and London are:

Prof. and Mrs. F. K. W. Porter,
Prof. H. H. Coffey,
J. L. Hypes,
Mr. and Mrs. J. H. Cleve,
Mr. and Mrs. R. A. Fisher,
Mr. and Mrs. Earl Pardy,
Miss R. Armstrong,
John B. Carter,
John E. Gruber,
Miss W. Cilssold,
H. S. Harpole,
The Rev. H. G. Stacey,
James Gammie,
Mrs. L. A. Peabody,

Among those departing on the Holland-America liner Rijndam are:

Clifford Bricker,
Mr. and Mrs. J. B. Vinckers,
Miss B. Mehler,
Miss S. Groothuis,
S. de Vries,
Ernest G. Luhn,
Mr. and Mrs. Maarten Boer,
Mrs. F. De Beer,
Mr. and Mrs. Irwin C. Poley,

On the White Star liner Albertic, which sails at 11:30 A. M. for Southampton, Havre and London, will be:

Dr. and Mrs. John Grier Hibben,
Mrs. W. H. Warren Webb,
Mrs. R. D. Middlebrook,
Mr. and Mrs. Whitmore Goodale,
Mr. and Mrs. L. J. Squier,
Arthur B. Davis,
A. J. MacKinnon,
Mr. and Mrs. W. A. Hunter,
Mrs. W. W. Weeler,
Miss M. I. Merry,
Mrs. H. Wilson,
Col. and Mrs. Frank Stanton,
Douglas Lorimer,
Mrs. E. Hardy,
Mrs. W. G. Lenihan,
Mr. and Mrs. A. J. C. Paine,

The Canadian Pacific liner Empress of Australia sails at noon for Cherbourg and Southampton with 209 passengers. Among those on board will be:

Earl of Rosslyn,
Earl and Countess of Pembroke and Montgomery,
Mr. and Mrs. Wesley Barry,
Baron and Baroness R. de Feucaucourt,
Commander and Mrs. G. B. Hartford,
H. Hollingsworth,
Stevenson Moore,
Miss D. F. Cotton,
Mrs. H. Irwin,
Capt. H. Mendes,
Mrs. E. M. Stanford,

Among the passengers on the Gripsholm of the Swedish-American Line, sailing for Gothenburg, are:

Cesare Formichi,
Commander C. Foss,
Capt. N. R. Bjuke,
Walter Gradle,
M. Hanna Trolle,
P. V. Bright,
Rupert Barry,
Mrs. M. H. Patterson,
Frithiof Dahl,
Miss E. B. Thompson,
G. A. Boathron,
Mrs. Dag Knutson,
Miss Hanna Wiger,
Mrs. P. Zieglman,
Miss M. Olsen,
Mrs. E. M. Nelson,

The Norwegian-America liner Bergensfjord will sail from Brooklyn. Among her passengers are:

Mr. and Mrs. A. Lindh,
Mrs. Ering Krogh,
Gladys M. Petch,
Halvor Andresen,
Mr. and Mrs. K. A. Bache,
Thorvald Bache,
Capt. Morten Olsen,
Maude L. Mason,
Carl A. Haglund,
Capt. and Mrs. Harold Nilsen,
Peter Aaulie,
Nils Borch-Johnsen,

Carrying the first of the season's tourists to Scandinavian countries, the Scandinavian-American liner Hellig Olav leaves at 11 A. M. for Oslo and Copenhagen. Among the passengers are:

Mrs. Edith Berle,
Miss Grete Blem-sterberg,
P. W. Brasen,
M. H. Holst,
Miss C. Jacobsen,
William Larsen,
Mrs. C. Laursen,

Among those sailing on the Ward liner Siboney for Havana are:

Mr. and Mrs. A. G. Heinsohn Jr.,
Frank U. Carney,
Miguel Reyon,
Miguel A. Perrera,
Mr. and Mrs. W. E. Tipple,
Mrs. E. Duque de Estrada,
Miss E. Duque de Estrada,
Julio Paster,
Julio Anoyo,
Bernard Giuche,

More than 600 passengers are sailing during his Bermuda on the Furness motor liner Bermuda. Among them are:

Mr. and Mrs. Edward Rice,
Mrs. C. O. Miller,
Mr. and Mrs. Wilbur Jones,
Baroness de Stubner,
Mr. and Mrs. V. E. Mason,
Mr. and Mrs. P. J. Greene,
Mr. and Mrs. A. F. Fraser,
Mr. and Mrs. W. R. Meek,
Mr. and Mrs. M. W. Collins,
Mr. and Mrs. J. I. Young,
Mr. and Mrs. Van H. Cartwell,

Among those sailing on the United Fruit liner Calamares for Havana, Cristobal and Port Limon are:

Mrs. E. S. Allen,
Mrs. Mae Arnold,
George Van Dalsen,
Miss Irene Bowers,
Mr. and Mrs. William H. Brown,
Mr. and Mrs. John McDermott,
Mrs. Judith Maize,
Mary Mayerson,
Mrs. J. L. Michand,
Philip A. Moeman,

Among those sailing on the United Fruit liner Tivives for Santiago, Kingston, Puerto Castilla, Tela, Puerto Barrios and Belize are:

Miss S. Baughman,
Mrs. Mary Brechter,
Mr. and Mrs. A. L. Chamberlin,
Paul Fagoaga,
Mrs. C. A. Gleesel-man,
Miss M. Gleeselman,
Albert C. Gleeselman,
Fred W. Hebel,
Mrs. Sara Jenkins,
Miss Jennings,
Abe Merritt,
Miss Sarah Miller,
Mrs. J. O'Connell,
Chester Pugh,
Miss Nora Saravia,
Enrique Serabalia,
James R. Shields.

Among those sailing on the Lamport & Holt liner Vestris for Rio de Janeiro, Montevideo and Buenos Aires are:

Mr. and Mrs. James Fernandez,
Arthur P. Rogers,
Andrew W. Atchison,
Percy F. Tennant,
Harold McKeon,
Dr. G. H. Clark,
Mr. and Mrs. Henry Cochman,
Edward G. Brisley,
Miss M. E. Costello,
Frank G. Dressell,
Mr. and Mrs. G. W. Chester,

BOSTON AMERICAN SUED ON LINDBERGH ARTICLES

Violation of Copyright Alleged in Reproducing Whole Sections Written for The Times.

Special to The New York Times.

BOSTON, Mass., April 13.—A bill in equity was filed in the Federal court here today by The New York Times Company against the New England Newspaper Publishing Company, publishers of The Boston American, charging piracy of copyright articles by Colonel Charles A. Lindbergh, and seeking damages.

The New York Times Company says that it entered into an agreement with Colonel Lindbergh, then Captain Lindbergh, on May 13, 1927, to write articles describing his then proposed flight to Paris, and under that agreement purchased the exclusive right to Lindbergh's personal story of the flight. It adds that Colonel Lindbergh accepted such employment.

The declaration says that following Lindbergh's successful completion of his flight he composed articles for the plaintiff describing the flight and events subsequent to it, exclusively for The New York Times. The articles continued from May 23 to June 14. It is stated that Colonel Lindbergh made no similar agreement with any other publishing company.

The Times Company, on receipt of Lindbergh's articles, it says, obtained copyrights on each of them, and printed them, together with its licenses, under a "copyright" caption.

On May 23 and May 24, it is alleged, the defendant company, with full knowledge of the rights of the plaintiff, "unlawfully published or caused to be published and sold or caused to be sold without permission and without license from the plaintiff, in eight editions on May 23 and one edition May 24," substantially the whole of a copyrighted article entitled "Called Lucky, but Says Luck Isn't All."

It is charged that in one instance the allegedly pirated article was captioned as The Boston American "By Capt. Charles A. Lindbergh, Special Cable to The Boston Evening American" and in other editions the same article was slugged "By Capt. Charles A. Lindbergh, Copyright, 1927, by The Boston Evening American. Reproduction Forbidden."

It is alleged that in editions published May 31 and June 1 another of Lindbergh's articles was pirated and printed in 303,554 copies of The Boston American.

The final petition is that "in lieu of actual damages and profits" the Court award the plaintiff "such damages as shall appear just and proper —but not exceeding $1 for each infringing copy of said articles, made, sold or found in the possession of the defendant, its agents or employes."

DISCUSS FLIERS' ILLS.

Major March Sees Need for Research on Physical Problems.

The American Air Service is just beginning to understand the problems of the physical well-being of its aviators, declared Major I. B. March, Flight Surgeon at Mitchel Field, speaking last night at a session of the Eastern Medical Society of New York given over to the medical aspect of aviation and its contribution to medical practice. The meeting, attended by several hundred New York physicians, was held at the Hotel Brevoort.

"A great deal more research in this important field is needed, however," Major March asserted. "Unfortunately the School of Aviation is limited in its funds. I hope that some one may come to our aid as Mr. Guggenheim has done in regard to the general development of aviation. Civilian doctors can likewise be of great help to us in treating men who are disqualified for the air service in physical examinations, for many cases can be cured and the applicant fitted to qualify as an aviator."

Dr. L. H. Bauer, Medical Director, Air Regulations Division, of the Department of Commerce, stressed the necessity for special care being exercised on the part of doctors examining applicants for the air service. "There are so many things that might cost the life of a pilot and passengers, if he carries any," said Dr. Bauer, "that it is essential we do not overlook the smallest detail. In addition to the general physical examination, special attention must be given to the applicant's eyes, ears, nose, throat and nervous system."

HONEYMOON OF HIKING ENDS

Dartmouth Student Who Eloped Returns From South With Bride.

After a two months' wedding trip through the South, on which they hiked most of the way, Mr. and Mrs. Frederick R. Johnson returned yesterday to the home of her parents, Mr. and Mrs. W. W. Davies, at 156 East Seventy-ninth Street.

Mr. Johnson is the son of W. B. Johnson of Evansville, Ill., a wealthy soap manufacturer, and was a student at Dartmouth College, Hanover, N. H., when he eloped with Miss Davies. They went to Norfolk, Va., and spent the first two weeks of their honeymoon in a cottage on the Lynnhaven River, twenty miles from Norfolk. Then they went by road to Florida and by boat to Cuba, returning to Miami on March 31.

Mr. Johnson said he and his wife would be in this city a few days and that his father was on his way here.

Montclair Church to Cost $150,000.

Special to The New York Times.

MONTCLAIR, N. J., April 13.—Plans for the rebuilding of St. Luke's Protestant Episcopal Church at an estimated cost of $150,000 were announced tonight by a committee headed by Walter Kidde, and including the Rev. Dr. Luke M. White, rector, wardens and members of the vestry. The decision follows a survey by Hobart Upjohn, New York architect. The funds will be raised in a campaign conducted in conjunction with the canvass by the Montclair Church for the Bishop Lines memorial fund endowment.

To Honor Dr. Frauenthal.

At the twenty-first annual meeting at 10:30 tomorrow morning of the Hospital for Joint Diseases, 124th Street and Madison Avenue, a statue of the late Dr. Henry Frauenthal, who founded the hospital, will be unveiled. The speakers will include Dr. Joseph C. Bloodgood, professor of Clinical Surgery at Johns Hopkins University, Dr. James J. Walsh, Medical Director of Fordham University School of Sociology and Dr. Reginal H. Sayre, professor of Orthopedic Surgery, Bellevue Medical College.

PHILIP J. DOHERTY, NOTED LAWYER, DIES

Associated With Interstate Commerce Commission for Twenty Years.

MADE RECORD IN BIG SUITS

Waged War on Plunderers of Railroad Cars—Ex-Legislator of Massachusetts.

Philip Joseph Doherty an attorney associated with the Interstate Commerce Commission for the last twenty years and previously for thirty years in practice in Boston, died yesterday at the home of his son, Philip J., Jr., 122 North Twentieth Street, Flushing, of heart disease, after a month's illness, at the age of 72. Funeral services will be held at 9 A. M. on Monday in St. Mary's Church, Charlestown, Mass.

During the World War period Mr. Doherty performed important services to the public in directing the work of suppressing the organized robbery of freight cars which had caused losses amounting to tens of millions of dollars. When appointed to this task by William G. McAdoo, Director General of Railroads, Mr. Doherty was manager of the Property Protection Section of the Railway Administration's Law Division. On his arrival here from Washington in July, 1918, to begin his campaign against the car plunderers, he announced that his organization had "set up as an ideal for this work that freight is to be as free from tampering or interference as the United States mails."

Joining the Interstate Commission as an attorney in 1906, Mr. Doherty was advanced in 1913 to the rank of chief attorney of the Division of Safety, which he held thereafter. Since 1919 he had also been associated as an attorney with the Valuation Bureau of the commission. He had served in every judicial district of the United States as a special assistant to the Federal Attorney in cases under safety appliance acts and regulations of hours of service. The many legal questions involving railroads under the Interstate Commerce acts occupied his attention for years, and a portion of them formed the subject of his chief published work, "The Liability of Railroads to Interstate Employes."

A native of Boston, Mr. Doherty was brought up there, received his training for the bar at Boston University, and before he removed to Washington was prominent in Democratic politics in Massachusetts. He was a delegate to the National Convention of his party in 1888 and Chairman of the State Convention in 1897. He was a former member of the Massachusetts House of Representatives and of the Board of Aldermen of Boston.

In 1909 he acted as a special assistant to the United States Attorney General in the case of Mondou vs. the New York, New Haven & Hartford Railroad, which involved the constitutionality of the Federal Railroad Employes Liability act. He had also been Assistant District Attorney of Suffolk County, Mass., and he served with the commission that investigated the finances of the New Haven Railroad in 1914.

EDITOR KAEMPFFERT FOR CHICAGO MUSEUM

Choice of New York Times Writer to Direct New Industrial Institution Announced at Dinner.

Special to The New York Times.

CHICAGO, Ill., April 13.—Waldemar Kaempffert of New York, editorial and scientific writer, will be the director of the Rosenwald Industrial Museum, which is to occupy the reconstructed Fine Arts Building of World's Fair fame, it was announced tonight at a dinner of the Commercial Club at the Blackstone Hotel. This selection ends a search of months by the trustees of the museum. Sewell Avery, President of the Board of Trustees, made the announcement.

With $5,000,000 to spend on the rebuilding of the classic Greek structure in stone and marble, the South Park Commission will advertise for bids at once and actual work will be begun early this Summer. It is estimated that it will take about a year and a half to reconstruct the building.

Julius Rosenwald, who conceived the plan for this museum after a visit to the famous Vienna institution, has guaranteed at least $3,000,000 to house the exhibits and start the work. Chicago, within two years, will have the first museum of this kind in the country. That it will be a "live" institution is promised by Mr. Kaempffert, who spoke at the dinner tonight.

Mr. Kaempffert has been a specialist in the popularization of science and engineering for twenty-five years. He was born in New York and is a graduate of the College of the City of New York and of New York University. He was editor of The Scientific American for many years and later editor of The Popular Science Monthly. At present he is a writer of scientific and editorial articles on the staff of The New York Times. He is the author of a history of American invention, a popular work on aeronautics, and a history of astronomy.

SEE MAN GO OVER NIAGARA.

Car Men and Passengers Report Suicide in Horseshoe Falls.

NIAGARA FALLS, Ontario, April 13 (AP).—A. Mannette, a conductor on a trolley car running between this city and Chippawa, reported today that between 6 and 7 A. M. he and passengers on his car saw a man go over the Horseshoe Falls.

Mannette said the man was apparently on a large ice floe or boat about in mid-stream. As the floe or boat approached the falls brink the man waved his hat at Mannette and others on the car and was conscious when he took the plunge. Those on the car were too far from the man to get a description of him.

Mannette's story was corroborated by T. Moyer, motorman of the trolley car.

Richard Dix Has Even Chance.

LOS ANGELES, April 13 (AP).—As a result of serious lung and kidney conditions following an operation for appendicitis, physicians tonight gave Richard Dix, the film actor, only an even chance of recovery. The actor spent a restless night and today his doctors held a hurried consultation.

200 CONSUMPTIVES AWAIT CITY'S CARE

Unemployment and Closing of Hospitals Are Factors in Increase, Says Harris.

Two hundred cases of tuberculosis are on the waiting list at the Hospital Admission Bureau, maintained jointly by the Department of Public Welfare and the Health Department, it became known yesterday. Health Commissioner Harris said that a year ago there were more vacancies in city institutions where tubercular patients are cared for than there were applications for admission and that among the causes of the situation was an increase in the number of persons suffering from the disease.

Word also was received here yesterday that the Trudeau Sanitarium at Saranac could admit no new patients for from three to four weeks.

"One factor in the situation," said Dr. Harris, "is the recent closing of shacks where patients were cared for at the Otisville Sanatorium in Orange County. The buildings had either deteriorated or lacked proper equipment and we decided to tear them down. We closed about 100 beds at Otisville, leaving the capacity there about 320.

"The large amount of unemployment is one reason for the increase in tuberculosis. It has always been found that the disease bears a definite relation to general economic conditions. Many chronic cases care for themselves in the Summer, but at other seasons those who are badly situated economically apply for shelter in our institutions, which are Riverside, Bellevue, the Metropolitan and Seaside hospitals, in addition to Otisville."

DIES IN HIS GARAGE.

L. H. Van Sant of Newark Overcome by Monoxide Gas.

SOUTH ORANGE, N. J., April 13.—Lawrence H. Van Sant, 55 years old, of 355 Turrell Avenue, a Newark business man, was found dead in the garage in the rear of his home this afternoon, a victim of monoxide gas from the exhaust of his automobile.

Van Sant was Vice President of the Joseph M. Byrne Company, insurance brokers, of 27 Clinton Street, Newark; Secretary of the Broad Street Association, Newark, and Secretary-Treasurer of the New Jersey Fire Alarm Company of Newark.

Van Sant, according to his wife, had been ill for th past few days and had remained at home. Shortly before luncheon he went out of the house and when he did not return for the meal she became alarmed.

He was found after a search, sitting on the running board of the machine, with the doors of the garage closed and the motor running. The hood of the automobile was up and tools were scattered about the floor, indicating that Van Sant had been repairing the car when overcome.

POLICE CAPT. A. F. MASON.

He Dies After Operation—Invented Open-Faced Envelope.

Police Captain Albert F. Mason, in command of the arsenal station in Central Park since November, 1924, died yesterday afternoon in St. Luke's Hospital. He was admitted to the hospital on Tuesday, his sixtieth birthday, and underwent an abdominal operation.

Captain Mason, whose home was at 175 West 107th Street, was the inventor of the open-faced envelope, which permits the mailing of statements without the addressing of the envelopes. He was appointed to the Police Department in 1892 and was made a Captain in 1913. He was a member of the Police Legion of Honor.

His wife died a year ago. Two sons survive. They live in Hartland, Vt.

ROBERT T. SKINNER.

One of the Founders of T. A. Snider Ketchup Company Dies.

Special to The New York Times.

CINCINNATI, April 13.—Robert T. Skinner, one of the founders of the T. A. Snider Ketchup Company, died here today at the age of 82.

The company was founded here by Mr. Skinner and T. A. Snider and the latter's wife. After Mr. Skinner had been in the business for a number of years he started the Skinner & Louden Company, manufacturers of ketchup and soups. This firm removed to Terre Haute, Ind., fifteen years ago, when Mr. Skinner retired from business. He leaves a son, R. T. Skinner Jr., and a daughter, Mrs. Rufus King of New York.

State Pays Tribute to Late Gov. Dix

ALBANY, April 13 (AP).—New York State paid its last official tribute to former Governor John A. Dix here today when he was buried with military honors in Rural Cemetery. Lieut. Gov. Edwin Corning, Acting Governor in the absence of Governor Smith; Adjt. Gen. Franklin W. Ward and his staff and numerous other officials took part in the funeral ceremonies, which began with the arrival of the former Governor's body on a train from New York. The service was conducted by the Rev. Charles G. Harriman, rector of St. Peter's Episcopal Church.

Josiah Foster Flagg.

SANTA BARBARA, Cal., April 13 (AP).—Josiah Foster Flagg, 92 years old, retired civil engineer, died here tonight. Mr. Flagg, who was a member of the American Society of Civil Engineers, during his career had charge of large engineering works in New York and other parts of the country as well as in Mexico, South America and the West Indies. He was born in Dedham, Mass., and graduated from Boston schools, and, in 1854, from Harvard as a Bachelor of Science, summa cum laude. He had lived here since retiring twenty years ago.

Resolution Eulogizes Depew.

A resolution of sorrow over the death of Chauncey Depew was adopted by the New York Genealogical and Biographical Society, of which Mr. Depew was a member, at its meeting last night. The resolution referred to Mr. Depew as "a Christian gentleman, a capable and upright business man, an orator of rare brilliancy and wit and a politician of probity and fearlessness; possessed of a genial, kind and friendly spirit, beloved by all with whom he came in contact."

R. Frederick Rust.

Special to The New York Times.

CINCINNATI, April 13.—R. Frederick Rust, Secretary of the Union Central Life Insurance Company, died at Bethesda Hospital today, after an illness of seven weeks. He was born on May 21, 1872, at Sag Harbor, L. I. After graduating from Ohio Wesleyan University he entered the employ of the Union Central in 1895 as a clerk. He was elected a director in 1907,

HENRY W. IVES DIES SUDDENLY IN LONDON

Prominent Insurance Operator for 20 Years Is a Victim of Hemorrhage at 44.

PLANNED NEW AUTO POLICY

Introduced Excess and Weather Insurance Here — Body to Be Brought Back for Burial.

Henry W. Ives, for twenty years a prominent insurance operator here, died suddenly of a hemorrhage at the Hotel Metropole in London Thursday, according to cable messages received here yesterday. Mr. Ives was in perfect health when he went to London last week on the Berengaria in connection with a new form of automobile insurance he was shortly to place upon the market here. His body will be brought to New York on the Berengaria's next Western trip.

Mr. Ives, who was a son of the late Alfred E. Ives, was born in Brooklyn Jan. 29, 1884, and conducted a general insurance brokerage business under the firm name of Henry W. Ives & Co. at 75 Fulton Street. He specialized in excess insurance and introduced that form of policy in New York. He also introduced weather insurance here and did a large business in that line.

He had many business connections in London and went there several times each year. His firm recently took additional office space because of the increased business expected from the new type of automobile insurance he planned shortly to introduce.

Mr. Ives was for many years a member of the Drug and Chemical Club. His home was in Kew Gardens, Queens. He leaves a wife who, before her marriage, was Miss Marion Frickenhaus of Brooklyn and two daughters, Shirley and Marion Elizabeth.

EARL'S SON DIES HERE ON WORLD-TOUR SHIP

Hon. Francis Anson, Once a Texas Rancher, Fatally Stricken on Empress of Australia.

The Hon. Francis Anson, a passenger on the round-the-world cruise of the Canadian Pacific liner Empress of Australia, died yesterday on board the vessel at her pier at the foot of West Eighteenth Street. Mr. Anson, who, according to members of his party, is a son of the second Earl of Lichfield, was taken ill four days before the vessel docked on Thursday, but was not considered sufficiently ill to be removed to a hospital. His condition became suddenly serious yesterday and he died shortly after Dr. Paul R. Sheldon of 150 east Eighty-second Street reached the vessel.

Reginald Herbert, Earl of Pembroke, who was also a passenger on the vessel, said that Mr. Anson was born in Lichfield, England, in 1867 and came to the United States, where he purchased a ranch in Texas while still a young man. While there he married his present wife, a daughter of George Cleveland of Coleman, Texas. Later, he returned to England where he maintained residences in Lichfield and South Wales, the Earl said.

Mr. Anson sailed from England last November with his wife, who will take his body back to England on the mpress of Australia today. He is also survived by four children, three sons and one daughter.

MRS. NORMAN W. KERNGOOD.

Writer of Scenarios, Known as Ann Irish, Dies of Heart Disease.

Mrs. Norman W. Kerngood, a writer of moving-picture scenarios, stage playlets and magazine stories under the name of Ann Irish, died yesterday morning of heart disease at her residence, 200 West Fifty-eighth Street, aged 46. Before her marriage to her first husband, the late Charles Irish, she was Miss Ann O'Keefe. She was a daughter of Edward O'Keefe and a niece of John J. O'Keefe, long associated with Bellevue Hospital. During the World War Mrs. Kerngood was Chairman of the Women's Theatrical Division of the War Camp Committee, and wrote the scenario for the motion picture, "Star Overnight," which is said to have brought $40,000 profits to the committee's treasury.

Mr. Kerngood is a lawyer, with offices at 225 Broadway. A sister, Mrs. Ida Tamp, also survives.

Funeral services will be held at 10 A. M. on Monday in the Church of the Paulist Fathers, Fifty-ninth Street and Columbus Avenue.

DR. DANIEL STUART MOORE.

Philadelphia Pastor Dies Preparing Death and Immortality Sermon.

Special to The New York Times.

PHILADELPHIA, April 13.—The Rev. Dr. Daniel Stuart Moore, who had served in the Presbyterian ministry for more than forty years, died unexpectedly Wednesday night while preparing a sermon on death and immortality. Dr. Moore, who was in his sixty-eighth year, was stricken with acute indigestion. Funeral services will be held Monday at 2 o'clock in the Scots Presbyterian Church, where he had served as pastor for eighteen years.

Dr. Moore was graduated from Queen's College in Belfast in 1881 and took a graduate course at Princeton. Subsequently he served pastorate at Delaware Water Gap, Hamilton Square, N. J., and the South Presbyterian Church in this city before taking charge at the Scots Church. His widow is the former Miss Eleanor Jewell of Princeton.

Lady Lauder Memorial Tomorrow.

A memorial service in honor of the late Lady Lauder will be held at 6 o'clock tomorrow at Christ Church, Broadway and Seventy-first Street, at which time a cross in her memory will be dedicated. The Rev. Dr. John R. Atkinson will officiate and Sir Harry Lauder will come from Cleveland to attend the services.

Austin Parker Haines.

DES MOINES, April 13 (AP).—Austin Parker Haines, former editor of The Minneapolis Star and The Des Moines Daily News and associate editor of The Iowa Homestead, died here today from acute gastritis. He had been ill two weeks. His age was 45.

PIONEER NAVY FLIER BURIED

Services Held for Commander Ellyson, Who Died in Plane Feb. 28.

Special to The New York Times.

ANNAPOLIS, Md., April 13.—The funeral services of Commander Theodore G. Ellyson, pioneer naval aviator, who lost his life while in a flight with two other naval officers from Hampton Roads to Annapolis on the night of Feb. 28, took place this afternoon. Services were conducted in the Naval Academy chapel by Chaplain Sydney K. Evans and interment was in the Naval Cemetery here. The escort consisted of seamen and the Naval Academy band.

The pall bearers were Captains Emory S. Land, Albert T. Church, John R. Ferguson, Roscoe C. MacFall and George V. Stewart and Commanders Gordon W. Haines, Patrick N. Bellenger and Reed M. Rawell.

The object of Commander Ellyson's flight from Hampton Roads to Annapolis was to visit his small daughter, who was seriously ill. The child took a turn for the better the night of her father's accident and is now fully restored to health.

Commander Ellyson's body was found Wednesday in the waters of Hampton Roads.

C. A. Kelley Drops Dead in Court.

DESMET, S. D., April 13 (AP).—Charles A. Kelley, criminal lawyer and former Mayor of Huron, dropped dead in court here this afternoon. Mr. Kelley's death came as court was convening for a murder trial in which he was to be a defense attorney.

Births

ROSS—Mr. and Mrs. Leonard Ross (nee Marion Abrams) of 1,795 Riverside Drive announce the birth of a daughter, Marilyn, at the Park West Sanitarium on April 12, 1928.

WASSERMAN—Mr. and Mrs. Julius Wasserman of 87-74 150th St., Jamaica, L. I., announce the birth of a son on April 10 at the Jamaica Hospital.

Deaths

Anderson, James.
Bedell, Phebe C.
Blaine, Margaret M.
Blaine, Susan Gay.
Bohnenkamp, Maria.
Breslauer, Edward.
Butts, Edwin George.
Byrnes, Thomas A.
Collyer, Robert S.
Colman, Emily B.
Conerty, John.
Curry, Thomas E.
Daillesdouze, Henry E.
Davis, Fanny H.
Denton, Daniel.
Dethier, Richard E.
Doherty, Philip J.
Donahue, Peter A.
Durr, John Otto.
Fish, George T.
Fox, Benjamin.
Fraser, Henry S.
Gallagher, Wm. P.
Garrity, James C.
Gay, Martha Fearey.
Goldstein, Joseph.
Hale, Harriet S.
Hall, Lewis C.
Herman, Gussie.
Higby, Ethel B.
Hoch, Ernest.
Holmes, Frank D.
Holzman, Bernard.
Irving, Lewis F.
Ives, Henry Williams
Jacobius, Sarkis H.
Kelly, Dorothy Edna.
Kerngood, Norman.
Koch, Catherine.
Kuhn, Regina.
Lally, John.
Lamont, Isabel.
Levy, Joseph.
Levy, Julia.
Lippencott, Albert H.
Lyons, Nathan.
Marsh, Vincent.
Mayer, Hattie.
Miller, Arthur V.
Miller, Bertheelia.
Montague, R. P. C.
Moses, Amelia.
Moss, Reuben.
Mulligan, Martin J.
Newman, Rosetta E.
Partenheimer, Otto.
Pendergast, Lelia A.
Petterson, Julius F.
Peyser, Frank.
Pfeiffer, Antonia.
Pfeiffer, Lillie M.
Pollack, William L.
Rose, Augustus T.
Schuyler, Charles B.
Sieker, Adolphus T.
Skoloy, Rosa.
Solomon, Emanuel.
Spiegel, Nathan.
Stedman, Robert L.
Strong, Henry H.
Tweedy, Mattie A.
Van Sant, L. H.
Walker, James
Washer, Louis J.
Whitlock, Annie C.

ANDERSON—James, beloved husband of Mary Anderson, late residence, 2,217 Tiebout Av., Bronx. Services Saturday, 3 P. M., at John Graham Chapel, 4,221 Park Av., cor. Tremont Av. Interment Woodlawn Cemetery.

BEDELL—At Peekskill, N. Y., April 13, 1928, Phebe C., daughter of the late James W. and Euphemia White Bedell of Somers, N. Y. Funeral services at the residence of her sister, Mrs. Alonzo Seymour, 1,282 Maple Av., Peekskill, N. Y., Monday, April 16, at 3 o'clock. Interment at Ivandell Cemetery, Somers, N. Y.

BLAINE—On Thursday, April 12, 1928, Margaret M., beloved wife of Daniel Blaine, in her sixtieth year. Funeral from her late residence, 80 Silver Lake Road, Brighton Heights, S. I., on Monday, April 16, at 9:30 A. M. Requiem mass at the Church of Our Lady of Good Counsel, Grymes Hill, S. I., at 10 A. M. Interment St. Peter Cemetery.

BLOHME—April 12, 1928, Susan Gay Blohme of Sea Cliff, L. I., beloved wife of Henry Blohme. Services at the Harry T. Pye Mortuary, 1,925 Church Av., Brooklyn, Saturday, April 14, at 2 P. M.

BOHNENKAMP—On Thursday, April 12, 1928, at her home, 112 Park Place, Brooklyn, Marie, beloved wife of the late William Bohnenkamp and devoted mother of Carolina Bohntzschon. Funeral service at her home, Saturday, April 14, at 8 P. M. Interment private.

BRESLAUER—Edward, beloved husband of Marion Cree Lewis and father of Edward J. Funeral from Mark Lovinger's parlors, 1,202 Broadway, Brooklyn, on Sunday, April 15, at 2 P. M. Albany (N. Y.) papers please copy.

BRITZ—Edwin George, in his forty-second year. Notice of funeral later.

BYRNES—On April 12, 1928, Thomas A., beloved brother of Mrs. Michael J. Hanlon, Mrs. Clarence Corrigan, Agnes, John J., Teresa, James J. and Margaret Byrnes. Funeral from his late residence, 2,437 Valentine Av., on Monday, 9:30 A. M. Requiem mass Church of Our Lady of Mercy. Interment Gate of Heaven Cemetery.

COLLYER—Robert Staples, son of the late Robert Collyer and Ann Armitage, on April 12. Funeral services at his late residence on Saturday, April 14, at 8 P. M. Boston papers please copy.

COLMAN—At Montclair, N. J., on Friday, April 13, 1928, Emily Bodine, widow of Nathan S. Colman, in her seventy-seventh year. Funeral services will be held at her home, 49 North Fullerton Av., Montclair, on Sunday afternoon at 2:30 o'clock.

CONERTY—At his residence, 1,314 Grand View Av., Far Rockaway, N. Y., Friday, April 13, 1928, John, devoted husband of Mary E. Conerty (nee Scully) and beloved father of Clara, Rose, Marie, Agnes, John and Alice. Requiem mass, 9:30 A. M., Monday, April 16, St. Mary's Star of the Sea Church.

CURRY—On Wednesday, April 11, 1928, Thomas Edward, husband of Aimie C. Curry. Funeral services at his residence, Orchard St., Englewood, N. J., on Saturday, April 14, at 2 P. M. Interment Brookside Cemetery, Englewood.

DAILLEDOUZE—April 13, 1928, Henry E. Daillesdouze, beloved brother of Leonie L. Daillesdouze, Mathilde R. Kumen, Mrs. Arthur H. Ives, Mrs. Frederick Ehlers and Mrs. Edward Hall, at his residence, Lenox Road and Troy Av., Brooklyn, Monday at 3:30 P. M.

DAVIS—Fanny H., April 12, at her residence, 315 West 99th, beloved wife of William T. Davis and late Treasurer of the Wisconsin Women's Society in New York. Services at Funeral Chapel, 851 Amsterdam Av., near 102d St., April 15, at 2:30 P. M. Sheboygan (Wis.) papers please copy.

DAVIS—Fanny Hanchett, Wisconsin Woman's Society in New York: With deep regret announcement is made to the members of the death on April 12, 1928, of Mrs. William T. Davis, loved and loyal member, for many years the faithful and able Treasurer of the society.
Mrs. VICTOR FREDRICKSON, President.
Mrs. GEORGE W. HATWOOD, Corresponding Secretary.

DENTON—On Friday, April 13, 1928, Daniel, husband of Alice Denton. Services at Funeral Parlor, 205 Ashland Place, Brooklyn, Sunday, 2 P. M.

DETHIER—Richard Emile, elder son of Edouard and Avis Putnam Dethier, aged 24 years. Funeral and interment private.

DOHERTY—Philip J., late of Washington and Boston, on April 13, at the home of his son, Philip J., Jr., Flushing. Funeral service St. Mary's Church, Charlestown, Mass., Monday, April 16, at 9 A. M.

DONAHUE—Peter A., beloved husband of Jeanette J. (nee Gressor) brother of Catherine T. and the late John J. Funeral Monday, 10 A. M., from 205 West 82d St. Requiem mass St. Gabriel's Church, 14th St. Interment Calvary.

DURR—John Otto, April 12, 1928, father of John, Joseph and Herbert; brother of Mrs. Emil Funnell. Services Monday, 10 A. M., Shaster's Funeral Parlor, 138 East 84th St.

FISH—George Farnham, suddenly, at his residence, 459 West 146th St., beloved husband of Maude L. Fish and brother of Mabel Townsend Fish. Funeral at St. Luke's Church, 141st and

PAID $20 A WEEK TO ACT AS MARSHAL

Holmes Testifies He Did Work While Henry Bore Title, Then Got Job Through Hylan.

HIGGINS BARS LAWYERS

Says They May Attend Hearings as Spectators Only, but Cannot Advise Their Clients.

City Marshal Robert Holmes Jr. of 497 Gates Avenue, Brooklyn, testified yesterday before Commissioner of Accounts Higgins that for two years during which he was not a Marshal he had paid Marshal George R. Henry a salary of $20 a week, and had himself done a Marshal's work while Henry bore the title. Henry, he said, could neither read nor write very well. Holmes had been a Marshal before that time and said he was a Marshal now, "through the aid of my good friend John F. Hylan."

Holmes testified that he knew Morris Heyman had also done the work of a Marshal for Henry. He had not reported this, he said, because he did not wish to incur Henry's ill-feeling. Since his reappointment, Holmes admitted, he had answered the calendar in Municipal Court for landlords in landlord-and-tenant cases, but he had not done this for a week or more because of Mayor Walker's warning to City Marshals.

Commissioner Higgins is conducting a public inquiry into the activities of City Marshals. This was ordered by the Mayor and is due in part to testimony adduced before Chief Magistrate William McAdoo and United States Commissioner Garrett W. Cotter, before whom Federal and State "loan shark" investigations have been under way for some time.

Didn't Know Amount of Fee.

Marshal Bernard Rosenfeld of 500 East 161st Street, the Bronx, who was accused before Magistrate McAdoo of charging a fee amounting to extortion, denied yesterday that he had demanded a fee of $25, as charged, but admitted he had accepted that amount without actually knowing how much had been "slipped" to him. Jay Green of 110 Crosby Street, the Bronx, who made the accusation before Magistrate McAdoo was present at the hearing yesterday. The $25 fee was alleged to have been "slipped" to Rosenfeld by A. S. Green, the accuser's brother.

Green said that Rosenfeld had acted with "three strong-arm men said to be truckmen," and with Lawrence Joffe of 1,256 Evergreen Avenue, the Bronx, in extorting the big fee from him. Rosenfeld and the others, he declared, had gone to his home and demanded $160 which, he said, he owed Geore F. Knepper, a Bronx money lender. Green insisted he had owed Knepper only $95. Green said he paid the $160 and also $25 to Rosenfeld and $15 to the truckmen. He added that Rosenfeld had returned $55 after he had signed a general release. Rosenfeld testified he paid the truckmen $15.

Got $2 From Each Fee.

Joffe testified he had been a marshal only since Jan. 24 last. Before that time, he said, he worked for Rosenfeld, who paid him $2 out of each fee collected. He admitted he had prevented Green from striking Rosenfeld, but denied he was employed as a bodyguard for Rosenfeld. Although on that occasion he had protected Rosenfeld he received none of the $25, he declared.

Rosenfeld, recalled, said that in the case of "Jackson vs. Rocco" he had seized an automobile and had stored it in Jackson's place "subject to my orders." Jackson was the plaintiff in the case. Rosenfeld admitted calling Jackson on the telephone and telling him not to charge too much storage. He said the case was settled between Jackson and Rocco and the car was returned, but the marshal nevertheless returned the execution as "unsatisfied."

Milton Heine, who complained before Magistrate McAdoo that Marshal Ferdinand J. Herman had attempted to charge him a $25 fee, said yesterday he wished to make no complaint against Herman or any other marshal, as he had never paid the $25 and Herman had since refused the full amount.

Higgins Bars Attorneys.

Before calling Herman to the stand Commissioner Higgins, discovering the marshal had an attorney with him, announced that attorneys for the marshals might attend the hearings as spectators, but would not be permitted to advise their clients, or take any part in the inquiry.

Herman testified that he had made a "contract" to receive $16.56 in the Heine case. He admitted he sometimes made "contracts" for services remuneration for which is not covered by the law. With a copy of the statute in question before him, Herman was asked to justify his charge of $16.56 and was questioned also as to why he had written to Magistrate McAdoo stating the amount of the charge would be $26.56. He insisted that he was actually entitled to the $26.56 charge and expected to get it. His attempts to explain the fairness of his charge were met by Commissioner Higgins with the statement:

"Well, the law is enough for me."

While Herman was on the stand, William J. Belford, a moving and storage house proprietor of 208 State Street, Brooklyn, was called and told of Herman, as an auctioneer, demanding a fee. He declared that, in his opinion, there had been no auction of his car, but said that Herman had threatened to sell the car unless he paid him an auctioneer's fee. He submitted several documents. Herman said he was a licensed auctioneer.

"I'll have to send these papers to Joseph V. McKee, President of the Board of Aldermen," said Commissioner Higgins. "This case involves the possible revocation of an auctioneer's license."

Commissioner Higgins adjourned the hearing until 10:30 o'clock Monday morning.

LEGALITY OF FIGHT BET IS UPSET ON APPEAL

Appellate Division Denies Wagers Were Legalized by Walker Law Permitting Bouts.

A decision by Supreme Court Justice Valente, holding that because the State Athletic Commission legalizes prizefights, a wager made on such a bout is not a violation of the anti-gambling law, and that one who holds a bet on an authorized fight cannot be prosecuted, was reversed yesterday by the Appellate Division of the Supreme Court.

The question went before the Court in the case of Irving P. Wiener, charged with holding a wager on the Maloney-Delaney match in Madison Square Garden on Feb. 21, 1927. Justice Valente had sustained a writ of habeas corpus sued out by Wiener after he had been held for Special Sessions for violating the law against holding stakes on a prizefight.

The opinion of the Appellate Division, written by Justice MacAvoy, said that the District Attorney contended that a writ of habeas corpus could not be resorted to after the information had been lodged against the defendant, and that the latter's only recourse was to move in Special Sessions. Counsel for Wiener maintained that the establishment of the State Athletic Commission under the Walker law of 1921 made prizefights under State licenses lawful, and that it is no longer a misdemeanor to hold wagers on such a fight.

Justice MacAvoy said that the decision by Justice Valente upheld this contention and found that no crime was charged.

"These conclusions, in our view, are unsound," Justice MacAvoy said. "If the Legislature intended to legalize betting on prizefights, it would have mentioned such intent specifically and not have left that result to be merely conjectured out of the use of the relative word 'such.' It was the object of the law to make it a misdemeanor to bet on a fight. When the Walker law permitted fights under proper regulation, it did not go to the extent of permitting a wager or stake to be held on a fight where the fight was held under license. It does not go to the extent of legalizing betting or stake holding, and if it did, it would probably be in violation of the Constitution."

Justice MacAvoy says that in any event the question as to whether the fight was one upon which a wager might be laid is purely a matter to be decided upon by the trial Judge when the case is heard.

$41,000 BAIL SET FOR BROOKLYN PAIR

Youth Accused of Two Burglaries and Wife Called Receiver of Loot t oFace Grand Jury.

COAT AND GEM IDENTIFIED

Husband Held in $36,000 on Robbery and Sullivan Law Charge, Woman in $5,000.

Harold Valentine, 18 years old, was held in $36,000 bail on charges of burglary and violation of the Sullivan law, and his wife, Gladys Carroll Mitchel Valentine, was held in $5,000 bail on charges of receiving stolen goods, by Magistrate Reynolds in the Fifth Avenue Court, Brooklyn, yesterday. Both were returned to the Raymond Street Jail, unable to furnish bail.

The specific charge of burglary on which Valentine was held was made by Mrs. Mary O'Connor of 555 Sixty-sixth Street, Brooklyn, from whose home, on the evening of March 18, two pocketbooks had been stolen. He was held on this charge in $25,000 bail. The Sullivan law charge, for which he was held in $1,000 bail for Special Sessions, was made by Detective Alfred Robinson, who told the Court he found a pistol in Valentine's apartment.

Valentine was held in $10,000 bail on a third charge made by Miss Sadie Kablacher of 653 Eighty-second Street, Brooklyn, who testified that Valentine had robbed her apartment of $550 worth of jewelry. On the O'Connor and Kablacher charges Valentine waived examination and was held for the Grand Jury.

A diamond ring and wrist watch, worn by Mrs. Valentine at the time of her arrest, when she said she had purchased them in Manhattan, were identified by Benjamin Hanson of 7,308 Seventh Avenue, Brooklyn, as the ring and watch stolen from his home on last Dec. 11 when his apartment was burglarized. On this charge Mrs. Valentine will go to the Grand Jury. The ring and watch were held by the Court.

Detective Ray Honan of the Fort Hamilton Station informed the Court that a raccon coat worn by Mrs. Valentine on the day of her arrest belonged to Miss Mildred Harris of 826 Ridge Boulevard. Miss Harris appeared in court, identified the coat and testified that it had been stolen from her last Dec. 11 at 8,501 Fort Hamilton Parkway.

The Valentines were represented by William O'Dwyer and the bail was requested by Assistant District Attorney Sigismund Trapani. Mrs. Louise Valentine and Mrs. Mary Mitchel, of Boston, mothers of the prisoners, were in court and wept as the evidence was presented.

A letter from Chief of Police Richard Good, of Newton, Mass., where Valentine formerly lived, told of the prisoner's arrest there on Aug. 1, 1926 on a charge of burglary and of his escape from the Shirley correctional school on August 23, 1926. Police said yesterday that a number of articles found in Valentine's apartment corresponded "somewhat" to articles stolen in a series of burglaries in Newton during 1927.

CONSULS ARE TRANSFERRED

Nine Changes Are Announced by the State Department.

Special to The New York Times.

WASHINGTON, April 13.—Appointment of Walter A. Thomas of the District of Columbia as Vice Consul at Hull, England, was announced by the State Department today. He previously had been serving as Vice Consul at Leeds.

Other changes in the diplomatic and consular services include:

Paul H. Alling of Pennsylvania, Vice Consul at Beirut, assigned to the department.

Pierre de L. Beal of Pennsylvania, First Secretary of Embassy at Lima, assigned to the department.

George F. Kenna of Wisconsin, Vice Consul at Berlin temporarily, after which he will be Vice Consul at Tallinn.

Harvey Lee Milbourne of West Virginia, Vice Consul at Amoy, assigned as Vice Consul at Hankow.

John E. Moran of Illinois, Vice Consul at Melbourne, assigned to the department.

Cyrus B. Follmer of Pennsylvania, Vice Consul at Tallinn, appointed Vice Consul at Berlin.

Phil H. Hubbard of Vermont, Vice Consul at Breslau, appointed Vice Consul at Berlin.

Archer Woodford of Kentucky, Vice Consul at Rio Janeiro, appointed Diplomatic Clerk at Managua.

BOGUS LAWYER JAILED.

H. Ely Goldsmith Sentenced to Workhouse for Three Months.

A sentence of three months in the workhouse was imposed yesterday in Special Session, on H. Ely Goldsmith, 47 years old, a certified public accountant, of 545 West End Avenue, on his conviction by Justices Kelly, Caldwell and Salmon of practicing law without a license.

Goldsmith, who had previously posed as an authority on immigration law, was arrested in his office at 105 West Fortieth Street on Nov. 12 last through a trap set by representatives of the Bar Association when he accepted a $5 fee for drawing up a will. He contended that he did not violate the law, as banks and trust companies, he said, do similar work withing being prosecuted. Probation Officer Connors said that Goldsmith earned about $10,000 a year.

WOMAN BATTLES A DENTIST.

Fight In Office Over Her Broken Tooth Lands Both In Court.

Dr. Frank Werner, 35 years old, a dentist, with offices on the second floor of 162 West Thirty-fourth Street, and Gertrude Dahlston, 30 years old, of 121 103d Street, St. Albans, Queens, were taken to Jefferson Market Court yesterday where each accused the other of disorderly conduct, after a fist fight in the dentist's office. Magistrate Stern paroled both and adjourned the hearing until Monday.

According to Patrolman Leo Carey, who made the arrest, the woman entered Dr. Werner's office and complained that one of the teeth he had repaired for her had broken. The dentist denied it was his fault. When the policeman arrived almost everything in the office was turned upside down and the clothing of both combatants torn and disheveled.

LOST and FOUND

Advertisements received until midnight.

TELEPHONE LACKAWANNA 1000

70 cents an agate line daily; 75 cents Sunday.

LOST.

BAG—Left in taxi going from Hudson Terminal to Grand Central Station, Monday, April 9, about 8:40 P. M., small black overnight bag, containing children's clothing and insignia for doctor's automobile; reward. Phone Emerson 7288.

BANK BOOK C-1232, American Exchange Bank; payment stopped. Return to bank.

BUNCH OF KEYS in leather case, on Madison or Lexington, Friday; finder please phone Spring 0218; reward.

CASE, lady's, pigskin with amber fittings, about 6 P. M., April 11, taxi, coming from Grand Central to Hotel Warwick; kindly return to hotel office and receive reward.

CHECK BOOK, black leather, special small sized with gold initials E. M. O., lost between 111th and 113th Sts. and Broadway. Phone Cathedral 1200. Mrs. Olsen. Reward.

ENVELOPE bills, Lexington downtown subway, Grand Central, 42d St.; money gratefully received. Columbia student. Cathedral 1807.

HANDBAG, silver frame, in Checker taxi, Friday morning, containing valuable papers; liberal reward. Y 2106 Times Annex.

MEMORANDUM BOOK left in telephone booth in Wanamaker's store on Wednesday; finder please notify owner; name on book cover.

NOTEBOOK—Lost in taxi going from 45th St. on Lexington Av. to Pennsylvania Station, at 1 A. M. Friday morning; reward. David D. Doniger & Co., 303 5th Av.

POCKETBOOK containing Passbook 33641, Chelsea Ex. Bank, 1,000 Broadway. Reward.

SUITCASE, small fitted Hoard, March 29 in taxi, containing suit, blouse, shoes, letter inside with owner's address. Finder communicate same; generous reward; no questions.

SUITCASE, brown leather; lost from running board of car opposite Pier 54, containing English passport, &c. Hope, 2-841 University Av., City. Kingsbridge 0454. Reward.

SUITCASE, lady's, black, Wednesday night in taxi. Reward. Gramercy 2000, Charles Evans.

WALLET—Lost in Grand Central Terminal; brown leather wallet containing Louisiana driver's license, Yale co-op ticket, photograph and bills. Return to 1107 Yale Station, M. Wolf, New Haven.

WALLET containing cards, &c.; reward. Henry P. Stein Jr. See telephone directory.

Jewelry.

BRACELET, lost 9 P. M. April 11, between 14 E. 60th St. and 65 E. 55th; possibly in Royal taxi; diamond and sapphire fancy pattern bracelet. Owner O. Tregaskis, 55 5th Av. Phone Algonquin 6900.

CUFF BUTTON, gold, amethyst, dumbbell cuff button; reward. Solon, Susquehanna 8440.

DINNER RING, diamond and platinum, lost Wednesday evening, April 11; reward. Lackawanna 8936, Extension 196.

EARRING, jade, oval shaped, lost design. Kindly return Hewett, 17 West 71st.

PIN, diamond and platinum bowknot, between Alice McDougal Shop, Roxy Theatre and Roosevelt Hotel; reward to finder. Return to lost-found dept., Roosevelt Hotel.

PIN, lady's; diamonds in circular platinum setting, bow-knot top; April 12, between West 57th St. and Eltinge Theatre; liberal reward. Academy 1502.

PIN, diamond, platinum; vicinity of Ritz Theatre or Long Island train, Friday; liberal reward. Boulevard 5012.

PLAQUE, crystal, with large diamond centre, on Tuesday April 10, in or near Belasco Theatre, Phone Butterfield 1043; liberal reward.

RING, jade Buddha gold setting; left in rest room at Russeks, April 11; reward. Regent 6000. Mrs. McLean.

RING, SETTING, platinum, Monday, on 40th St., between 6th and Madison Av. Hayden W. Wheeler & Co., 58 West 40th.

RING, bloodstone signet, 8on on stone; reward. A. P. Scull, Phoenixville, Pa.

WRISTWATCH, diamond and platinum, Wednesday morning, between Prince George Hotel and 9th Av.; reward. Return to Room 162, Prince George Hotel.

WRIST WATCH, gold, octagonal shape, engraved; attached to gray ribbon strap; lost Riverside bus; reward. Riverside 10208.

$400 REWARD

for return of necklace containing 108 graduated pearls, platinum and diamond oval-shaped clasp attached; wrapped in tissue paper and handkerchief; lost April 11 between 17th and 51st Sts. or in Central Park. R. C. Yard, Inc., 507 5th Av. Murray Hill 1285.

$250 REWARD.

Bracelet, platinum, onyx, 198 diamonds, lost April 11 between Savoy Plaza, 5th Av., and Little Theatre; finder please communicate with Salvage Adjustment Corp., 80 Maiden Lane, N. Y. John 1321. No questions asked.

$200 REWARD

for return of top of ladies ring consisting of large diamond surrounded by sapphires; lost Saturday night vicinity Park Lane Hotel. A. R. Lee & Co., Inc., 15 William St. Hanover 0030.

$200 REWARD

for return of platinum and diamond brooch, containing one large sapphire set in centre, lost April 11, between Plaza Hotel and Selwyn Theatre, W. 42d St. A. R. Lee & Co., 15 William St. Hanover 0030.

$150 REWARD

for return of platinum bracelet containing 24 emeralds, 68 diamonds; lost April 12, New York City or Brooklyn. W. H. Soper, 15 William St. Hanover 0030.

$75 REWARD

for return of white gold bracelet containing 5 sapphires and 14 small diamonds; lost April 11, Pierre's or vicinity. H. L. Smith, 15 William St. Hanover 0030.

Wearing Apparel.

$25 REWARD

for return of silver fox scarf left in taxi morning April 13, vicinity 5th Av. and 42d St. Tuttle & Harding, 150 William St. Beekman 2911.

Cats, Dogs and Birds.

DOG, collie, 6 months old, Monday morning, April 9; reward. Manden, 25 West 69th St. Trafalgar 9085.

DOG, large collie, white and sable, male, license 7285R; $25 reward. 253 E. 3d St. Lesko. Orchard 8254.

FOX TERRIER, male, wire haired, in or near Fort Washington, L. I.; license 1365J1; reward; no questions. Isabel Warden, Fort Washington, L. I. Tel. 1357 or 510.

PARROT—Small, green; on West 69th St. Reward. Phone Susquehanna 9000.

FOUND.

HORN Bicycle, Sunday morning, 8th Av., near 53d St. K 525 Times.

For 10c The New York Times issues Key Tags with numbered metal numbers. Tags also of 10c check to attach to collars of dogs and cats. Lost and Found Department, 3d Floor, 1475 Broadway, or opposite Subway Local Office, Times Building. Keys lost and returned to Times forwarded 10 to owners. Envelop address required.

Wanamaker WEEK OF SALES

Formerly A. T. Stewart

Broadway to Fourth Ave., 8th to 10th Sts. Store Hours 9 to 5 PERSONAL SERVICE CALLS—*GRAmercy 6200* GENERAL TELEPHONE CALLS—*STUyvesant 4700*

FROM THE EDITOR'S WRITINGS

Clever People to Whom Everything Comes Easy

are like a young friend of years ago, whose natural ability and college education, because of his readiness and ease in doing everything, promised great things, but who became slipshod.

He spent his time "come day, go day," as some young fellows say, thus forming a wasteful habit of both time and money, and when his accomplishments were counted up there was nothing left to carry over, and nothing to show for the fine education and the money and properties left to him by his painstaking father, whose lifetime savings were frittered away. Fruit trees that bear only blossoms are cumberers of the ground.

John Wanamaker

Directors, Counsellors and Campers

are cordially invited to attend

An Intercamp Council

at the Wanamaker Camp Bureau First Floor, Old Building

April 14, 1928, at 2:30 in the afternoon

Princess Te Ata

will present a program of Indian Songs and Legends, and

Mr. Robert W. Clairborne

assisted by a group of campers, will demonstrate the making and playing of simple musical instruments.

The Wanamaker Camp Bureau

First Floor, Old Building

IN THE AUDITORIUM

Today at 2:30 P. M.

RECITAL

By the Junior Pupils of the Helen Guest Studio of Dramatic Art and Dancing

WANAMAKER'S—First Gallery, New Building

***An Exhibition of selected* AMERICAN INDIAN PORTRAITS**

Painted in Glacier National Park, Montana

By Mr. Winold Reiss

To be shown in

THE BELMAISON GALLERIES

Fifth Gallery, new building

Beginning Saturday, April Fourteenth Nineteen Hundred Twenty Eight

New Little Hats, $8.75

That Prove the Vogue of Straw

The $12.50 Grade

Crocheted straw...leghorn ...and fancy straw braids... no wonder Paris has chosen them for many of her newest modes...for they can be handled as skilfully as felt.

Close-fitting toques...hats that turn up at one side to dip smartly down on the other...the cloche, but with the brim cleverly folded to give the effect of being double ...hats with pert bows, or feather "brushes" that are very flattering. Spring shades and black.

WANAMAKER'S—Second Floor, Old Building 6C

Coats For Little Tots

Were $15 to $22.50

$10.75

The simple little fashions that are worn by children of the best families everywhere. The double-breasted navy blue coat...with shiny brass buttons, or large pearl buttons. Navy blue coats with appliqued motifs that take the form of amusing nursery figures. Bright colored coats that invariably return with Spring. Coats that have borrowed smart details of new British fashions...and coats with touches of bright colored embroideries.

Tweeds, homespuns, covert cloth and cheviot...sizes 1 to 6.

WANAMAKER'S—Third Floor, Old Building 10C

New Suit Blouses, $5.95

The $8.75 to $12.95 Grades

Fine qualities of washable crepe de chine, radium and crepe satin. WHITE, some NAVY BLUE and a few light colors.

Charming blouses in new fashions for the tailleur. Some V-necked and collarless. The new buttoned-up-the-front-blouse with the little "self" belt. Blouses with feminine frills—fluted—or pleated and piped with color. Blouses with collars—even the youthful "Peter Pan" model Sizes 34 to 42.

WANAMAKER'S—Third Floor, Old Building 8C

Women's Oxfords and Slippers, $7.75 pr.

The $12.50 to $16.50 Grades

Oxfords, opera slippers, bow slippers, tongue slippers, strap slippers, step-ins and T-strap sandals...black calfskin, patent leather or printed calfskin. Turned soles...military, Cuban or spike heels. Sizes 3½ to 8...widths AA to D.

WANAMAKER'S—First Floor, Old Building 2C

Over 200 Two-Trousers SUITS

Our '55 and '65 grades.. $44

Models for men and young men...single or double breasted jackets...two or three buttons...fine fabrics...worsteds, unfinished worsteds, cheviots and tweeds.

New browns, grays, tans...some in plain colors...herringbone weaves...pin stripes...sizes from 34 to 46 for men of all builds.

'50 and '55 Topcoats '38

Single breasted coats with raglan shoulders or set-in sleeves ...Harris tweeds...worsted cheviots, tweeds, cheviots, in overplaids or herringbone weaves.....sizes 34 to 46.

$1 and $1.25 Union SUITS **85c**

$14 to $18 Sample SHOES **$7.85**

$2.50 Broadcloth SHIRTS **$1.80**

$3.85 to $5 Felt HATS **$2.95**

$1.50 Hand-made NECKTIES **85c**

$5 and $7.50 Imported CANES **$3.65**

WANAMAKER'S—Street Floor, New Building, Broadway Side 15C

Eastern Rugs—Down!

Persian Tabrez Rugs — Sizes about 2.6x4.6 ft. $35 and $45 grades. **$21**

Persian Shiraz Rugs — Sizes about 4x6.6 ft. $55 and $65 grades. **$38**

Persian Hall Runners — About 2.6 to 3 ft. wide by 9 to 11 ft. long. $75 to $95 grades. **$48**

Silky Turkish Rugs — Sizes about 9x12 ft. $275 and $325 grades. **$168**

Chinese Rugs — Sizes about 2.6x4.6 ft. Oval shape. $45 grade. **$22.50**

Chinese Rugs — About 9x12 ft. $250 grade. **$119**

Third Gallery, New Building 13C

Universal Vacuum Cleaners

Regularly $49.50, Recently Sold at $39.50

$32.50

With Full Set of Attachments

Favorite Gas Ranges

$192 Grade

$125

Insulated oven...automatic heat regulator ...white or gray finish...side oven style.

Reed Ferneries or Flower Stands

$6.75 Grade

$3.85

30 in. long, 30 in. high...with galvanized lining, double drain bottom. Green, tan, cocoa, jasmine, Persian melon, walnut, ivory gray, orange, French blue, Chinese red.

Personal Service will fill Mail and Telephone Orders

WANAMAKER'S—Seventh Gallery, New Bldg. 16C

HILLQUIT DEFINES AIMS OF SOCIALISTS

Convention 'Keynoter' Asks End of Strike Injunctions and Recognition of Russia.

FOR WORKERS' INSURANCE

Wants Government to Provide It—Protests Use of Troops in Nicaragua.

LOCAL OPTION PLANK UP

Speakers Denounce Both Major Parties, Mentioning Oil Scandal and Campaign Funds.

Denouncing the Republican and Democratic parties as corrupt and reactionary, Morris Hillquit, delivering the "keynote" speech at the opening of the Socialist National Convention last night in Manhattan Opera House, defined his party's ultimate goal as "Government ownership of natural resources and basic industries."

Specific party demands, as voiced in the keynote address, included abolition of injunctions in labor disputes, immediate recognition of Soviet Russia, Government insurance of workers, withdrawal of armed forces from Nicaragua and other Central American countries and relaxation of Government strictures upon the personal habits of citizens.

Other speakers were Representative Victor L. Berger of Milwaukee, National Chairman of the party; James H. Maurer of Reading, President of the Pennsylvania State Federation of Labor; Joseph W. Sharts of Dayton, Socialist candidate for Governor of Ohio, and former Justice Jacob S. Panken and Norman Thomas of this city. The opening session, to which the public was admitted, was attended by 171 delegates, representing thirty-nine States.

The audience of 4,500 men and women also heard addresses by Mayor Daniel W. Hoan of Milwaukee, Cameron H. King of California and Abraham Cahan of the Jewish Daily Forward.

Thomas Gets an Ovation.

The business sessions of the convention will begin this morning in Finnish Socialist Hall, 2,056 Fifth Avenue. It is expected that the movement to draft Mr. Thomas as the party's nominee will gather headway there. Last night Mr. Thomas received an ovation as he rose to speak.

At a meeting of the executive committee of the national organization in People's House, 7 East Fifteenth Street, yesterday afternoon it was voted to recommend to the convention the adoption of a platform plank favoring local option on light wines and beer. The party platform, written by Mr. Berger, was discussed at this meeting.

"There is no essential difference between the Republican Party and the Democratic Party in principle, aims, composition and methods, and there has been practically none since the days of the Civil War," Mr. Hillquit declared. "The Democrats are pure when the Republicans are in office. The Republicans are progressive when the Democrats are in office. Both are corrupt and reactionary when in power.

"Under the alternate rule of the Siamese political twins our people have lost faith and interest in politics and have abandoned the destinies of the Republic to the bi-partisan political machine with a sense of cynical resignation. Only one-half of the American citizenry care to exercise the franchise, and very few of these evince any interest in the doings of their chosen representatives in public office."

Referring to the recent oil scandal Mr. Hillquit said:

"Unafraid of political opposition and unashamed in the face of the world, our Administration has sunk to a depth of political corruption which would shock any other country to its very foundations and cause its people to rise in revolt.

"Members of a Presidential Cabinet have been convicted in the public eye of the basest forms of bribery and corruption and are allowed to go unwhipped of justice, while poor wretches fill the jails because they have been stung by poverty to the commission of petty crimes. A vital national election is proved to have been secretly financed by unsavory business interests and the beneficiaries of the crooked deal are allowed to maintain a sanctimonious air of political integrity and dignity. Elections to public office involve the expenditure of staggering fortunes. Popular choice of representatives has been substituted by shameless purchase of office."

Legislatures and Courts Scored.

Declaring that Legislatures and courts "have been busy destroying the most essential rights and liberties of workers," Mr. Hillquit urged political action as the only remedy. "The right to strike and the right of collective bargaining," he said, "have been practically abolished and the use of the injunction to break strikes has threatened the life of organized labor. The Socialist Party demands the complete abolition of injunctions in labor disputes".

In demanding Government insurance for workers, Mr. Hillquit questioned the genuineness of "the iridescent bubble of prosperity" held forth by the two major parties, and pointed to the conditions in the bituminous coal fields and the seasonal industries, as well as statistics on increasing unemployment to prove his contention.

Characterizing Government activities in Nicaragua as "either unauthorized war or murder," Mr. Hillquit voiced his demand for withdrawal of armed forces. Demanding recognition of Soviet Russia he asserted that the true object of withholding it was to force that country into a settlement with American bankers.

"We do not overlook the one issue which dominates, agitates and embarrasses the old parties—prohibition," Mr. Hillquit continued. "Nor do we want to evade it. The Socialist Party of the United States has always opposed the indiscriminate and unrestricted use of alcohol. We recognized the right of the Government to regulate and even prohibit the traffic in articles injurious to public health and morals. We object to any governmental interference in the private life and habits of citizens beyond the point of absolute necessity for the public interests."

The prohibition question, however, Mr. Hillquit insisted, was but a minor factor in the party's general policy, which was to bring natural resources and basic industries under direct control of the masses.

The delegates were told by Mr. Thomas that their visit to New York City would afford an opportunity to look over "the new Tammany of which the country is likely to hear so much."

"Some of us," he said, "can give information on sewer and paving scandals, bus franchises, faulty construction of school buildings, the 7-cent fare and the way in which the Tammany machine with the aid of its cohorts from gangsters up to Judges and Magistrates deprived Judge Panken of re-election last Fall. Even Chicagoans may find the story interesting for the light it sheds on this new Tammany. It may not use 'pineapples,' but it gets results."

Mr. Thomas, like Mr. Hillquit and Mr. Berger, who followed him, urged the necessity of removing natural resources and basic industries from the control of small groups of powerful financial interests.

Mr. Berger pointed to Italy and Russia as proof that political revolution, without proper change in the mental attitude of voters, was not sufficient to root out the evils now afflicting this country. The recent oil scandal, he said, would sink into insignificance when the workings of the water power lobby were disclosed to the public.

Declaring that America's national musical instrument was the cash register, Mr. Sharts predicted the collapse of the entire capitalistic system of the United States in the near future and said that disaster to the entire world resulting from that collapse could be averted only by recapture of natural resources by the Government. Mr. Maurer also stressed the inevitability of the triumph of Socialism in this country.

Both major parties, Mr. Panken asserted, had been smeared with oil. He, too, criticized the present Administration for its Nicaragua policy and declared that in the field of domestic administration the revision of income taxes had been engineered to benefit the wealthy, leaving the average citizen still struggling with his burden of taxation.

A report to the convention late last night of the safe arrival of the German flight plane on the Labrador coast was received with cheers. Mr. Hillquit had to repeat the message when the demonstration of three or four minutes had ceased.

This evening the convention delegates will be guests at a reception, concert and dance in the convention hall.

Duchess of Athol Praises New York's School System

Wireless to THE NEW YORK TIMES.

LONDON, April 13.—New York's educational methods were praised today by the Duchess of Athol Parliamentary Secretary of the Ministry of Education, who has just returned from the United States.

The Duchess declared she was greatly impressed by the interest taken by the pupils, and especially by the tremendous pains taken by the authorities to study the aptitude and tastes of children who did not fit easily into the ordinary school curriculum.

The Americans certainly had gone further ahead than the English in varying their curricula, she said, and the American system of continuation schools also seemed more advanced and more effective than the British.

COOLIDGE MAY MAKE GETTYSBURG ADDRESS

Contemplates Trip There on Memorial Day and Visit to New York May 9.

Special to The New York Times.

WASHINGTON, April 13.—President Coolidge has a heavy speaking program ahead of him before he begins his vacation late in June, according to an announcement at the White House today. He will remain in Washington during the Republican National Convention and shortly after that expects to begin his vacation which will keep him away for more than two months.

The most important speech he expects to make will probably be delivered at Gettysburg battlefield on May 30. He has not fully decided whether to make his annual Memorial Day address there or at Arlington. Present indications are that he will select the former place.

His first speech will be delivered in Statuary Hall at the Capitol next Sunday when he will accept a statue of President Jackson. The next day he will speak at the opening of the convention of the Daughters of the American Revolution here. On April 23 he will speak over the radio in a national hook-up in the interest of Forest Week. He will also speak April 28 at the Spring dinner of the Gridiron Club.

On May 15 he will attend the exercises at St. John's College, Annapolis but will not speak. He has under consideration attendance at the 150th Anniversary of Phillips Andover Academy, Andover, Mass., on May 18. If he accepts, he will make a speech on the Progress of Education in the United States.

His next speech will be on Decoration Day. He expects to end his speaking engagements for the Summer at the business meeting of the Government early in June. He may, however, attend the celebration of the 300th anniversary of the Dutch Reform Church at New York City on May 9 to 11. If he does, he will make a brief speech. Ex-Senator Frelinghuysen today extended to the President an invitation to participate in this celebration. It is under serious consideration.

MEREDITH ENTERS HOSPITAL

Iowa Democrat, Candidate for Presidency, Is in Johns Hopkins.

Special to The New York Times.

BALTIMORE, April 13.—E. T. Meredith, candidate for the Democratic nomination for President, is a patient in Johns Hopkins Hospital.

It is said that his illness is not of a dangerous character, but that he is in the hospital for general observation.

Mr. Meredith's name was on the ballot in the Democratic primary conducted in his home State, Iowa, last week. Governor Smith was reported to have won the Iowa delegation. Mr. Meredith, in an interview given here, held that Governor Smith had not won the complete victory with which he was credited.

CLUB WETS SCORED IN MINORITY REPORT

Republican Society's Drys Urge Defeat of Repeal Proposal to Uphold Policy.

DUTY TO PARTY STRESSED

Prohibition Policy Established by 1924 Platform, Declare Opponents of Resolution.

Dry members of the Committee on National Affairs of the National Republican Club made public yesterday a minority report, condemning the effort of the majority members of the committee to bring about the adoption of a resolution urging repeal of the Eighteenth Amendment as endangering party harmony on the eve of a Presidential campaign. The minority report, which will be submitted at a meeting of the club next Tuesday night along with the majority report, is signed by Richard W. Lawrence, incoming President of the club; Ralph Goddard, Andrew B. Humphrey, William Boardman, Elmer E. Cooley, Frank E. Ewing and Charles T. White.

The minority report declares:

"The charter of this club says: 'That the particular business and object of such club are to advocate, promote and maintain the principles of Republicanism as enunciated by the Republican Party.'

"The policy of our party with reference to prohibition was stated in the platform of 1924, and our charter binds us to follow the same as a Republican principle until it is changed by another National Republican Convention.

"No well informed person believes that the platform of 1928 will adopt a new Republican principle by pledging the party to repeal the Eighteenth Amendment. Many of the advocates of the majority report admit that obvious fact. Why, then, is this proposed resolution forced upon this National Republican Club on the threshold of a great national campaign? Why endanger the progress of our club and party harmony? Why menace business prosperity by threatening defeat to the Republican Party and its great economic policies?

"We disapprove of the use of this National Republican Club as a forum for the creation and circulation of propaganda calculated to prejudice the people against our party in the interest of the opposition party by creating the false impression that, because the word 'National' is in the name of this club, our view of prohibition is the policy of the National Republican Party.

"It is not necessary here to discuss the merits and demerits of prohibition. There is an honest difference of opinion on that subject in both political parties. As to 'States' rights,' that question was settled on the battlefields of the Civil War. Before that war it was used to entrench human slavery. Now it is invoked to repeal the Eighteenth Amendment and again legalize the outlawed liquor traffic.

"Unless this club is more interested in advocating the repeal of the Eighteenth Amendment than it is in continuing the success of this club and the economic prosperity of the country by electing a Republican President and Republican Congress, to promote the general welfare and the great historic Republican policies, it will, we believe, defeat this unwise resolution."

HITS FOREIGN LOAN CONTROL

Celler Questions Right of Kellogg to Pass on Private Issues.

Special to The New York Times.

WASHINGTON, April 13.—The right of the Secretary of State to disapprove foreign private loans floated in this country was challenged by Representative Celler, of New York, in the House today. He urged that Congress itself assume jurisdiction over all foreign loans undertaken by American bankers.

Mr. Celler declared that recently the announcement was made that Congress could get from the State Department all the information it needed with respect to loans that had been disapproved, yet when he called upon Secretary Kellogg for such data he was informed that it would be exceedingly embarrassing to the Department to give it out at this time.

"What trained banker of the State Department supervises these loans?" Mr. Celler asked. "Are any of the bankers in New York or elsewhere favored where their rivals might not be favored? Congress should deliberate upon this matter and take over jurisdiction."

JERSEY CANDIDATES FILE.

Six More Enter Races for Nominations as Representatives.

TRENTON, N. J., April 13 (AP).—Democratic candidates for Congressional nominations had filed in only six districts when the Election Bureau closed tonight. In the First, Second, Third, Fourth, Fifth and Seventh Districts no Democrats had filed, but Republicans were entered in all of the twelve districts.

Edward G. Brennan, Clifton, filed his nomination papers late today for the Republican nomination from the Seventh District. His slogan is: "Straight Republican; unemployment insurance restores business."

Other candidates filing today were: Fifth District—Ernest R. Ackerman, Plainfield, Republican, "Business methods in conducting Government"; Sixth District—Frank S. Sample, Teaneck, Democrat; Eighth District—Paul J. Moore, Newark, regular Democrat; Ninth District—Francis X. Purcell, East Orange, Democrat, and Tenth District—Harold Simandl, Newark, Democrat.

WON'T FORM HOOVER CLUB.

Organizer Finds Coolidge Sentiment Too Strong in Northampton.

NORTHAMPTON, Mass., April 13 (AP).—Coolidge sentiment here is too strong for the formation of a Hoover-for-President Club.

This was disclosed today after a visit here of Charles H. Martin of Springfield, Hoover organizer for Western Massachusetts. Mr. Martin said, after conferences with local political leaders, that it had been decided not to organize a Northampton Hoover-for-President Club, as such an organization might be embarrassing in the home town of the President.

Women of 13 Club Defy Every Known "Jinx"; Mirrors Crash, Salt Flies, at Their Dinner

They smashed mirrors, spilled salt, walked under ladders to the table, and sat under a canopy of open umbrellas. They let all the black cats they saw cross their paths on their way to dinner, and they thought nothing of walking on the outside of hydrants. Thus did the members of the Women's 13 Club end Friday the 13th. Thus defying popular superstitions, the 13 Club dined at Pythian Temple, 135 West Seventieth Street, and held a meeting devoted to aviation. Richard Konter, a member of Commander Byrd's North Pole Expedition, was guest of honor.

Throughout the day Friday the 13th ran true to form in some instances, aside from the safe arrival of the German plane Bremen on the coast of Labrador after the East-West flight across the Atlantic. Two men were accused of robbing a Chinese named Luck, and in Yorkville Court they decided that the day was not auspicious for a hearing. At their insistent demands Magistrate Brodsky held them for a hearing on Tuesday. They were William Ryan, 29, a pugilist, of 191 Brown Place, the Bronx, and Charles Johnson, 20, a laborer, of 25 South Street. In addition to the robbery charge Johnson was accused of carrying a pistol and was held in $25,000 bail.

In Harlem Court thirteen men, arrested early in the morning on gambling charges, were released because of lack of evidence. "Lucky thirteen," said one.

Hilda Johnson, 24, of 451 Forty-seventh Street, Brooklyn, was let off with a suspended sentence for illegal parking by Magistrate George F. Ewald in Traffic Court. She explained she had been detained in a hairdresser's shop at Forty-seventh Street and Broadway for three hours on Saturday.

"I wanted to look nice for the Easter parade," she told the Judge, "and I didn't know a marcelle wave and other treatments would take so long." She didn't mention Friday the 13th, but said she considered herself lucky at suspension of sentence.

The date held no ill omen for thirteen couples who appeared yesterday at the Marriage License Bureau in the Municipal Building, and after obtaining licenses were wed in the municipal chapel, with City Clerk Joseph J. McCormick officiating. A coincidence noted was the fact that this was the second time in 1928 that thirteen couples were married here on a Friday the 13th. The previous occasion was the 13th of January.

WARN REPUBLICANS AGAINST WET PLANK

Eastern Methodists Declare That Such Action Would Be Detrimental to Party.

275 ATTEND CONFERENCE

Southern Delegate Says Smith and Butler Encourage the Anti-Prohibitionists.

Special to The New York Times.

NEW ROCHELLE, N. Y., April 13.—The 275 delegates at the New York East Conference of the Methodist Episcopal Church today unanimously adopted a resolution warning the Republican Party that a wet plank in its Kansas City platform would be "detrimental" to its "best interests."

The resolution was introduced by Millard L. Robinson of New York. It read as follows:

"In view of the proposal now before the National Republican Club recommending a wet plank in the party's platform, the New York East Conference of the Methodist Episcopal Church in annual session assembled in New Rochelle, respectfully represents that such action, tending to leave the forces of civic righteousness without any strong party leadership, in our judgment will be detrimental to the best interests of the party in the State and throughout the nation."

James Cannon Jr. of the Methodist Episcopal Church South of Richmond, Va., attacked Governor Smith and other leading anti-prohibitionists at tonight's session.

"At no time during the past fifteen years," he said, "have the liquor interests been more unpatriotic, defiant and lawless than today. Liquor lawlessness has been encouraged by such men as Dr. Nicholas Murray Butler, Senator Bruce and Governor Smith. Governor Smith and Governor Ritchie have successfully endeavored to prevent any practical cooperation by the State officials with the Federal authorities in enforcement of prohibition."

He said that Methodists and other drys should not vote as Republicans or Democrats in the coming elections, "but as believers in this great moral issue, which transcends all other issues." Painting a rosy picture of prohibition, he said he had traveled all over this country and in several foreign countries in recent years, and had found conditions not only much improved here under prohibition, but much better than abroad.

The conference elected the Rev. Dr. F. W. Hannon, Professor at Drew Theological Seminary, Paterson, N. J., and the Rev. Frank Mason North, Secretary-Counsel of the Board of Foreign Missions, New York, as delegates to the General Conference of the Church, to be held in Kansas City, Mo., in May. A. C. Monagie of Brooklyn, was named Chairman of the Lay Electoral Conference. Lay delegates to the conference were chosen.

SMITH GETS WASHINGTON.

Convention Instructs Delegation to Support Him.

SPOKANE, Wash., April 13.—The Washington Democrats in convention here today instructed the delegation to support Governor Smith. The motion to instruct, offered by Todd, was adopted only after a roll-call vote which showed 358 votes in favor of the motion and 131 opposed.

A subsequent motion to instruct the delegation to vote as a unit on all questions before the national convention was carried by a viva voce vote.

The vote on the Smith instruction was preceded by several speeches for and against it. Roy K. Roadruck, President of Spokane University, a Christian Church institution, advocated taking no action that would alienate the dry element of the party in this State.

SMITH 'SLUSH FUND' CHARGED BY HEFLIN

Calls Mayor Walker 'Slickest Eel in Pond' and Urges a Senate Inquiry.

NAMES IOWA AND OKLAHOMA

He Attacks Controller Tremaine in Senate Speech for Alleged "Threat" to South.

Special to The New York Times.

WASHINGTON, April 13.—Charging that the campaign fund of Governor Alfred E. Smith in the contest for the Democratic Presidential nomination was the "largest and most corrupt ever used in a Presidential race," Senator Heflin of Alabama, in a Senate speech today, demanded that Senator Borah of Idaho reintroduce his resolution for an investigation of Presidential campaign funds.

"Let's call them down here, Democrats and Republicans alike," Mr. Heflin said. "Let's start with Mayor Walker of New York City. He is a smooth artist. He is the slickest eel in the pond. Why, they are just putting things over around States that are standing like Gibraltar against Smith. They slip in, in the night time, and rise up with a delegation for Smith."

Senator Curtis, the Republican floor leader, tried to get Mr. Heflin to postpone his speech until tomorrow. Mr. Heflin asked why Mr. Curtis was so "nervous" about it.

"I am not nervous," Senator Curtis replied, "but I have no interest in anything that the Senator from Alabama might say."

"Defies" Tremaine "Threat" to South

The occasion for his speech, Mr. Heflin explained, was a statement in a Washington newspaper that Morris S. Tremaine, State Controller of New York, had "threatened" Democrats in Norfolk, Va., that unless they fell into the Smith column they would be punished.

"I spurn these contemptible tactics of Tammany, of the Roman Catholic political machine," he said in alluding to the visit of "one of Governor Smith's official family"—Mr. Tremaine—to Norfolk.

Mr. Heflin declared that Mr. Tremaine served notice on Virginians that if they did not "bow down, truckle on their knees before Alfred E. Smith, the anointed of the Pope of Rome," the South would be "punished." He "defied" Mr. Tremaine "to carry out his threat."

Senator Heflin declared that there was a "scandal" in Iowa and that in that State and Oklahoma money had been used.

"I think it has been and is being used quietly and secretly everywhere they put their foot tracks in a campaign for the Presidency," he said.

Senator Steck, Democrat of Iowa, interposed that he knew of no slush fund in Iowa, either for Governor Smith or Edwin T. Meredith.

"Oh, the Senator is so far away he don't know what is happening daily in Iowa," replied Mr. Heflin. "But if he keeps on defending Al Smith and Tammany, he will stay in Iowa all the time."

Predicts Defeat of Smith.

Mr. Heflin said Arkansas people were against Smith ten to one and that, "if by any hook or crook the delegation is delivered to him, there will be more dry bones in political graveyards than you have ever seen around here."

He said that Governor Haskell of Oklahoma had "lived in New York for years and I think he is a member of Tammany Hall."

Mr. Heflin predicted that Oklahoma, if given "a chance to vote at the polls," would defeat Governor Smith by 100,000 majority.

He declared that Governor Smith, if nominated, would be defeated by at least 10,000,000 to 15,000,000 votes and would not carry ten States.

Taking up an alleged threat of The Irish World that if Governor Smith were not nominated, Catholics would bolt the party and refuse to support any other Houston nominee, Mr. Heflin accused the Catholics of "bolting" the Democratic ticket in 1916, because ex-President Wilson refused to go to war with Mexico, and again in 1920 and 1924.

He declared that Catholics were "really not entitled to participate in a Democratic primary or convention, or even one of them run as a candidate in the regular Democratic Party."

TRACING $1,000,000,000
ONCE IN RUSSIA'S VAULTS

The billion in bullion and coin once in the Russian Czar's vaults is now scattered over the world, most of it in America. Some of the high lights in the extraordinary web of international intrigue, commercial rivalry, class conflict and court litigation discussed in

The New York Times

TOMORROW, SUNDAY

Order The Times at your news stand today.

LAWYERS CLEARED IN SALE OF THE MAIL

Kaufmann and Lindheim Were Convicted of Wartime Plot on Flimsy Evidence, Court Finds.

RESTORED TO RIGHTS AT BAR

Were Sentenced for Concealing German Purchase of Paper—One Now Dead, Other Blind.

After waiting seven years for vindication since their conviction in the Federal court for conspiracy in concealing the purchase of The New York Evening Mail by Edward A. Rumely with funds of the German Government at the beginning of the World War, S. Walter Kaufmann, who is blind, and his former partner, the late Norvin H. Lindheim, were adjudged yesterday by the Appellate Division of the Supreme Court to have been found guilty on insufficient evidence. Both were restored to full rights as members of the bar. Mr. Lindheim, who died of a heart attack on Feb. 8, was Vice President of the Ettingon-Schild Company, Inc., a fur company.

The Appellate Division opinion, written by Justice Finch, said that the attorneys were convicted in the United States Court for conspiracy to defraud the Government in its efforts to take over a debt estimated at more than $1,300,000 owed by Rumely to the German Government, then an enemy of the United States, and that the trial Judge, after listening to nearly six weeks of evidence, said he was not disposed to say that the jury "did wrong in bringing in the verdict." The judgment was upheld in the United States Circuit Court of Appeals, which found that the attorneys "had a fair trial under a valid indictment."

Sentenced First to Atlanta.

Messrs. Kaufmann and Lindheim were originally sentenced to a year and a day in Atlanta Penitentiary, and under the New York Judiciary law a sentence for this period was regarded as punishment for a felony, which required their disbarment on the mere record of their conviction, which was done in March, 1921. The United States Supreme Court refused later to review the case, but the sentence of the lawyers was later commuted to one year in the Westchester Penitentiary. On the recommendation of Attorney General Stone President Coolidge granted to them full pardons and restoration of their civil rights.

Justice Finch's opinion says that the Judiciary law provides that in the event of a pardon by the Governor or the President the Court has power to vacate a previous disbarment. The application for such action was made several years ago, but the Appellate Division then ruled that it was bound by the record of conviction and could not reconsider the evidence. The case was carried to the Court of Appeals, which decided several months ago that the Appellate Division could consider the application as entirely new matter.

The opinion says that while the Appellate Division agrees with the United States Circuit Court of Appeals that "we cannot say that there was no evidence which could justify the verdict which has been rendered," the Appellate Division finds that the Federal court could reverse the judgment only upon the law and was not empowered to act upon error in fact, and that if any evidence was offered, however "weak and inconclusive," the judgment could not be interfered with except upon the law.

Evidence Called Insufficient.

The Appellate Division opinion concludes:

"This Court is not so limited, but is obliged to ascertain if there was error in fact. In so doing, we find that such evidence as there is rests wholly upon inferences, which, in our opinion, are insufficient to prove guilt. The verdict of the jury, therefore, finding these applicants guilty should not be allowed to stand in the way of their reinstatement. These applicants, in consequence, appear as innocent before this Court."

Mr. Kaufmann was stricken with blindness while finishing his education and got his law degree from Columbia in 1902 in spite of the handicap.

TO TALK ON CANDIDATES.

Junior Republican Committee to Hold Discussion on Tuesday.

The Junior Republican Committee of One Hundred will have a discussion of Presidential candidates at the Junior League, 133 East Sixty-first Street, next Tuesday evening. Alan Fox will speak for Secretary of Commerce Herbert Hoover, former Assemblyman Joseph Steinberg for Senator Charles Curtis, of Kansas, and W. Ward Smith, former Secretary for Governor Miller, for former Governor Frank O. Lowden of Illinois. A speaker for Vice President Charles G. Dawes will be announced later. Keyer Winter, leader of the Fifteenth Assembly District; Clarence H. Fay, leader of the Tenth Assembly District, and Mrs. Ruth B. Pratt, member of the Board of Aldermen, will participate in the discussion.

Abbot Law Moffat, chairman of the committee, will preside. Other members of the committee are Mrs. Daris Philips, Mrs. Lewis L. Delafield Jr., Frederick C. Bellinger, Joseph Clark Baldwin 3d, Miss Cornelia McL. Curtis, Purser E. Adams, Miss Elsie Y. Barber, Miss Pauline D. Dodge, Dexter C. Hawkins and Francis C. Noble.

ACCUSE KELLY FIELD FLIER.

Texas Motorists Charge Army Plane Forced Them Off Road.

SAN ANTONIO, Texas, April 13 (AP).—Accused of having forced an automobile into a ditch near Laredo, Texas, endangering the lives of the car's three occupants, Lieutenant Lloyd E. Hunting, Kelly Field aviator, today was charged with reckless flying in violation of Army Air Service regulations.

The motorists accused Lieutenant Hunting of flying toward them at a low altitude, forcing their car off the road. The case probably will come before the Headquarters General Court-martial next week.

Youth, 21, Gets Life in Prison For Theft of $40 of Shirts

William Fisher of 8,220 Forest Avenue, Ridgewood, Queens, was sentenced to life imprisonment, by virtue of the Baumes Law, by Judge Frank F. Adel in Queens County Court yesterday. He was 21 years old four months ago.

A jury on April 4 found Fisher guilty of burglary and petit larceny. He is a "fourth offender." A policeman had caught him in a cellar under a haberdashery in Ridgewood with $40 worth of shirts and other merchandise in his arms.

On three other convictions Fisher served terms in Elmira Penitentiary and in Sing Sing Prison.

LOBBYISTS INDICTED BY KENTUCKY JURY

23 Are Charged With Being on Floor of House Without Legislative Invitation.

JURY NAMES EX-OFFICIALS

Former State Auditor and His Assistant Are Accused of Misues of Funds.

Special to The New York Times.

FRANKFORT, Ky., April 13.—William H. Shanks, former State Auditor, and Joe T. Embry, former Deputy Auditor, who was in charge of the Department of Fire Prevention and Rates under the Shanks Administration, were indicted today by the Franklin County Grand Jury.

Twenty-three indictments were also returned against registered lobbyists, including Robert T. Crowe of La Grange, who sought the Democratic nomination for Governor at the last primary; Vincent P. Whitsett of New York, of the Association of Life Insurance Presidents, and "Red" Roberts of Ashland, who attained nation-wide fame as a member of the Centre football team, known as the "Praying Colonels."

Eleven indictments were returned against Shanks charging him with "misapplying and misappropriating funds of the State." Embry was indicted on five counts, each charging him with "unlawfully receiving funds for which he rendered no services."

The lobbyists were indicted under a section of the Kentucky statutes charging them with "being upon the floor of the House of Representatives while the members thereof were in session without an invitation of the house."

The indictments against Shanks grew out of charges that he had $208 a month left over from his budget appropriation which he claimed he paid to his wife for services rendered the State and $50 a month paid to J. T. Embry, a clerk.

The lobbyists indicted are Harry G. Smith of Louisville, State Bankers' Association; F. H. Tice of Lexington, master plumbers; J. L. Reichstetter of Louisville, barbers' association; L. N. Wernett of Louisville, chiropractors; T. E. Hill of Louisville, Superintendent of the Illinois Central Railroad.

Robert T. Crowe of Lagrange, public utilities; E. M. Griggs of Chicago, fire underwriters; Vincent P. Whitsett of New York, Association of Life Insurance Companies; Maurice A. Galvin of Covington, Latonia Jockey Club; Lewis Hodge of Danville, Isaac Walton League; "Red" Roberts of Ashland, Tri-State Jockey Club; Martin Palmer of Louisville, Plumbers' Sanitary Association; H. Muir of Louisville, railway engineers; J. T. Mercer of Paducah, railway firemen; N. J. Gallagher and A. P. Henry of Louisville, railroad trainmen.

Peter Campbell and John Schneider of Louisville, Federation of Labor; C. J. Neekamp of Ashland, coal operators; C. C. Regan of Louisville, railroad conductors, and Fred A. Perkins of Louisville, State Joint Sanitary Board.

"We are not through," Wade Hampton Whitley, Commonwealth's Attorney, said, when the Grand Jury filed its partial report with Judge B. G. Williams. "we have only begun."

J. M. COX PREDICTS SMITH'S ELECTION

Says Hoover Cannot Defeat the Governor—Here to Meet Wife Returning From Europe.

James M. Cox, former Democratic candidate for President, went down the bay yesterday to meet Mrs. Cox, who arrived on the Cunard liner Aquitania after a two months' trip in Europe. Before boarding the liner he said that in his opinion Governor Smith would be nominated and elected. He gave as a reason that the public was "thoroughly sick of dishonest politics."

The former Governor of Ohio was of the opinion that Hoover was the only strong candidate that the Republicans could bring against Smith, but he also said that in his opinion Hoover would not be strong enough to beat him.

Mr. Cox recalled that in 1920 in his speeches he charged that the Republican slush fund amounted to more than $15,000,000.

"At that time," he said, "I received scores of letters from my very best friends, who complained that I had spoken too severely. Now they realize that I underestimated the slush fund."

Mr. Cox predicted that the Democratic convention would be tranquil and would, in his opinion, resolve itself into a ratification meeting.

"The obvious sentiment of the country is for Smith, and the Democratic Party will ratify this sentiment," he went on. "Smith has won the country, and the Democratic Party will not deprive him of the nomination. I feel confident that he will be elected. It is well known that Smith has caught the imaginations of the people from coast to coast."

On board the liner were Mr. and Mrs. Harold E. Talbott, big game hunters. They brought with them the carcass of a baby rhinoceros which they captured in Africa, but on the way over the animal caught pneumonia and died. Howard Bruce, owner of Billy Barton, the horse which finished second in the Grand National at Aintree, also arrived.

STOCK VALUES SOAR TO HIGHEST LEVEL

Sales Total 4,627,520 Shares, the Third Largest Market Turnover on Record.

AVERAGE NET GAIN IS $2.97

General Electric Leads Spurt With Net Rise of 12⅞—Call Money Rate Falls to 4½%.

CURB SALES ALSO RISE

1,314,625 Shares Traded in, a New Record—Advances of 2 to 8 Points Are Recorded.

Values on the New York Stock Exchange reached the highest level in history yesterday in trading of phenomenal proportions. Sales aggregated 4,627,520 shares, representing the third largest turnover on record. This compares with the peak of 4,790,270 shares, established on March 27.

THE NEW YORK TIMES averages of prices covering fifty representative stocks showed a net gain of $2.97, the widest of the year, and closed at 196.12 after touching 196.80. The previous high for these averages was 196.02 on April 9. The averages covering twenty-five representative industrial stocks advanced $5.16, also the sharpest gain of the year, and touched a new high level of 269.75, closing at 269.58.

General Electric Leads Spurt.

General Electric led the market demonstration, making a net gain of 12⅞, and closing at the top, 166¼. Operations for the rise were based on easy money, the call money rate falling to 4½ per cent. after renewing at 5. The fact that the New York Federal Reserve Bank's rediscount rate was allowed the afternoon before to remain at 4 per cent. also was used as a strong bullish argument, and served to quiet the fears of traders who had been hearing rumors that an advance might be ordered as a means of halting speculative excesses. Funds for stock market purposes were said to be flowing in again yesterday from all over the country.

Business on the New York Curb Exchange also picked up sharply yesterday, establishing a record, 1,314,625 shares. This compares with the previous record of 1,062,675 shares, established the day before. Stocks on the Curb advanced in the same lively way as on the "big board."

It was a field day for pool operators, who were active on both exchanges. Meeting little effective resistance, they were able to lift their favorites almost at will. Some of them lost caution at times and let their issues rise as spiritedly as to invite profit-taking. The general lists, however, did not pause for more than a few minutes at a time and the close found most of the active stocks at, or near, the best levels of the day.

The market on the Stock Exchange had a strong opening, featured by transactions of uncommonly large size. General Electric opened at 163, up 6½ points from the previous close, on an initial trade of 10,000 shares. A block of 15,000 shares of Bethlehem Steel sold at the same opening at 69½, up 1¾ from the close of the day before. The initial transaction in General Motors involved 10,000 shares, the opening price being 197, or 1¾ points above the Thursday close.

The rush of buying at the opening aroused widespread speculative enthusiasm. Sentiment throughout the stock market community was optimistic and the bear element seemed to have retired temporarily from the field. Wall Street was filled with unconfirmed rumors that the best known bull operators were buying heavily convinced that the market was entering a new phase. The pessimistic comments which usually appear in a descending or a hesitant market were not heard.

Wide Gains Recorded.

On the Stock Exchange the widest net gains were made by the following active stocks: General Electric, 12⅞; Bethlehem Steel, 4¾; General Motors, 2⅝; Allied Chemical, 6¼; American Smelting, 4½; Associated Dry Goods, 3½; American Tobacco, B, 4¾; Brooklyn Edison, 3¼; Brooklyn Union Gas, 3; Consolidated Gas, 6½; du Pont, 4¾; Greene Cananeа, 4⅝; Interborough Rapid Transit, 3⅝; Liggett & Myers, B, 9½; Ludlum Steel, 5½; Reynolds Tobacco, B, 6¼; Texas Gulf Sulphur, 4¼; U. S. Cast Iron Pipe, 8¾, and Wright Aero, 5.

On the Curb, trading was in such volume that the ticker fell at one time more than forty-five minutes behind the market. At the close the ticker was forty minutes late. Net gains of from 2 to 8 points were made in many stocks. Among the most active performers were Firestone Tire, American Cyanamid, B, American Rolling Mills, Columbia Graphophone, Doehler Die, Creole Petroleum, Marmon Motor, Penn Mex Fuel, Standard Oil of Kentucky and United Gas Improvement.

DETROITERS WANT SMITH.

County Democrats Call On State to Support Him at Houston.

Special to The New York Times.

DETROIT, April 13.—Wayne County Democrats in convention today called upon the Michigan delegation to the Houston convention to vote for Governor Smith of New York as the party's nominee for President "on every ballot as long as his name remains before the national convention." The resolution was adopted unanimously.

The convention voted to bind the county delegation to the State convention by the unit rule.

Expected opposition to Smith at the Kent County (Grand Rapids) Democratic convention failed to develop. Although the Walsh Democrats failed to make any great showing at the caucus here a few weeks ago and at the preferential primary showed only 111 votes for Senator Walsh written in, it was thought possible that they might have planned an attack on Smith in the convention today.

The dry faction announced today that they will remain silent, waiting for Smith's nomination at Houston in June, and then work for a dry Republican.

The convention voted to support Governor Smith at the State convention to be held at Port Huron May 9 and to vote at that time for an instructed delegation to the Democratic National Convention.

TOPICS OF INTEREST TO THE CHURCHGOER

300th Anniversary of Dutch Reformed Church Here to Be Observed Today.

BISHOP DUNN APPOINTED

Will Act for Cardinal Hayes at Sydney Eucharistic Congress—Episcopal Women Elect.

More than seven hundred women who are active workers in Reformed churches of this city will attend a luncheon today at the Hotel Roosevelt. This will be the first of a series of functions to celebrate the three hundredth anniversary of the founding of the Dutch Reformed Church in this city. It was the first church on Manhattan Island.

The luncheon is in charge of a committee of more than two hundred women, virtually all of whom are of Dutch or Walloon descent. The toastmistress will be Mrs. De Witt Knox, great-great-great-granddaughter of the Rev. Theodorus Jacobus Frelinghuysen, who was sent from Holland in 1720 to become the minister of the Dutch Reformed Church in Manhattan. The luncheon is mainly in honor of the memory of Mevrouw (Mrs.) Michaelius, "the first mistress of the Manse in America," she was the wife of the Rev. Jonas Michaelius, the first minister on Manhattan Island.

Addresses will be made by the Rev. Dr. Henry E. Cobb, the Rev. Edgar F. Romig and Mme. Anna Barnouw.

A farewell reception will be given to Bishop and Mrs. Luther B. Wilson by the New York Methodist Area Thursday evening in St. Paul's Methodist Church, West End Avenue and Eighty-sixth Street. Dr. Wilson retires May 1, after having been bishop of the New York Area for sixteen years. The five conferences included in the New York Area will participate. They are the New York, the New York East, the Newark, Eastern Swedish and the East German.

Bishop John J. Dunn will attend the Eucharistic Congress to be held in Sydney, Australia, Sept. 6 to 9. This announcement was confirmed yesterday at Archdiocesan headquarters. Cardinal Hayes has appointed Bishop Dunn to act as his personal representative and as spiritual leader of a pilgrimage which will sail from San Francisco, Aug. 14, next. The Cardinal has placed all travel arrangements for this particular pilgrimage in the hands of Thomas Cook & Son. The prelate has offered any of his clergy who can make the trip a three months' leave of absence.

A cross which has been placed as a memorial to Lady Lauder over the porch of Christ Episcopal Church, Seventy-first Street, west of Broadway, will be dedicated at 6 o'clock tomorrow. Among those who will be present will be Sir Harry Lauder, who will come here from Cleveland, Ohio, for the service.

A testimonial supper will be given for the Rev. Dr. and Mrs. John R. Atkinson in the Parish House of Christ Episcopal Church Wednesday evening. The rector and his wife will sail shortly for England for an extended visit.

Hundreds of firemen will attend the annual Holy Name communion mass at 8 o'clock tomorrow morning in St. Patrick's Cathedral. Reservations have been made for 2,000. Cardinal Hayes will be the celebrant. After the mass the firemen will parade to the Hotel Astor for a corporate communion breakfast. Cardinal Hayes is to be one of the speakers. The others scheduled are Mayor Walker, the Very Rev. William J. Dunne, President of Fordham University; Judge Thomas F. J. Connolly, Commissioner John J. Dorman, Chief John Kenlon and the Rev. Patrick F. O'Connor.

Cardinal Hayes will dedicate tomorrow morning at 11 o'clock St. Michael's Church, Harbor Road, Mariners Harbor, S. I., of which the Rev. E. E. Marinelli is the pastor.

Mrs. Samuel Seabury was elected President of the National Episcopal Church Club at the annual meeting, held following a breakfast in the Hotel Prince George Wednesday. She succeeds Mrs. Haley Fiske. The other officers chosen were Mrs. Frederic W. Rhinelander, Honorary Vice President; Mrs. William Willis Reese, First Vice President; Mrs. Caleb R. Stetson, Second Vice President; Miss Marguerite E. Valentine, Treasurer; Mrs. Arthur R. Gray, Recording Secretary, and Miss Ethel Zabriskie, Corresponding Secretary.

The Right Rev. Donald Martin, Catholic Bishop of Argyll and the Isles, Scotland, is here to get help toward building a cathedral to seat 750 and also for other needs of his diocese, which includes 12,000 persons, widely scattered. He wants to raise $200,000.

The annual public meeting of the Hymn Society will be held Monday afternoon at 4:30 o'clock in St. James's Chapel of the Cathedral of St. John the Divine. The principal speaker will be the Rev. Dr. George Stewart, associate pastor of the Madison Avenue Presbyterian Church. The society is composed of more than 100 writers of hymns and hymn music.

The National Association of Organists will give a dinner Tuesday evening at Town Hall in honor of Dr. H. C. Bairstow, organist of York Minster, England.

St. James's Episcopal Church, Madison Avenue and Seventy-first Street, will send its Easter offering, which amounted to $7,500, to St. Luke's Hospital, Tokio, Japan. This hospital, which is supported by the American Episcopal Church, was founded in 1900 by Dr. Rudolph B. Teusler, still its head.

Rabbi H. G. Enelow will preach on "The Religious Basis of Life" this morning in Temple Emanu-El, Fifth Avenue and Seventy-sixth Street. The service will be in memory of Dr. Gustava Gotthelf, former rabbi.

The preacher at noon services next week in Trinity Episcopal Church, Broadway, at the head of Wall Street, will be the Rev. Kirk B. O'Ferrall, rector of Emmanuel Episcopal Church, Cleveland, Ohio.

DR. PARTCH APPOINTED AS DEAN AT RUTGERS

Acting Head of Education School Also Advanced in Rank—Many Others Promoted.

Special to The New York Times.

NEW BRUNSWICK, N. J., April 13.—Dr. Clarence E. Partch was appointed Dean of the School of Education at Rutgers University by the Board of Trustees meeting here this afternoon. He was made Acting Dean last Fall, succeeding Dr. Charles H. Elliott, now State Commissioner of Education. Dr. Partch was also advanced in rank from Associate Professor to full Professor of Education.

Dr. Albert O. Hayes was made full Professor of Geology and head of that department. He has served during the past two years as Visiting Professor of Geology. Julian Moreno-Lacalle was made Visiting Professor of Spanish. He has been Dean of the Spanish School at Middlebury College since 1920. Other advancements in rank follow:

College of Arts and Sciences—Dr. John A. Anderson, from instructor to Assistant Professor of Bacteriology; Walter R. Peabody, from Assistant Professor to Associate Professor of Economics; Richard C. Reager, from instructor to Assistant Professor of Public Speaking; Dr. Earle B. Perkins, from instructor to Assistant Professor of Zoology.

College of Engineering—Albert R. Johnson, from Associate Professor of Civil Engineering to Professor of Structural Design; Henry Lea Mason, from instructor to Assistant Professor of Mechanical Engineering.

University Extension Division—R. N. Putnam, from instructor to Assistant Professor.

The following full-time appointments were also announced:

College of Arts and Sciences—Walter T. L. Tembeck Jr., instructor in chemistry; Walter C. Hurlburt, instructor in economics; Thomas S. Johnson, instructor in English; Alfred C. Hawkins, Associate Professor of Geology; Erwin R. Pohl, instructor in geology; Erich Hofacker, instructor in German; Charles H. Gunter, instructor in German; John Alison Clark, instructor in mathematics; Joseph G. Baier Jr., graduate assistant in zoology; Russell E. Mann, graduate assistant in chemistry; Alan Victor King, graduate assistant in chemistry; Norman Eliot Gibbs, graduate assistant in chemistry.

College of Agriculture—R. A. Diehm, research assistant in soil microbiology; Richard O. Rice, Assistant County Agent in Passaic County.

School of Education—Dr. Daniel A. Prescott, Associate Professor of Education.

Leave of absence for the academic year 1928-1929 was granted to Professor William M. Whitelaw of the Department of History; Howard D. McKinney, Associate Professor of Music, and Ernest L. Fisher, instructor in economics.

CROWDS GO TO SEE 'APPARITION' OF SAINT

Besiege Elizabeth (N. J.) Home in Which St. Therese's Face Is Reported Outlined in Jelly.

Special to The New York Times.

ELIZABETH, N. J., April 13.—The news, given out yesterday, that an image of St. Thérèse, so perfect in outline and detail that those who examine it are instantly struck by the likeness to the traditional statues of "The Little Flower," and which is composed of a portion of dessert jelly served in a dish on Palm Sunday at the home of Mr. and Mrs. Michael J. Fitzgerald of this city, attracted such crowds to the Fitzgerald home last night and today that the police were forced to guard the house.

When the throng, eager to see the apparition, besieged the house this morning, the Rev. James A. Lundy, pastor of St. Mary's Roman Catholic Church, advised the Fitzgeralds to let church authorities take charge of it. Steps to have the image removed to the church are being taken. Meanwhile the Fitzgeralds, who live at 157 Fourth Street, have been forced to close their house to visitors, hundreds having called upon them yesterday.

It was in the dish from which Edward Fitzgerald, 22 years old, a son of Mr. and Mrs. Fitzgerald, had been eating his dessert on Palm Sunday that the likeness to the French Carmelite nun, who was canonized on May 17, 1925, appeared. Struck by the similarity between it and the formal statues of the saint, the young man pointed it out to his mother.

Mrs. Fitzgerald saw the resemblance, and in a few days the neighbors learned of it. Yesterday it got into the press and the deluge of visitors began.

PRAISE YOUTH OF TODAY.

Dean Mendall of Yale and Others Speak at Dinner for Horace D. Taft.

The youth of this generation does not accept the standards of the previous one blindly and is of a better sort generally, according to Dean Clarence W. Mendall of Yale College, Judge Thomas Day Thatcher and others speaking at a dinner held last night at the Roosevelt Hotel in honor of Horace D. Taft, founder of the Taft School at Watertown, Conn. An announcement that the German fliers had landed safely, read to the 300 present by Dean Mendall, who acted as Chairman, brought on applause that lasted many minutes.

The dinner also marked the beginning of a drive here to raise the remaining amount needed to complete a $2,000,000 building and endowment fund for Taft School, of which, according to an announcement made last night, more than $1,000,000 has been raised. Others who spoke were Clarence H. Kelsey, Pliny W. Williamson, Mrs. Josephine Daskam Baker and Mr. Taft.

REFUSES TO ENDORSE METHODIST PENSIONS

Troy Conference Opposes Proposed Plan as Centralizing Power and Funds.

Special to The New York Times.

SARATOGA SPRINGS, N. Y., April 13.—The Rev. Dr. Henry Howard of New York City gave the opening devotional address today at the ninety-sixth annual Troy Conference of the Methodist Episcopal Church, which has been in progress here since Monday.

Dr. George Mecklenburg of the Board of Temperance, Prohibition and Public Morals of the Church today declared that "Mussolini stands for the exact opposite of that for which Christ stood."

"As near as I can get at the truth, the only political philosophy that Mussolini has is that Government is everything. In the final analysis Mussolini is the Government.

"Is this new philosophy of government a good omen or a bad omen for the world? Personally I believe it is the most serious tendency in the world today," Dr. Mecklenburg said.

The ministers' reserve pension fund, proposed legislation of the general conference, was strongly opposed today. The report of the Troy Conference Committee on Pension and Relief, presented by the Rev. Dr. George E. Statham of Albany, was adopted. Its keynote statement is that "the plan has so many objectionable features that the Troy Conference is not ready to give its endorsement."

Objections to the pension fund centred around the veto power and the centralization of power and funds involved in the plan.

The invitation of the Rev. Stephen James and of Henry W. Lancaster of Pittsfield Mass., to meet in that city in 1929 was accepted unanimously. The conference has not met in Pittsfield for forty years.

The Rev. George C. Douglass, former pastor of the Saratoga Methodist Church, was high man on the ballot for delegate to the General Conference, receiving 160 votes. The other five delegates elected were the Rev. Edwin Lewis of Madison, N. J.; the Rev. Homer F. Titus of Troy, the Rev. Leigh Diefendorf of Rutland, Vt.; the Rev. Philip F. L. Drick of Schenectady and the Rev. Albert L. Angell of Plattsburg.

The Rev. Eugene Weiseman of Troy, the Rev. Luther A. Brown of Gloversville and H. S. Kennedy of Troy were elected members of the Board of Trustees.

The conference, on motion of the Rev. H. W. Magee of Waterford, stood in silent prayer for a few minutes for the safety of the German aviators on their trip west across the Atlantic. Dr. Howard closing the period with a brief word of prayer.

A resolution was unanimously adopted, presented by the Rev. C. E. Torrance of Albany, requesting the General Conference to return Bishop Lonard to the Buffalo area for the next quadrennium.

Victor Moore of Ausable Forks led the delegation of laymen who will represent the Troy Conference Laymen's Association at the General Conference at Kansas City in May, being elected this morning at the meeting of the lay electoral conference in the First Baptist Church. Others elected were Dr. Joseph L. Appleton of Albany, John A. Defandorf of Troy, Judge F. C. Dyer of Salisbury, Vt.; Wallace Bryce of Troy and Frank Ryder of Cobleskill.

O. R. Miller of Albany, representing the New York Civic League, scored "speakeasies," "red light districts" and "baseball pools." He related that so effective has been the league's work that many attempts have been made to "buy off their efforts."

NEW COLLEGE PLAN URGED.

Effort Must Be Students', Chicago Educator Tells Alumni Here.

The day when students will pay universities just to be permitted to come and be left alone to work was predicted by Max Mason, President of the University of Chicago, in an address before the Wisconsin Alumni Association at the Commodore Hotel last night. His point was that no person can teach another, and the best a professor can do is to permit the student to learn something for himself.

"I would rather have a student associated for a year with a really great scholar in some field," Mr. Mason declared, "even in carrying his notebook around for him, than I would have a student listening to a great number of lectures by an inferior teacher."

The present organization of colleges and universities, Mr. Mason continued, was based on the assumption that the students came to college to resist an education. The students, he said, were naturally willing to play up to the game when it was presented to them in that light. And the result is that a pitiably small proportion of students ever discover the joy of learning. Stimulating example from great leaders of thought, with opportunity for original research and laboratory work, was Mr. Mason's formula for the ideal educational arrangement.

OPEN EVOLUTION DRIVE.

150 Scientists and Educators Start Campaign With Dinner.

A campaign to further education on the theory of evolution was started last night with a dinner in the Café Boulevard, Forty-first Street, near Broadway, attended by more than 150 scientists and educators. Similar "Evolution Dinners" were held in Denver, Chicago, Los Angeles, Rochester, Minneapolis, San Francisco and Detroit.

George Dorsey, author of "Why We Behave Like Human Beings," declared there is much in science to support the theory of evolution. He said: "Our capacity to act like human beings was determined anywhere from 30,000 to 250,000 years ago. Our cultural achievements have been piling up."

Henshaw Ward, author of "Evolution for John Doe," speaking on "The Nebraska Tooth," said it was a victory for evolution and the scientists when they admitted they were in error as to the origin of the tooth. The tooth which was said to have belonged to ancient man was discovered to have been a prehistoric pig's tooth.

Mr. Ward declared that exponents of evolution are quick to admit when they find themselves in error. He said this was not the case with the fundamentalists.

Other speakers included Joseph Lewis, Leonard D. Abbott, Harry Hirschman and Allan S. Broms. The Rev. Charles Francis Potter of the Universalist Church of the Divine Paternity presided.

RELIGIOUS

Baptist

CALVARY BAPTIST,
123 West 57th St., between 6th and 7th Avs.
REV. JOHN ROACH STRATON PREACHES
11 A. M.—"FIFTY-TWO EASTERS A YEAR."
7:30 P. M.—"FLAMING YOUTH OR FLAMING PARENTS—WHICH?" A DISCUSSION OF THE PROBLEM OF THE "YOUNGER GENERATION" IN THE LIGHT OF CONDITIONS IN CALIFORNIA.
8 P. M.—EVANGELIST MATTIE E. PERRY ONCE MORE BEFORE SAILING TO HOLY LAND.
WEDNESDAY, 3 P. M.—HEALING SERVICE, DR. STRATON.
SERVICES BROADCAST, WQAO, 395 METERS.

CENTRAL BAPTIST,
224 and Amsterdam, one block w. of B'way.
Rev. DR. JOHN FALCONER FRASER.
"IS WAR PREVENTABLE?"
DR. FRASER PREACHING
MORNING AND EVENING.

FIRST BAPTIST CHURCH,
Broadway and 75th St.
PASTOR, I. M. HALDEMAN, D. D.
DR. W. L. PETTINGILL,
Dean of the Philadelphia School of the Bible, will preach.
11 A. M.—"THE NEXT LORD'S DAY AFTER THE RESURRECTION OF CHRIST: THE APOSTLE THOMAS'S RECOGNITION OF HIM AS LORD AND GOD; THE LORDSHIP AND GODHEAD OF JESUS OF NAZARETH, THE UNSHAKEN AND UNSHAKABLE FOUNDATION OF THE CHRISTIAN FAITH."
8 P. M.—"THE UNREVEALED NAME OF OUR RETURNING LORD—WHICH NO MAN KNOWS BUT HE HIMSELF."

MADISON AVENUE BAPTIST,
Madison Av. at 31st St.
GEORGE CALEB MOORE, D. D., Minister
Pastor preaches at 11 A. M. and 8 P. M.
8 P. M.—"The Doom of Discontent."

PARK AVENUE BAPTIST,
Park Av. at East 64th St.
Ministers { Harry Emerson Fosdick, Eugene C. Carder.
11 A. M.—Dr. FOSDICK will preach.
8 P. M.—Beginning a new series "CHRISTIANITY IN CHINA." Dean Timothy Tingfang Lew of Pekin University.

9:45 A. M.—Church School. Women's Bible Class, Mrs. Katherine Willard Eddy, Leader.
5:30 P. M.—Young People's Society.
7:00 P. M.—CARILLON RECITAL.

Men's Bible Class, 9:45 A. M.
DEAN WILLIAM J. BAIRD,
Berea College, Kentucky.

WASHINGTON HEIGHTS BAPTIST,
168th St. and Convent Av.
GORDON H. BAKER, Minister.
11 A. M.—"What Is the Kingdom of God."
8 P. M.—"What Is the Unpardonable Sin."

Community Church

THE COMMUNITY CHURCH OF N. Y.
Park Avenue and 34th Street
11 A. M.—JOHN HAYNES HOLMES
"Where Judaism Is Superior to Christianity."
8 P. M.—HON. GERALD P. NYE,
U. S. Senator from North Dakota,
"The Influence of Campaign Contributions on Our Political and Economic Life."

Congregational

BROADWAY TABERNACLE CHURCH,
BROADWAY and 56TH STREET.
Charles E. Jefferson,
Ministers { Russell J. Clinchy
11 A. M.—Rev. John X. Miller of India.
8 P. M.—Dr. Clinchy will preach.
"The Necessity for a Rebel Soul."

MANHATTAN CHURCH, B'way at 76th St.
11 A. M.—Prof. Lautgi Lewonian.
"The Problems of the Moslem World."
Dr. Emmett will conduct the service.

Christian Science

THE NEW YORK BRANCHES OF THE MOTHER CHURCH
THE FIRST CHURCH OF CHRIST, SCIENTIST, IN BOSTON, MASSACHUSETTS
SUNDAYS, A. M. AND 8 P. M.
WEDNESDAYS, 8 P. M.

FIRST.....Central Park West & 96th St.
SECOND.....Central Park West & 68th St.
THIRD.....Park Av. & 63d St.
FOURTH—Ft. Washington Av. & 178th St.
FIFTH.....9 East 43d St.
SIXTH.....1938 Anthony Ave., Bronx
SEVENTH.....930 West 181th St.
EIGHTH.....161 East 77th St.
NINTH.....Town Hall, 121 West 43d St.
TENTH.....171 Macdougal St.
ELEVENTH...2147 Grand Concourse, Bronx
TWELFTH (Colored)....300 West 135th St.
THIRTEENTH.....2,307 Broadway
FOURTEENTH.....555 West 141st St.
FIFTEENTH.....139 Dyckman St.

NOTE—Wednesday meetings in Fourth, Sixth, Tenth, Eleventh and Fifteenth Churches, 8:15 P. M.; Wednesday meeting, Ninth Church, 1 P. M. Ninth Church, second Sunday service, 4:30 P. M.
FREE LECTURE ON CHRISTIAN SCIENCE
Town Hall, 43d St.
Thursday, April 19, 12 NOON, by William D. Kilpatrick, C. S. B.
The Sunday morning service is radiocast at 11 A. M. and a lecture every Monday Eve. at 8 P. M. through Station WMCA.
The public is cordially invited.

Christian Science

New York Branch 1 of the
CHRISTIAN SCIENCE PARENT CHURCH,
The Advancing Minority Movement.
Sunday Services, 11 o'clock, East Room, Hotel McAlpin.
Reading Room, 418 Fifth Av.

CHRISTIAN SCIENCE LIBERALS,
Pythian Temple, 70th St., near Broadway.
Louis P. Lewis, Speaker.
Subject for tomorrow afternoon at 3:30:
"Liberals, Past and Present."

Disciples of Christ
(Christian)

CENTRAL CHRISTIAN,
142 West 81st St.
REV. FINIS JENKINS, D. D., Pastor
11 A. M.—"THE GALILEAN APPEARS."

Divine Science

CHURCH OF THE TRUTH
(Founded by Students of W. John Murray),
REV. ALBERT C. GRIER, Pastor,
107 West 58th St.
Sunday, 11 A. M.—"Can Anything Be Too Good to Be True?"

Ethical Movement

SOCIETY FOR ETHICAL CULTURE,
Central Park West and 64th St.
SUNDAY, APRIL 15, AT 11 A. M.
"Palestine and Present-Day Religious Conditions."
MR. ALFRED W. MARTIN,
Visitors cordially invited.

French Church

EGLISE du SAINT-ESPRIT,
20 East 60th St.
Dr. J. A. Mavinard, Pasteur.
Culte at service a 11 heures.

Interdenominational

THE UNION THEOLOGICAL SEMINARY,
Service in the Chapel, Claremont Avenue, between 120th and 122d Streets, at 11 o'clock. Preacher, the Rev. Professor HUGH R. MACKINTOSH, D. D., of New College, Edinburgh, Scotland.

UNION THEOLOGICAL SEMINARY,
Broadway and 120th Street.
PUBLIC lectures by BURNETT H. STREETER, D. D., of Queen's College, Oxford, England, on "PRIMITIVE CHURCH ORDER." Monday, April 16, "The Church at Rome." Wednesday, April 18, "The Church in Syria." Friday, April 20, "Some Residual Problems." At 4 o'clock.

GOSPEL TABERNACLE,
8th Av. at 44th St.
A. B. Simpson, Founder.
11 A. M.—"Hearts That Burn."
7:45 P. M.—"The Approaching End of the Age."

DR. TURNBULL PREACHES AT BOTH SERVICES.

THE BIBLICAL SEMINARY IN NEW YORK,
"THE SON OF GOD IS COME."
John the 14th Chapter.
President, Willard M. White.
8 P. M. Sunday.
IN THE NEW CHAPEL, 235 East 49th St.

BAHA'I CENTER,
119 West 57th St., 6th floor.
Sunday, April 15, 4 P. M.,
SPECIAL BAH'I PROGRAM AT ST. MARK'S IN-THE-BOUWERIE, Tenth Street and Second Avenue.
8 P. M.—Prayer and Meditation.
Daily 12-1—Healing and Meditation.

Jewish

TEMPLE EMANU-EL,
5th Av. at 65th St.
Services Daily, 5:30.
Friday Evening, 5:30.
Saturday Morning, 10:30.
Dr. Enelow will preach on "The Religious Basis of Life" (in memory of Dr. Gotthell).
Sunday Morning, 11:00 Sharp.
Dr. Krass will lecture on "Zionism."
Sunday afternoon, Student Forum, 3:00.
Dr. John B. Andrews will lecture on "Unemployment in the United States."
ALL ARE WELCOME.

Jewish

JEWISH SCIENCE,
RABBI MORRIS LICHTENSTEIN,
Founder.
AUTHORIZED JEWISH SCIENCE Services:
SUNDAY, 11 A. M., 130 West 83th St.
AUDITORIUM, TRUE SISTERS BUILDING,
"THE SPRING OF LIFE."
PUBLIC CORDIALLY WELCOME.

Lutheran

ADVENT, Broadway and 93d St.
11—Rev. G. H. Holand: "The Doubters."
8—Vespers. 8—J. F. Twilight Hour.

ST. JAMES'S,
Madison Av. at 71st St.
11:00 A. M.—Rev. WM. P. HUNDAY, Ph.D.
8:00 P. M.—Rev. J. F. VRANY.

HOLY TRINITY, Central Park West at 65th.
Dr. Paul Scherer will preach at
11 A. M.—"MORTMAIN."

Methodist Episcopal

CALVARY,
University Avenue, below Burnside Avenue.
FRED HALL DEMING, D. D., Pastor.
11—Morning Worship; 8, Evening Service.
Dr. Deming will preach at both services.

CHELSEA, 178th St., West of Broadway
11 A. M.—"Picturing God." Dr. Reimer.
1:45—"Morals Legislated," Japanese soloist, cartoonist.

GRACE METHODIST, West 104th St.
Rev. John L. Davis, D. D., Minister.
11 A. M.—Dr. Davis—8 P. M.

MADISON AVENUE, 60th St.
Rev. Ralph W. Sockman, Ph. D., D. D.
Rev. John A. Wallace—Asst. to Dr. Sockman at 11 and 8.
11—"Our Timid Tories."
8—"Our Changing Home."
9:45—Gender School; 6—Jrs.
7—Young People.

METROPOLITAN TEMPLE,
7th Av. and 14th St.
Rev. Dr. Wallace MacMullen, Pastor.
Services at Greenwich Presbyterian Church, West 13th St. near 7th Av.
Dr. MacMullen preaches morning and evening.
11 A. M.—Defending the Faith.
7:45 P. M.—Paths to Peace.
Church School, 9:45. Young People, 7.

ST. ANDREW'S,
132 West 74th Street, between Columbus and Amsterdam Avenues
Noted for its Superb Music and Preaching That Is Different.
JAMES HARDY BENNETT, Pastor
11:00 A. M.—"Spirituals."
A Musical Service of Negro Spirituals Sung and Explained By
DR. WILLIAM J. BURLEIGH
MRS. BRUCE E. KEATOR, Organist.
Sopranos—Jean Knowlton, Mabel Corlew.
Contraltos—Helena Marsh, Helen Janke.
Tenors—Justin Lawrie, Ferdie Pitts.
Basses—George Reardon, James E. Phillips.
The CHURCH of the CORDIAL WELCOME

ST. PAUL'S,
West End Av. and 86th St.
RAYMOND L. FORMAN, D. D., Pastor.
11—Life's Present Tense.
8—The Story of Morals.
Sunday School at 9:45 A. M.

WASHINGTON SQ., 4th St. West of Sq.
Rev. CHARLES F. ROSS, Ph. D., Pastor
11—"THE CROWN OF CREATION."
8—"THE KINGDOM OF TRUTH."

National Bible Institute

NATIONAL BIBLE INSTITUTE,
In Memory of Yale's Famous Graduate, Rev. William Borden, '09.
4 P. M.—HUGH R. MUNRO and Institute Students.

New Church

CHURCH OF THE NEW JERUSALEM,
Clark St. and Monroe Place, Brooklyn
(Take West Side Subway to Clark St.)
Rev. E. M. LAWRENCE GOULD, Pastor.
11 A. M.—"Are All Religions Equal?"

New Thought

THE APPLIED PSYCHOLOGY ASS'N.
"YOUR POWER—WHAT IT IS."
Dr. ANNA C. NOLLE.
HOTEL ASTOR, Sunday, 11 A. M.

Presbyterian.

THE BRICK CHURCH,
5th Av. and 37th St.
WILLIAM PIERSON MERRILL,
JAMES McCULLOUGH FARR,
Dr. FARR will preach at 11.
The REV. PERCY GOODING GREENE will preach at 4.
Wed., 4:45 P. M.—Evening Prayer Service.
NOON HOUR SERVICE DAILY, 12:30-12:50.

CENTRAL PRESBYTERIAN,
57th St. and Madison Av.
Rev. DWIGHT WITHERSPOON WYLIE, D. D., Minister.
9:45 A. M.—Church School.
Services 11 A. M. and 4 P. M.
Preacher, Dr. WYLIE.
Wednesday, 8 P. M.
Midweek Hours of Prayer.

FIFTH AVENUE PRESBYTERIAN,
Fifth Avenue and Fifty-fifth Street
Ministers { Rev. Henry Howard
Rev. Minot C. Morgan, D. D.
Rev. Edward W. Hale, Assistant.
9:45—Church School. 10:30—Men's Bible Class, Dr. Morgan; Women's Bible Class, Col. Sanctuary. 11:00—Primary.
11:00—MORNING SERVICE, Dr. Howard.
4:00—ORGAN RECITAL, Harry Gilbert.
4:30—AFTERNOON SERVICE, Dr. Morgan.
6:30—Young People's Association.
6:30—Mission Study Group—Rev. Duncan J. McMillan, D. D., "Ten Years Among the Mormons."
8:00—THE PEOPLE'S SERVICE, Dr. Howard. Gospel Songs led by Howard Wade Kimsey. Broadcast WABC.
Mid-Week Service—Wednesday, 8:15 in the Chapel. Dr. Morgan.

FIRST PRESBYTERIAN,
5th Av., 11th and 12th Sts.
Rev. George Alexander, D. D.
Ministers { Rev. J. Moldenhawer, D. D.
Rev. Thomas Guthrie Speers.
Rev. Robert H. Blackshear.
9:45 A. M.—Church School.
11 A. M.—DR. MOLDENHAWER.
6:45 P. M.—Young People's Society.
8 P. M.—MR. SPEERS.
Wednesday, 8 P. M.—Corporate Meeting of Church.

OLD FIRST CHURCH, PRESBYTERIAN,
Organized 1668.
Broad, near Market, Newark, N. J.
William James Dawson, Pastor Emeritus.
William Hiram Foulkes, Pastor.
Morning service, 11 (Broadcast by WAAM).
Dr. Dawson preaches.
Evening service, 7:45, Rev. W. L. Tucker.

FORT GEORGE PRESBYTERIAN,
186th St and St. Nicholas Av.
LYMAN RICHARD HARTLEY, Minister.
11 A. M.—Reception of (38) New Members.
8 P. M.—Illustrated Story Sermon.

FOURTH PRESBYTERIAN CHURCH,
91st St. and West End Av.
DR. BENJAMIN F. FARBER.
Minister.
11 A. M. AND 8 P. M.,
DR. FARBER PREACHING.
8 P. M.—BROTHERHOOD EVENING. PROMINENT SPEAKERS.

GREENWICH PRESBYTERIAN,
13th St., between 6th and 7th Avs.
Rev. Edgar Whitaker Work, D. D., Minister.
Dr. Work preaches at 11 A. M.
"The Surprise of Spring."

NORTH PRESBYTERIAN,
156th St., East of Broadway.
HENRY BURNHAM KIRKLAND, Minister.
11 A. M.—"CHRISTIAN LOVE."
8 P. M.—"JOSEPH—DREAMER AND MAN OF DESTINY."

MADISON AVENUE PRESBYTERIAN,
Northeast Corner 73d St.
Rev. George A. Buttrick, D. D.
Ministers { Rev. William Raymond Jellife.
Rev. George Stewart, Ph. D.
11:00 A. M.—Dr. Buttrick.
4:30 P. M.—Rev. Cameron Parker Hall.
8:00 P. M.—Dr. Buttrick.
All Seats Free and Unassigned.

RUTGERS,
73d St. and Broadway.
Rev. DANIEL RUSSELL, D. D., Minister.
11 A. M.—Worship with sermon.
7 P. M.—Strangers' Hour.
8 P. M.—THE DIXIE JUBILEE SINGERS. Spirituals—Folk Songs—Slave Songs

SECOND PRESBYTERIAN,
96th St. and Central Park West.
REV. GEORGE R. RUSSELL, Minister.
REV. GEORGE J. RUSSELL
PREACHES 11 A. M. AND 8 P. M.

FORT WASHINGTON,
174TH ST. AND BROADWAY.
Rev. WESLEY WEGAW, PREACHER.
11 A. M. and 8 P. M.

WELSH PRESBYTERIAN CHURCH,
205 West 150th St. Ll. Williams, Pastor.
Services 10:30 A. M. and 7 P. M.

WEST END PRESBYTERIAN,
Amsterdam Av. at 105th St.
DR. A. EDWIN KEIGWIN, Preaches.
11—"The Gulf Stream of Life" (requested).
(This service broadcast over Station WABC.)
8—"Wishing Fence but Seeing War."

PARK AVENUE PRESBYTERIAN,
Park Av. and 86th St.
ALBERT PARKER FITCH, MINISTER.
DR. FITCH PREACHES.
11 A. M.—"Is Jesus The Truth?"
8 P. M.—"Radiant Religion."

Presbyterian

WEST PARK PRESBYTERIAN.
Amsterdam Av. and 86th St.
Rev. ANTHONY H. EVANS, D. D., Pastor.
Services, 11 A. M. and 8 P. M.
Evening Subject: "A Christian's Equipment."

Protestant Episcopal

CATHEDRAL OF ST. JOHN THE DIVINE,
Amsterdam Av. and 112th St.
8:00 A. M.—Holy Communion.
8:00 A. M.—Holy Communion (French).
10:30 A. M.—Holy Baptism.
11:00 A. M.—Morning Prayer.
Holy Communion and Sermon.
The Very Rev. HOWARD CHANDLER ROBBINS, D. D., Dean of the Cathedral.
4:00 P. M.—Evening Prayer and Sermon.
Right Rev. WILLIAM T. MANNING, D. D., LL. D., Bishop of New York.
The Rapidary erected in memory of Augustus Van Horne Stuyvesant and Harriet Le Roy Stuyvesant by their Children, will be consecrated by the Bishop of New York Sunday afternoon at 4 o'clock. This will be an occasion of historic interest, marking another great step towards the completion of the Cathedral.

ALL ANGELS',
West End Av. and 81st St.
Rev. S. de Lancey Townsend, D. D., Rector.
11 A. M.—Holy Communion.
11 A. M.—Morning Prayer and Sermon.
Rev. GEORGE A. TROWBRIDGE.
4 P. M.—Evensong.

ALL SAINTS', Henry and Scammel Sts.
Rev. Harrison Rockwell, Vicar.
10:20—Sung Eucharist; 8 P. M., Sermon.

ASCENSION, 5th Av. at 10th St.
Rev. DONALD R. ALDRICH, D. D., Rector.
8 A. M.—Holy Communion.
10 A. M.—School of Religion.
11—Morning Prayer and Sermon (Rector).
8—Later Evensong and Address (Rector).
WEEKDAY SERVICES.
Daily 12:30 to 12:50 Noonday Service.
Wednesday, 8:30 A. M., Holy Communion.

CALVARY,
4th Av. and 21st St.
REV. S. M. SHOEMAKER JR., RECTOR.
8—Holy Communion.
11—Diana Campbell of Liberia.
8—The Rector, "The Cross in Retrospect."

CHRIST CHURCH,
Broadway at 71st St.
Rev. John R. Atkinson, Rector.
Services: Morning Service and Sermon 11. Dedication Service of the Cross erected to the memory of Lady Lauder, 5 P. M. Evening Service and Sermon, 8 P. M.

GRACE,
Broadway and 10th St.
Rev. W. Russell Bowie, D. D., Rector.
8:00 A. M.—Holy Communion.
11:00 A. M.—Morning Prayer and Sermon. The Rector: SOME VITAL RELIGIOUS QUESTIONS. "The Roman Catholic Church and Free Discussion."
8:00 P. M.—Choral Evensong and sermon. The Rector. Noonday Services, Tuesday to Friday, 12:05-12:55.

HOLY APOSTLES, 9th Av. and 28th St.
REV. LUCIUS A. EDELBLUTE, RECTOR.
8, 11 A. M.; 8 P. M.

CHURCH OF THE HEAVENLY REST AND CHAPEL OF THE BELOVED DISCIPLE,
63 East 80th St.
Rev. HENRY DARLINGTON, D. D., Rector.
8 A. M., Holy Communion. 11 A. M., Rector. 9:30 A. M., Church School. 8 P. M., Rev. Herbert J. Glover.

CHURCH OF THE HOLY COMMUNION,
6th Av. at 20th St.
REV. HENRY MOTTET, D. D., Rector.
Services—8, 9:30, 10, 11, 12, 4 and 8.

CHURCH OF THE INCARNATION,
Madison Av. and 35th St.
REV. H. P. SILVER, D. D., Rector.
8 & 10 A. M.—HOLY COMMUNION.
11 A. M.—MORNING PRAYER.
SERMON—RECTOR.
4 P. M.—CHORAL EVENSONG AND CONFIRMATION SERVICE. ADDRESS BY THE RT. REV. ARTHUR SELDEN LLOYD, D. D.
Noonday Service—12:20 to 12:40 Daily, (except Saturday). Music and Address.

HOLYROOD, 170th St. west of Broadway.
Rev. Arthur P. S. Hyde, Rector.
8, 9:30 and 10:45 A. M.; 8 P. M.
The Rector preaches in the morning and Dr. Carstensen in the evening.

CHURCH OF THE RESURRECTION,
74th St. East of Park Av.
Rev. E. RUSSELL BOURNE, Rector.
Services 8 and 11 A. M. and 8 P. M.

ST. AGNES' CHAPEL, Trinity Parish,
92d St., near Columbus Av.
Rev. W. W. BELLINGER, D. D., Vicar.
8—Holy Communion.
10:00—Men's Bible Class. Morning Prayer.
11:00—Confirmation, Bishop Lloyd.
9:45—Sunday School. Bible Classes.
4:00—Evening Prayer. Brief Address.

ST. ANDREW'S, 8th Av. and 127th St.
Services 8, 11 A. M., 8 P. M.
Rev. A. E. RIBOURG, D. D., Rector.

ST. BARTHOLOMEW'S,
Park Av. at 51st St.
ROBERT NORWOOD, Rector.
8 A. M.—Holy Communion.
11 A. M.—Morning Prayer and Sermon.
4 P. M.—Parish Festival Service.
Dr. Norwood will preach

MANY BRIDES HOLD SOCIAL STAGE TODAY

Emily Hall of Santa Barbara Will Wed Baron Maximilian von Romberg of Weisbaden.

HARRIET HAIGHT TO MARRY

Daughter of Mr. and Mrs. Charles S. Haight to Become Mrs. George P. Shutt—Other Nuptials.

Many weddings today will attract the attention of society in New York and elsewhere. The marriage of Miss Emily Hall, daughter of Mr. and Mrs. William Hubbard Hall of Santa Barbara, Cal., who have been passing some time at the Hotel Gotham, to Baron Maximilian von Romberg of Wiesbaden, Germany, will take place this afternoon in the Church of the Transfiguration. The ceremony will be followed by a reception at Sherry's. Baron von Romberg is a grandson of the late Edmund C. Converse of this city. His mother, the present Mrs. Richard Wayne, now lives in Nice, France.

Haight—Shutt.

The marriage of Miss Harriet Everest Haight, daughter of Mr. and Mrs. Charles Sherman Haight of this city, to George Parker Shutt, son of Mr. and Mrs. George M. Shutt of New Rochelle, will take place this afternoon in St. James's Church, Madison Avenue and Seventy-first Street. The ceremony will be followed by a reception at the Ambassador, where last night Mr. and Mrs. Haight gave a dinner for members of the bridal party.

Trask—Lee.

Miss Winifred Trask, daughter of Mr. and Mrs. Frederick Kingsbury Trask of New York, will be married to Howard Munnikhuysen Lee of Baltimore this afternoon at the Madison, 15 East Fifty-eighth Street. There will be present for the ceremony members of the two families and a few intimate friends.

Clark—Gazzam.

Relatives and friends from New York will attend the marriage in Christ Church, Baltimore, today, of Miss Aileen de la Tour Clark, daughter of Mr. and Mrs. Ernest Judson Clark, to Joseph M. Gazzam, son of Mrs. Joseph M. Gazzam and the late Senator Gazzam of Philadelphia. A reception will follow at the Belvedere. Mr. Gazzam is a nephew of Mrs. Edward William Robinson and of Mrs. George A. Hurd of this city.

Mayr—Bartram.

The marriage of Miss Elizabeth Mayr, daughter of Mr. and Mrs. Frank Mayr Jr., to Rensselaer Wardwell Bartram Jr., son of Mr. and Mrs. Rensselaer W. Bartram of this city, will take place today in the First Presbyterian Church, South Bend, Ind.

Ross—Seymour.

In Grace Church, Utica, N. Y., this afternoon Miss Dorothy Lawrence Ross, daughter of Mr. and Mrs. John McCombs Ross, will be married to Lawrence Damrosch Seymour, son of Mr. and Mrs. Henry Trowbridge Seymour of this city. A reception will follow at the home of the bride's parents. Mr. Seymour is a grandson of the late Dr. Leopold Damrosch of this city.

Swartwout—O'Brien.

Another marriage in Utica this morning will be that of Miss Margaretmary Swartwout, daughter of Mrs. John Harwood Swartwout to Thomas Kenefick O'Brien of this city. The ceremony will take place in the Church of Our Lady of Lourdes.

Van Buren—Regan.

Miss Allison Crary Van Buren, daughter of Mr. and Mrs. Edward M. Van Buren, will be married to William J. Regan this afternoon at the home of her parents in Plainfield, N. J.

Kane—Whiteside.

The marriage of Miss Alice Townsend Kane, daughter of Mr. and Mrs. Robert Leslie Kane of Woodmere, L. I., to Joseph Stuart Whiteside Jr., son of Mr. and Mrs. Joseph S. Whiteside of New York, will take place this afternoon in the Cathedral of the Incarnation, Garden City, L. I. The ceremony will be followed by a reception at the Garden City Hotel.

CHAMBRUN TO GO TO TURKEY

Will Be Made French Ambassador —In Line for Washington Post.

Special Cable to THE NEW YORK TIMES.

PARIS, April 13.—Count de Chambrun, the French Minister to Vienna, who is well known in Washington, will be promoted to the rank of Ambassador and will go to Constantinople to succeed Ambassador Emile Daeschner, who is retiring from the diplomatic service, it was announced at the Quai d'Orsay tonight.

Count de Chambrun, whose career as a diplomat began in 1901, has been through the various grades of the Foreign Office in different diplomatic missions. It is understood that after a term as Ambassador in Turkey he will be in line for the Washington post when it next becomes vacant. Count de Chambrun is a brother-in-law of Nicholas Longworth, Speaker of the House, and spent his youth in Washington. His family prides itself on being direct descendants of Lafayette.

Mr. and Mrs. R. B. Ayer Are Hosts.

Mr. and Mrs. Richard B. Ayer gave a dinner followed by bridge and dancing last night in the small ballroom of the Ritz-Carlton. Among their guests were Mr. and Mrs. Hunt T. Dickinson, Mr. and Mrs. Van Henry Cartmell, Mr. and Mrs. Nicholas R. Jones, Mr. and Mrs. Warren B. Pond, Mr. and Mrs. Eugene L. Maxwell, Mr. and Mrs. Rodney W. Williams, Mr. and Mrs. Van Devanter Crisp, Mr. and Mrs. Henry H. Stehli, Miss Margaret Schniewind, Miss Amy Kohlsaat, Warren D. Brewster, Ernest A. Simpson, George B. Post Jr., Sturgis Reid Jr. and William Hale Harkness.

E. A. Cappelen Smith, Nitrate Man, Weds Senorita Arlequi, Valparaiso Society Girl

VALPARAISO, Chile, April 13 (AP).—E. A. Cappelen Smith, President of the Anglo-Chilean Consolidated Nitrate Corporation, was married yesterday to Señorita Carmen Muñoz Arlequi, member of a socially prominent family.

The marriage was attended by many distinguished figures in Chilean society and members of the American and British colonies.

Mr. Cappelen Smith is a native of Norway, the descendant of a Colonel Smith who was called from England in the sixteenth century to design and supervise the erection of Fredericksten Fortress, a famous Norwegian stronghold. He is also connected with the Norwegian branch of the von Cappelen family, which before removing to Norway, about 1700, long held an honored position in the City of Bremen. During the sixteenth and seventeenth centuries three of his ancestors served that city as Burgomaster.

Among Mr. Cappelen Smith's achievements is the invention of the method of basic copper converting, which revolutionized the copper smelting industry and of which he is the patentee. The Gold Medal of the Mining and Metallurgical Society of America was awarded to him for distinguished service in hydrometallurgy.

MRS. ALDRICH ACCEPTS OFFER IN WILL SUIT

Copper Man's Widow Sought to Get Part of Fortune Left to Miss Sears, His Nurse.

Mrs. Jeanette T. Aldrich of the Hotel Park Lane withdrew yesterday the objections she had entered some months ago in the Surrogates' Court to the probate of the will of her husband, Sherwood Aldrich, copper man. Mr. Aldrich's estate, variously estimated at from $3,000,000 to insolvency, went under the terms of his will to his nurse, Miss Ethel M. Sears.

Mrs. Aldrich, who received a legal separate from her husband about one year before his death in July, 1927, got nothing. Mr. Aldrich was Vice President of the Nevada Consolidated Copper Company.

The settlement disclosed yesterday by Surrogate O'Brien's order permitting Mrs. Aldrich to withdraw the objections she filed some time ago was reached on a stipulation by attorneys for both sides. The terms of the settlement were not made public.

Mr. Aldrich called his nurse "my beloved Ethel M. Sears" in his will, which gave to her all his fortune except an amount required to establish a $2,500 annuity for his mother, Mrs. Josephine M. Aldrich, of Riverhead, L. I.

Miss Sears lives at 249 West 170th Street. She attended Mr. Aldrich for eight months prior to his death. When the contents of the will were first made public Miss Sears said she would give all the money to Mr. Aldrich's mother or to charity. She later declared that she and the copper man would have been married had he been divorced from his wife.

HONOR GENERAL SIMON.

Ambulance Service Veterans Here Present Testimonial.

An engrossed testimonial to their wartime commander, General H. Simon of the French Army, was presented yesterday by the veterans of Section 644, United States Army Ambulance Service, to M. A. Brouzet, Acting Consul General of France, at a luncheon at the City Club, 55 West Forty-fourth Street.

Following the luncheon it was announced that the testimonial will be transmitted to Paris through French diplomatic channels, where it will be formally presented to General Simon, who has just been retired as commander of the military forces in the Nancy district. It was signed by twenty-four members of the unit, which was financed by the City Club during the war.

Richard S. Childs, President of the City Club, presided at the luncheon. Joseph H. Lyons, as spokesman for the veterans of the unit, presented the testimonial, which was accepted by M. Brouzet on behalf of General Simon. M. Brouzet said he would propose a similar testimonial for Charles E. Whitmore, Secretary of the City Club and organizer of the volunteer ambulance unit, which later became Section 644.

MRS. COOLIDGE RETURNS.

Mother's Health Much Improved, She is Back in Washington.

Special to The New York Times.

WASHINGTON, April 13.—Mrs. Coolidge returned today from Northampton, where she has spent the last three weeks at the bedside of her mother, Mrs. Lemira Goodhue.

It was reported that Mrs. Goodhue's condition is improved, that she is now more comfortable, and that it was safe for Mrs. Coolidge to return to Washington.

Mrs. Goodhue appeared to have gained greatly from her daughter's stay in Massachusetts and seemed to be in much better health after her long illness, which started from a cold.

SPORTS DRAW MANY AT WHITE SULPHUR

Golf and Tennis Matches Are Watched by Large Galleries—New Yorkers in Throngs.

ON EVE OF BIG TOURNEY

Mason and Dixon Tennis Championship Next Week—New Arrivals From the North.

Special to The New York Times.

WHITE SULPHUR SPRINGS, W. Va., April 13.—A large gallery of Greenbrier guests followed Walter L. Richard of New York and W. K. Lanman Jr. of Columbus, Ohio, captain of the Yale golf team, in their 36-hole final match today for the annual Mason and Dixon golf title.

Another large gallery congregated on the lawn in front of the casino to watch Francis T. Hunter of New Rochelle, N. Y., one of the country's leading tennis players, perform.

Mr. Hunter arrived today with Mrs. Hunter from Pinehurst to compete in the annual Mason and Dixon tennis championship, which starts on Monday. A special car will arrive on Sunday from Pinehurst bringing forty participants in the North and South tennis championship.

Princess Miguel de Braganza and Mrs. Malcolm L. Meacham of New York joined the tennis gallery after a luncheon in the tangerine room. Others seen were Mr. and Mrs. Warren Leslie, Barclay Warburton Jr., Mr. and Mrs. Effingham Lawrence and daughter, Miss Dorothy Lawrence, and Mrs. Raymond Allen.

Frederick C. Perkins of Pittsburgh entertained at luncheon Mr. and Mrs. J. M. Revillon of New York and others. Mr. and Mrs. E. Irving Hanson of New Rochelle entertained twelve of the younger set in honor of their daughter, Miss Dorothy H. Hanson.

Arrivals from New York include Mr. and Mrs. Henry C. Merritt Jr., Mr. and Mrs. Harold M. Lehman, Mr. and Mrs. Paul Mazur, Mr. and Mrs. M. W. Doolan, Mr. and Mrs. John S. Sinnott, Mr. and Mrs. J. Paul Carey, Mr. and Mrs. Emmett McLoughlin, Mrs. Frank H. Phipps and Miss Mary Austin Phipps.

Mr. and Mrs. Frederick C. Peck have arrived from New Rochelle and Mrs. Harold Throckmorton from Mamaroneck, N. Y.

Mr. and Mrs. Felix M. Warburg of New York and son, Edward M., spent the day at Charlottesville, Va., visiting the home of Thomas Jefferson.

Mrs. Harmar D. Pierce gave a dinner for twelve in the Tudor Grill tonight. Mr. and Mrs. I. Townsend Burden and Mr. and Mrs. George T. Brokaw were other New Yorkers entertaining.

BELGIAN COLONY HERE ATTENDS ANNUAL BALL

Prince and Princess de Ligne and Daughter at Affair of Benevolent Society.

The annual ball and reception under the auspices of the Belgian Benevolent Society of New York was held last night in the roof garden of the Hotel Pennsylvania, which was decorated for the occasion with American and Belgian flags and colors of the two countries. This benevolent society was incorporated more than fifty years ago and since then many needy Belgians in this city have been aided.

Prince Albert de Ligne, the Belgian Ambassador; Princess de Ligne and their daughter, Princess Elizabeth de Ligne, came from Washington for the occasion and before the reception they were guests at dinner of the Belgian Consul at New York, J. T. Johnston Mali, and Mrs Mali at their home, 116 East Seventy-ninth Street.

William B. Gots, at the head of the entertainment committee, was assisted by E. Maurice Thyvaert and Dr. J. Jebin de Prume. The Belgian colony in New York was well represented and there were present at the reception consuls of other foreign countries stationed here. Others interested in the event were the Vice Consul of Belgium and Mrs. Joseph Jennen, the Vice Consul and Mrs. Charles Hallaert, Armand Batta, Julian Peeters, Jean Cattier, the Right Rev. Mgr. J. F. Stillemans, Oscar G. Schovaers, Louis Pressel, Philip Coemen, Gerard de Langle, René Carnevel, Paul Dumont, Theo Van Rillas, Ferdinand Merck and Thomas E. Gorevin.

A supper was served at the affair.

TO BE WHITE HOUSE GUESTS

Gov. Trumbull's Wife and Daughter Will Visit Coolidges.

HARTFORD, Conn., April 13 (AP).—Mrs. John H. Trumbull, wife of Governor Trumbull, and her daughter, Miss Florence Trumbull, will leave tonight for Washington, D. C., to be guests of President and Mrs. Coolidge at the White House for a few days.

Mrs. Trumbull is going to Washington as a Connecticut delegate to the annual convention of the National D. A. R. Miss Trumbull will act as a personal page to the national President. At each convention the President selects several young women from among members throughout the country to serve as her personal pages and selection is ranked as a high honor.

Governor Trumbull will leave Monday for Washington in a new Wasp Ox 12 plane, piloted by Major William F. Ladd.

John Coolidge, son of the President, is not expected to be in Washington during the visit of the Trumbulls. He is at Amherst College.

ELIZABETH SHEVLIN ENGAGED TO MARRY

The Daughter of Mrs. Marshall Russell Betrothed to Paul Morton Smith.

JANE SNOWDEN TO WED

Mrs. George G. Snowden Announces Engagement of Daughter to A. Webster Dougherty.

Mr. and Mrs. Marshall Russell of 1,175 Park Avenue have announced the engagement of Mrs. Russell's daughter, Miss Elizabeth Shevlin, to Paul Morton Smith, son of Mrs. Charles H. Sabin of 1 Sutton Place.

Miss Shevlin is the daughter of the late Thomas L. Shevlin of Minneapolis. She attended the Sermata School in Aiken, S. C., and the school of Princess Mestchersky in Paris. Mr. Smith was graduated from the Groton School in 1926 and is a student at Yale.

Mr. Smith is a grandson of Paul Morton, former Secretary of the Navy under Roosevelt, and a great-grandson of J. Sterling Morton, who served in Cleveland's Cabinet. He was graduated from the Groton School in 1926 and is a student at Yale.

Because of their youth—Miss Shevlin is not yet 18 and Mr. Smith just 20—they will not be married for at least a year.

Soule—Van Nostrand.

Mr. and Mrs. Walter E. Soulé of Annadale, Staten Island, have announced to their friends in New York the engagement of their daughter, Miss Grace Weymouth Soulé, to Allan Van Nostrand, son of Mr. and Mrs. Abraham Van Nostrand of Sea Cliff, L. I. Mr. Van Nostrand is a senior at Colgate University. No date has been set for the wedding.

MacMullen—Bohn.

The Rev. and Mrs. Wallace MacMullen of 23 West Sixty-ninth Street gave a luncheon recently at their home when they announced the engagement of their daughter, Miss Grace MacMullen, to A. Valentine Bohn, son of Mr. and Mrs. Charles A. Bohn of Glen Ridge, N. J. Miss MacMullen went to the Brearley School. Mr. Bohn was graduated from New York University.

No date has been set for the wedding.

Snowden—Dougherty.

Special to The New York Times.

PHILADELPHIA, April 13.—Mrs. George Grant Snowden of Rosemont announced today the engagement of her daughter, Miss Jane Snowden, to A. Webster Dougherty, son of Mrs. Francis S. Dougherty of Meadowbrook. Miss Snowden, a member of the Junior League, made her début last year. Her fiancé is a member of the First City Troop and the Philadelphia Cricket Club.

Miss Marjorie Broas Married.

Special to The New York Times.

NEW ROCHELLE, N. Y., April 13.—Miss Marjorie H. Broas, daughter of Mrs. Charles Henry Broas of New Rochelle and the late Mr. Broas, was married to John Clyde Lapp, son of John Lapp of Clarence, N. Y., tonight in the North Avenue Presbyterian Church. The bride was escorted by her grandfather, Henry C. Broas, and given in marriage by her mother. The Rev. Dr. Robert G. McGregor performed the ceremony. Mrs. J. Norman McDowell of Holyoke, Mass., sister of the bride, was matron of honor; Miss Mary Heppner of Chambersburg, Pa., maid of honor, and Miss Marjorie Ovens flower girl. Dr. Lester Lapp was his brother's best man. A reception was held at the home of the bride's mother. The bride is a graduate of Mount Holyoke College.

down to personalities

Being human, we are more interested in personalities than in things. In fact, most of the things in this world have been personified at one time or another—from the sea to the stars, from Br'er Rabbit to Spark Plug. Which explains the success of "personalities" in advertising and selling. In advertising, of course, personality is just another name for arresting and interesting copy . . . copy put life into that canned corn and canned heat, middy blouses and motor cars . . . the copy we like to read and write.

Andrew Cone Agency
advertising
18 East 41st St., New York, N. Y.
For 37 years a successful advertising agency.

960
FIFTH AVENUE
At 77½ STREET
"where stood the Clark Mansion"

FOR RENTAL—THREE, FOUR AND FIVE ROOM HOUSEKEEPING APARTMENTS. COMPLETE HOTEL SERVICE, IF YOU PREFER. PRIVATE ROOF TERRACES. ADDITIONAL ROOMS FOR SERVANTS. RENTALS $3500 TO $8500. DOUGLAS L. ELLIMAN & CO., MANAGING AGENT, 15 EAST 49TH STREET, TELEPHONE, PLAZA 9200

Notes of Social Activities in New York and Elsewhere

NEW YORK.

The last of the Knickerbocker Assemblies will be held tonight in the main ballroom of the Ritz-Carlton. Many dinners will be given before the dance.

Mr. and Mrs. Perry Belmont of Washington are at the Ritz-Carlton.

Mr. and Mrs. David Rumsey will give a dinner tonight at Sherry's to celebrate the twenty-first birthday of their son, David Jr.

Mr. and Mrs. Bernon S. Prentice sailed last night on the Homeric to pass the Spring at Villa Palmieri, their place in Florence, Italy.

Miss M. Marcia Carter and Lawson Averell Carter will give a dinner and a theatre party next Thursday for their cousin, Miss Mary H. Carter, débutante daughter of Mr. and Mrs. Russell S. Carter.

Mrs. John Alexander Chisholm gave a dinner last night at her home, 125 East Seventy-second Street, for the Rev. Dr. and Mrs. Roelif H. Brooks. The other guests included Mr. and Mrs. Frank A. Hodgman, the Rev. Dr. and Mrs. Dwight Witherspoon Wylie and Dr. and Mrs. Harold Jacoby.

Count and Countess Adolphe von der Palen-Kiar have returned to 920 Fifth Avenue after a brief stay at Round Hill, Greenwich, Conn.

Mr. and Mrs. James Eads Switzer will leave 74 East Fifty-fourth Street today and go to their country place, Tip-o'-the-Woods, in Great Neck, L. I.

Baron Paul Schell, Attaché of the Hungarian Legation, is at the Ambassador.

Mrs. Morris de Peyster gave a luncheon yesterday at Pierre's. Among her guests were the Marquesa de Santa Anna, Baroness de Rebay, Mrs. Moses Taylor Campbell, Mrs. John North Willys, Mrs. Hubert Vos, Mrs. Elihu Root Jr., Mrs. George Rose and Mrs. Charles F. P. Richardson.

Mrs. C. Boldt Miles arrived on the Aquitania and is at the Plaza.

Mr. and Mrs. Stuart G. Gibboney of 115 East Fifty-third Street have gone to Charlottesville, Va., to visit Mr. and Mrs. Albert H. Morrill.

Mrs. John Adams Mayer gave a luncheon yesterday at Sherry's. Her guests included Mrs. Thomas Jefferson Mumford, Mrs. Ralph Schoonmaker, Mrs. Frank Hurd, Mrs. William Barlow, Mrs. Allison Sharp and Mrs. Willis Taylor.

Mr. and Mrs. George Rose are at Mayfair House. They will spend the Summer at Overland House, their place in Old Westbury, L. I.

Mr. and Mrs. Cornelius Lee of Tuxedo sailed last night on the Roma for Italy. They will travel through England, France and Norway and will return in July.

Miss Flavia Riggio, daughter of Mr. and Mrs. Vincent Riggio of 1,035 Park Avenue, will give a luncheon today at the Ambassador for Miss Margaret Taylor Mack, whose engagement to Maurice Elton Young of Toronto was announced recently. Miss Riggio will be one of Miss Mack's bridesmaids.

WESTCHESTER.

The final Friday evening subscription dance of the season at the Westchester Hills Golf Club was held last night. Mrs. Herbert Cable Bertine, Mrs. Herman Huson Wesley and Mrs. Lawrence Reeves Yeager were the hostesses.

Mrs. D. Austin Sniffen of White Plains entertained the Garden Section of the Contemporary Club yesterday.

Mrs. Elliot West and Miss Mary Knickerbocker, daughter of Mr. and Mrs. R. C. Knickerbocker, were bridge hostesses yesterday at their homes in Scarsdale.

Mrs. Willard Butcher of Scarsdale and her sister, Miss May Calhoun, were joint hostesses at bridge.

Mrs. J. Fletcher Farrell of Bronxville gave a luncheon for Miss Lelia Morange at the Field Club. Mrs. Maynard E. Simond was a bridge hostess at the club.

Mrs. Arthur Edward Funke of Pelham Manor entertained with bridge yesterday at her home.

The Choral of the Manor Club, Pelham Manor, presented the operettas "Trial by Jury" and "The Last Tea of Tsuki" last night at the club.

The ninth edition of the American Legion "Follies" was presented at the Junior High School, New Rochelle, last night. A cast of more than eighty took part under the direction of Mr. and Mrs. Robert Bigelow.

The annual breakfast of the Garden Section of the Ossining Woman's Club was held yesterday. Mrs. Seth G. Ellegood, Vice President, was in charge.

The Woman's Committee of the Hudson Park Yacht Club of New Rochelle held a large bridge at the Woman's Clubhouse last night. Mrs. William Taylor Abel, Chairman, was assisted by Mrs. Albert W. Cummins, Mrs. A. C. Sherman, Mrs. Robert Berwaldt, Mrs. John F. Rowly, Mrs. Frank Bugden, Mrs. Charles Roberts, Mrs. E. Erickson and Mrs. Edmund Roxly.

LONG ISLAND.

Miss Katherine Brown was a bridge hostess yesterday at her home in Brentwood.

Mrs. Raymond De Sousa of Long Beach entertained with a card party.

Miss Helen Stell of Sea Cliff will be hostess to a large company of young people tonight.

"Smilin' Through" was presented last night at the high school of Port Washington by the Players' Club, of which Frederick W. Reed is President and Helen Wicks Reid, director. Ruth Hewitt and Edith Neilson had the leading rôles. Others in the cast included Ivien Hults, Mrs. Stanley G. Mason, Frank Brennan, Walter Cumiskey, M. McCullough and William Navin. Miss Marion Birkel played a violin solo incidental to the play.

Mr. and Mrs. L. Dennis of Glen Head will give a bridge tonight.

Mrs. Thomas Wade will be hostess of a charity card party at the Matinecock Neighborhood House, Locust Valley, on Monday afternoon.

NEW JERSEY.

Mrs. Howard C. Malcolm of Montclair was a luncheon-bridge hostess yesterday at the Montclair Country Club.

Miss Mary E. Hughes, daughter of Mr. and Mrs. John M. Hughes of Montclair, will be married on April 26 to Dr. Charles P. Crowe of East Orange. Miss Ruth Hurley of Caldwell will be Miss Hughes's only attendant. Roland Crowe will be his brother's best man.

Mrs. William Decker of Newark entertained with a luncheon yesterday. Mr. and Mrs. Decker will be dinner hosts to twenty-four tonight at the Newark Athletic Club. The party will attend the club's Spring dance later.

President Hibben of Princeton University and Mrs. Hibben entertained at Prospect last night President Nicholas Murray Butler of Columbia University, who spoke at the annual dinner of the Princeton chapter of the Phi Beta Kappa Society. President and Mrs. Hibben will leave tomorrow for Chester, N. S. They will be absent for ten days.

Mrs. Eleanor Boyd Coll of Princeton, mezzo-soprano, assisted by two members of the Marianne Kneisel Quartet of New York, Miss Nancy Wilson, 'cellist, and Miss Mary Lackland, violinist, and by Miss Ruth McLinn of Princeton, accompanist, gave a recital last night for the benefit of the Princeton Hospital. Many prominent women were patronesses.

The Women's College Club of Princton was entertained at a tea by Mrs. George A. Hulett. Those who received with the hostess were Mrs. M. Taylor Pyne, Mrs. Robert M. Scoon, Mrs. Christian Gauss, Mrs. Philip K. Hitti and Miss Jean Wright.

Mrs. John E. Gill of Trenton was Chairman of a card party given in the afternoon at the Trenton Country Club for the benefit of Mercer Hospital.

Mrs. Henry L. Jones of South Orange, Chairman of the Women's Golf Committee of the Essex County Country Club, will have charge of a luncheon and bridge to be given on Monday. Mrs. Jones will be assisted by Mrs. William G. Broadway, Vice Chairman; Mrs. Douglas Remington Nichols, Mrs. Ambrose H. Hardwick and Mrs. William Palen Conway of South Orange.

Mr. and Mrs. W. Miner Osborn of South Orange will give a dinner for twenty at the Rock Spring Country Club next Friday before the club dance.

NEWPORT.

Edward J. Berwind of New York, whose Summer home on Bellevue Court is opposite Emmanuel Church, has made an offer for the church's rectory property, and members of the vestry think well of it. A special meeting will be held on Tuesday evening to consider the proposal. Mr. Berwind has also made an offer for the estate next west, owned by Mrs. John Nicholas Brown and her sisters. Should he acquire both places, he would own all the property on the north side of the court and could close the way, raze the houses and add the land to his spacious lawn.

Mrs. James L. Van Alen returned to New York from Newport yesterday. She and her family will arrive at Wakehurst for the season on July 3. Mrs. Hamilton McK. Twombly and Miss Virginia Hoyt are having their estates prepared for the season.

Mrs. Newbold Morris and Miss H. Velle of New York are at the La Forge cottage.

Bruce Merriman has arrived from New York to arrange for the opening of his Summer home.

Henry T. Sloane of New York has leased Mrs. George Gordon King's estate on Oakwood Terrace for the season.

WASHINGTON.

Mrs. Herbert Hoover will give an afternoon reception on Friday in compliment to the members of the D. A. R. Congress, which opens here on Monday.

The British Ambassador and Lady Isabella Howard left yesterday for a short visit to Mr. and Mrs. J. P. Cecil at Biltmore, N. C. Mrs. Cecil's mother, Mrs. Peter Goelet Gerry, is also visiting at Biltmore, where she will be joined by Senator Gerry, who is now with Governor Smith's party at Asheville.

The German Ambassador and Baroness von Prittwitz were guests yesterday of Mrs. Demorest-Lord at a luncheon given in compliment to Count Herman Keyserling.

Senator and Mrs. Tyson of Tennessee, and the Minister from the Netherlands and Mme. Van Royen were dinner hosts last evening.

Mrs. Charles Deneen gave a luncheon yesterday in compliment to Mrs. Jardine, wife of the Secretary of Agriculture.

Representative and Mrs. Bacon opened their drawing room last evening for a discussion on current events by George Russell, Irish poet and essayist.

HOT SPRINGS.

Mrs. Richard Nott Dyer of Orange, N. J., gave a luncheon at the Cascades Club yesterday for Mrs. Arthur Kelly Evans, Mrs. M. Lockwood Bishop, Mrs. Guy Hinsdale, Mrs. George A. Poole, Miss Mary Wheat and Miss Jessie K. Graham.

Among arrivals from New York are Mr. and Mrs. James H. Schmelzel, Mr. and Mrs. Parker Munroe, Mrs. William Ewing, William Ewing Jr., Mrs. E. M. North, Miss Natalie Smith, Archibald G. Thacher, William De Forest Manice, Andrew Shiland, G. W. E. Atkins, H. E. Vance, John Conly and Edwin Jerome Conly.

Mr. and Mrs. Robert Livingston Clarkson, Mr. and Mrs. Vincent B. Hubbell, Mr. and Mrs. Charles Morgans, Mrs. Don Mulvane and Mr. and Mrs. B. Wade Miller of New York were dinner hosts last night.

OLD POINT COMFORT.

The first annual invitation golf tournament of the Chamberlin-Vanderbilt started yesterday on the Hampton Roads Golf and Country Club links. Five sixteens played in the qualifying round. Among those entered were Frank Briggs Carpenter, Frank Barrett and R. Armstrong of New York.

Arrivals at the Chamberlin yesterday included Mrs. Walton H. Marshall of New York, A. B. Poland and Mrs. M. D. Poland of Montclair, N. J., and Mr. and Mrs. E. H. Ladd Jr., of Plainfield, N. J.

AIKEN.

Miss Grace B. Robinson of New York is at Willcox Inn.

Miss Emma Lou Smith gave a luncheon for Miss Nathalie F. Reynal and Miss Jean Olcott at Willcox Inn yesterday. Mrs. Edward Livingston Smith gave a dinner for ten there in the evening.

Members of the French Embassy at Washington and their friends have arrived at the Highland Park Hotel. In the party are Captain and Mme. Satie, R. L. Gayet, M. H. Claudel, Mme. J. Henry, Mlle. R. Claudel and Mlle. Nattuil. They will remain over the week-end and then visit the magnolia gardens near Charleston.

Mr. and Mrs. C. Oliver Iselin will leave today for a visit with Joseph Sampson Stevens at his Myrtle Grove Plantation on the Carolina Coast.

Mrs. Amy A. Coleman and guest, Mrs. Root, have gone to the magnolia gardens.

Mr. and Mrs. David Dows entertained with a motion picture show at their cottage last evening.

Mrs. Nathaniel C. Reynal has returned from a visit to her mother in Mobile, Ala.

PALM BEACH.

The Oasis Club will close for the season today.

The Palm Beach Country Club has closed.

Mrs. W. Seward Webb and her granddaughters, the Misses Lila and Frederica V. Webb, will leave Mirador, their Winter residence, tomorrow for Shelbourne Farms, their home in Vermont.

Mrs. Frederick E. Guest, her daughter, Miss Diana Guest, and her parents, Mr. and Mrs. Henry Phipps, will close their villas and depart for New York on Tuesday.

Mr. and Mrs. Frederick Foster Carey, Mr. and Mrs. Frederic De Peyster Foster and Richard Delafield will leave for Tuxedo Park, N. Y., on Thursday.

Mr. and Mrs. Horace H. Work and Mrs. Work's sister, Mrs. May Boyce, will leave next Friday for their home in Madison, N. J.

Members of the Winter colony who will remain until the end of April include Mr. and Mrs. Lewis Quentin Jones, Mr. and Mrs. G. Horton Glover, Mr. and Mrs. George A. McKinlock and Miss Muriel McCormick, Mr. and Mrs. Robert P. Breese, Mr. and Mrs. Quentin F. Feltner, Mayor and Mrs. Barclay H. Warburton, Mr. and Mrs. David H. McCullough, Mr. and Mrs. Arthur Somers Roche, Dr. and Mrs. Hobart Endicott Warren, Mr. and Mrs. Loring G. White, Mr. and Mrs. Marion Sims Wyeth, Mrs. Charles Albert Smyle Sd and her guest, Mrs. J. Leslie Hees, Mrs. Gail Grant, the Countess of Lauderdale and Mr. and Mrs. Arthur Hudson Marks.

AAA
American Art Galleries
Madison Avenue 56th to 57th Street

On Free Public Exhibition Commencing Today

THE ELBERT H. GARY ART COLLECTION

UNRESTRICTED SALE BY ORDER OF THE NEW YORK TRUST CO., Executor

OIL PAINTINGS - PORCELAINS AND SCULPTURES
RUGS AND FURNITURE

MAGNIFICENT paintings by Tintoretto, Rembrandt, Frans Hals, Gainsborough, Reynolds, Lawrence, Hoppner, Raeburn and Romney, Corot, Rousseau, Maris, Mauve, Israels, Daubigny, Millet, Jacque, Monticelli, Cazin, Diaz, and a superb Fragonard portrait. ¶ The Chinese porcelains include wondrous "peachblooms," green and black hawthorn examples, rare K'ang-hsi garnitures, etc. ¶ Marbles by Falconet and Houdon's glorious "Sabine Houdon," splendid Barves and Louis Quatorze bronzes after Da Bologna. ¶ Museum and collectors' specimens of Ispahan and Polonaise rugs and carpets; Louis XV furniture, covered in Beauvais and Gobelin tapestry, signed commodes and small tables; Chippendale chairs and cabinets.

DESCRIPTIVE CATALOGS: PAINTINGS, $1; ART OBJECTS, $1.50.
DE LUXE EDITION: PAINTINGS $10; ART OBJECTS $15.

Sale April 19, 20 and 21 at 2:30 at the American Art Galleries. ¶ April 20 at 8:30 p. m. at the Hotel Plaza. ¶ Apply at the American Art Galleries for cards of admission to the sale at the Hotel Plaza; cards are not necessary for the afternoon sales.

Sales conducted by Messrs. O. BERNET and H. H. PARKE

AMERICAN ART ASSOCIATION · INC.
Managers

SCARR DENIES RADIO IS CAUSE OF STORMS

Weather Forecaster Says Ship Captain's Theory Is Beyond His Comprehension.

DE FOREST ALSO REFUTES IT

Broadcasting Energy Inconceivably Small in Comparison With Nature's Forces, He Holds.

The weather man and radio men disagree with the theory of Captain W. H. Parker of the White Star liner Homeric that the increasing use of radio is causing the storms which steamships have met in the last few months. The mariner expressed the belief that "electrical waves from a veritable network of conflicting forces" that causes rain and contributes to the force of the gales. The weather man and radio men said yesterday that there was absolutely nothing to the theory, because if all the radio power over the Atlantic was concentrated it "could not operate a toy windmill."

"I know of no possible correlation between radio activity in the atmosphere and any sort of weather changes," said James H. Scarr, who is in charge of the United States Weather Bureau station at 17 Battery Place. "Storm periods caused directly by radio energy in the air are beyond my comprehension."

Forecaster Scarr recalled the story of a French meteorologist some years ago who is said to have advanced an opinion that there might be a relation between weather and radio, floods occurring in his country at that time. Finally the river overflowed and washed a lot of the aerials down, and the story went that the French savant attributed this devastation directly to revenge of the element on radio.

Mr. Scarr said that at various times predictions had been made by persons who gained nothing but publicity, but the reports were circulated and caused damage. He said one of these predictions concerned the remote future of New York, and that it no doubt caused many simple persons miserable nights and days. He said he doubted that such observations should be circulated except in scientific circles until proved beyond question.

Dr. Lee deForest, veteran radio engineer and inventor, commenting on Captain Parker's report, said:

"I can't believe that. All the radio energy circulating in the atmosphere is so small in comparison with the vast energy of the elements—winds, differences of temperature, lightning and the like—that its effect on the weather, if any, would be inconceivably small. The energy tied up in a change of weather over a large part of the country is tremendous along side of the mere ripple caused by broadcasting. The electrical energy released by a single lightning flash is perhaps millions of horsepower."

Dr. deForest said rainfall often could be brought on when conditions were right by heavy artillery discharges, but that even this energy was infinitesimal along side of natural energy in the earth's atmosphere.

"If all the energy from all the broadcasters in the world at any one given time could be collected over the entire central portion of the North Atlantic Ocean it probably would not be enough to whirl the toy windmill of a child," said Dr. A. N. Goldsmith, President of the Institute of Radio Engineers.

"The total power from one of the largest broadcast stations in the world is less than the power of a good automobile running up hill at a fair rate of speed, yet nobody has ever said automobiles cause weather changes. There is probably only 1,000 horsepower used in the whole world in radio."

BATTLE AUTOS TO BE SOLD.

Armored Rolls-Royces Used on Four Fronts Offered Here.

The unsung mechanical heroes, credited with distinguished service on four fronts during the World War, are among the automobiles to be offered for resale at the salon of Rolls-Royce, Fifty-eighth Street, at Eighth Avenue, which opens today and will continue throughout next week.

Clad with bulletproof housing, they were used in 1915 as armored cars at Gallipoli to uproot Turkish barbed-wire entanglements, making way for the charge of Australian infantry. The following year, one of the machines was sent to Mesopotamia and the other to British East Africa to assist in the distant campaign of the British Colonial troops.

Six months later they were transported north to form part of Commander Locker-Lampson's forces in the Russian-British expedition at Archangel. Both of the cars here reached the western front in France in time to participate in the memorable attack against the Hindenburg line in the late Summer of 1918.

After the armistice the machines, together with all Rolls-Royces, were returned to their original owners by request.

Exonerated of Woman's Death.

County Medical Examiner Amos O. Squire in Mount Vernon yesterday exonerated Frank Venuti, 20 years old, of 14 Madison Street, that place, driver of the car from which Mrs. Cecile Michelet, a widow, leaped to her death a week ago yesterday. Venuti was continued in $1,000 bail, however, and will appear before City Judge William Gray next week for a hearing to decide whether he was guilty of leaving the scene of an accident. "There is no evidence of a felony," said Dr. Squire in rendering his verdict.

Heavy Snow in Minnesota.

ST. PAUL, Minn., April 13 (AP).—For the second time in a week a heavy snowstorm swept parts of Minnesota and the Dakotas today, accompanied by a sharp drop in temperature. Nearly six inches of snow had fallen before noon in some Central Minnesota cities, with that mark nearly matched at Aberdeen and Watertown, in South Dakota. Grand Forks, N. D., reported a lighter fall.

Override Fuller Sunday Law Veto.

BOSTON, April 13 (AP).—The State House of Representatives, by a roll call vote of 128 to 43, today overruled Governor Fuller's veto of the bill permitting the sale of provisions on Sunday when the Jewish Day of Atonement falls on that day. As the upper branch yesterday overruled the veto, it now becomes a law.

JERSEY CITY HOLDS CHICAGOANS ON 'TIP'

Five Arrested as Disorderly and Fingerprints Sent to Police in Illinois City.

Five men from Chicago were arrested as disorderly persons in Jersey City last night. Captain Wilson of the Grand Street Precinct, who engineered the arrests, said they were made on a tip, but refused to say whether or not the tip had come from Chicago. The men had an automobile with Illinois license plates, and according to the police they differed in their stories of how long they had been in Jersey City. They were being held incommunicado at the Grand Street Station house, while their fingerprints were sent to Chicago. Former Assemblyman Anthony Botti of Jersey City, whom they retained as attorney, refused to make any statement about the case.

The men said they were Andrew Tonsillo, 25; William Cereva, 29; Frank Principi, 27; Paul Massilotti, 31, and Nicholas Romito, 33. They had all been living at 125 Brunswick Street, Jersey City. They are to be arraigned in Second Criminal Court this morning.

FIRE NEAR STUDIOS.

Artists Take Works to Street—Seven Firemen Overcome.

A stubborn and spectacular fire in the four-story office and store building on the northwest corner of Sixth Avenue and Fifty-sixth Street early this morning brought fire apparatus from virtually all mid-town stations by the time the fourth alarm had been sent in at two o'clock. It caused seven firemen to be overcome by smoke, and required police reserves from three stations to hold back the crowds of curious sightseers.

The building, whose two top floors are unoccupied, is in the centre of a region of studios and fashionable shops and many decorators of the neighborhood and certain artists, roused from sleep, carted their works to the ground-floor lobbies of their apartments, whence they could be saved in case the fire spread. Just north of the burning building the Sherwood Studios presented the most vulnerable aspect to the flames. Here Ben Ali Haggin was among those who piled their painting in the front hall under guard of the police of the West Forty-seven Street Station.

The artists whose works were thus exposed to an impromptu viewing informed reporters that at a conservative estimate the paintings were valued at $3,000,000.

Deputy Chief O'Hanlon summoned Fire Chief John Kenlon as soon as he reached the fire and saw its magnitude. Chief Kenlon in his turn sent two more alarms. Dr. Harry Archer cared for the seven asphyxiated firemen, among whom was Lieutenant William Dunn of Hook and Ladder 2.

PAYS FINE AND IS ARRESTED.

Woman Who Admits Shoplifting Here Is Wanted in Montreal.

When she had paid a fine of $25 in Special Sessions yesterday after pleading guilty of shoplifting, Mary Lehle, 28 years old, of 541 West 169th Street, who was said to be Mary Behan, wife of Sam Behan, an ex-convict who is serving a ten-year term in Montreal for a hold-up, was rearrested outside the Criminal Courts Building as a fugitive from Montreal.

Behan was turned over to the authorities of this city in 1925 by the Montreal police in connection with an attempt to rob the Hotel Theresa in Harlem in February of that year, and was sentenced in General Sessions to Dannemora Prison. On his release from the prison in 1927 he was turned back to the Montreal police for the hold-up.

Miss May Mangan, a probation officer, said the woman's first husband, Fred Lehle, had been drowned and she had been married to Behan in 1923. Acting Chief Constable Beatty of Montreal had requested her arrest, she said. The woman was locked up in the East Twenty-second Street Police Station, pending the arrival of extradition papers from Montreal.

FAKE PRIEST SENTENCED.

Man Who Asked Money to Say Masses, Gets 6 Months to 3 Years.

James Kelly, alias John McCloskey, 46 years old, of 152 West Forty-ninth Street, who posed as a priest to collect money from parishioners of St. Patrick's Cathedral to have masses said for deceased relatives, was found guilty in Special Sessions yesterday and sentenced by Justices Direnzo, Fetherston and Nolan to from six months to three years in the penitentiary. The specific charge on which he was convicted was made by Mrs. Marie Rohlos of 141 East Fifty-second Street, who said he had obtained $5 from her. Father Quinn, representing Cardinal Hayes, said the man was an impostor.

Jacob Lichter, a probation officer, told the court that for nearly ten years Kelly, who wore clerical garb, had made it a practice to fleece Catholics by posing as a Paulist father in a group photograph of priests in a magazine which he showed when soliciting money. He added that the man usually carried spurious letters purporting to come from the Cardinal's residence to make it appear that he had been authorized to solicit money. Lichter added that Kelly had previously been convicted five times in New Jersey, Brooklyn and Manhattan as an impostor.

Body Identified as City Engineer.

A workman found the dead body of Daniel F. Gillies, 44 years old, of 137 New Dorp Lane, New Dorp, S. I., an engineer of the Department of Plant and Structures, on the ground at the back of Lindsay's Hotel at the foot of Nelson Avenue, Great Kills, early yesterday. An autopsy revealed that Gillies died of apoplexy, and his cousin, Morris Fitzgerald, of Great Kills, who was known to have been with Gillies Thursday night and had been held at a material witness by Magistrate William T. Croak, will be released today, the police say.

Train Service to Be Reduced.

Special to The New York Times.

CAMDEN, N. J., April 13.—Rail service is to be reduced to one train a day in each direction on both the Salem and the Pennsgrove branches of the West Jersey & Seashore Railroad on April 29, it was announced today. There now are three trains each way daily. Towns that will be affected are Woodstown, Swedesboro, Mickleton, Clarksboro, Thorofare, Paulsboro, Gibbstown, Bridgeport and Pedricktown.

DAMROSCH TO GIVE 24 RADIO CONCERTS

Educational Series Next Winter Is Sponsored by the Radio Corporation.

CONDUCTOR REALIZES WISH

Ex-Members of Symphony and Philharmonic Orchestras to Play in His Ensemble.

A series of musical and educational programs by an orchestra made up of former members of the New York Symphony and the New York Philharmonic Orchestras under the direction of Walter Damrosch, and sponsored by the Radio Corporation of America, will be broadcast next Winter, according to an announcement made yesterday by Mr. Damrosch.

David Sarnoff, Vice President of the Radio Corporation of America, supplemented the announcement by saying that sound movies might also play a part in this educational feature planned especially for school children. He said he saw no reason why the Damrosch concerts could not be photographed and recorded on a film. The films could be made available throughout the world, according to Mr. Sarnoff.

The series will consist of twenty-four concerts beginning Oct. 28, on Friday mornings at 11 o'clock, Eastern Standard Time, so that the programs may be heard in the schools. Twenty-eight stations of WJZ's chain will do the broadcasting.

"Since the first days of broadcasting we have confidently looked forward to the time when radio broadcasting and reception would be so perfected that it might be used for universal education as well as entertainment," said Mr. Sarnoff. "When Mr. Damrosch came to us some time ago with a plan for inculcating a better appreciation and understanding of good music, we were immediately impressed by its great possibilities. The many thousands of letters recently received from teachers, parents and educational authorities, from all over the country, following our three experimental lecture-concerts, have confirmed our judgment."

"I am happy that my dream has come true," said Mr. Damrosch. "The purpose of the music education hour will be primarily to arouse enthusiasm and a better understanding of music as an artistic expression of human emotions. Secondly, to encourage self-expression in music among the pupils and, therefore, the study of music in the regular curriculum of the schools. At all of these concerts I shall give very short and simple explanations of the music that the orchestra will play, of the nature and character of the different orchestral instruments, and something about the composers."

Mr. Damrosch said he would endeavor to grade the programs in such a way as to lead the children gently along until they were able to understand and enjoy music of a more complicated character. During some of the concerts he will have the various instruments of the orchestra play alone, so that the listeners can gain a good knowledge of their qualities and possibilities.

Mr. Damrosch plans to leave for Chicago today to confer with the National Music Supervisors' Association, of which George O. Bowen is President, in regard to the broadcasts.

DIES AFTER ALTERCATION.

Youth Quarreled With Brother, Police Say, and Blows Were Struck.

The circumstances under which Solomon Feldman, 22 years old, fell to the floor in his home at 119 Floyd Street, Brooklyn, last evening and died before the arrival of an ambulance surgeon were made the subject of an investigation later by Assistant District Attorney Cohen and Detectives Mineau, Sheehy and Fahey of the Clymer Street Station. The detectives said they learned that a short time before the youth's death, while he and other members of his family and Miss Beatrice Brief, his fiancee, of 270 Keap Street, were seated at dinner, an altercation arose between him and his brother Abraham, 19.

The mother of the youths, a widow, and her 15-year-old son, Samuel, and her daughter, Jean, 20, started to intervene, it was alleged, when some blows were struck and Solomon fell to the floor. He was unconscious when the mother and daughter picked him up and carried him to a bed, where he died in a few minutes. Abraham was arrested on a charge of homicide.

IDENTIFIES SLAIN YOUTH.

I. R. T. Employe Says Man Found Dead Near Flushing Was His Son.

The man found dead along Queens Road outside Flushing, early yesterday morning, was Joseph Vasquance, 22 years old, of Port Chester, Frank Vasquance of 2188 Second Avenue, Manhattan, Joseph's father, told the police yesterday. He identified his son's body in Quinn's morgue, Flushing.

There were five bullet wounds in Vasquance's body, and the police believe the young man had been "taken down the road" by bootleggers or gangsters. Cuts and bruises on his face led also to the belief that a fist fight preceded the shooting. Vasquance's father had no theory as to why his son was in that part of Queens or why he was killed.

The dead man lived with his mother and a sister in Port Chester, where his father would not move owing to the elder man's allegiance to his job on the Interborough Rapid Transit which he has held for more than twenty years.

WON'T RUN CABS AT NIGHT.

Newark Company Refuses to Assume Responsibility for Violence.

Yellow cabs will not operate in Newark at night until such time as the company is assured of no further violence in the strike of drivers, Harry Miller, Vice President of the cab operating company said yesterday. The announcement followed one in which Mr. Miller said that cabs would again be operated during the night hours. Because of danger to passengers, he said, the company could not afford to assume responsibility for any violence.

Drivers who have been on strike exactly one week at 11 o'clock last night remained obdurate in their stand. According to an ultimatum by the company, all men who have not returned to work by this noon will be stricken from the payroll and others substituted. The company announced it would train chauffeurs to fill the vacancies before next week.

CHALLENGES COOLIDGE TO MAKE CAPITAL DRY

Philadelphia Mayor Tells Congressmen Washington Should Set Example to Country.

Special to The New York Times.

PHILADELPHIA, April 13.—Mayor Harry A. Mackey, who announced early this week that he favored the enforcement of the prohibition laws, today challenged President Coolidge and members of Congress to make Washington dry as an example to the rest of the country.

Conducting members of the House Naval Affairs Committee and other Congressmen on a tour of the Philadelphia Navy Yard, he said Philadelphia was making a harder fight for law enforcement than Washington was, although the Capital had more Federal employes sworn to support the Constitution and could mobilize more dry agents at any time than any other city in the country.

Philadelphia, the Mayor said, "is making the greatest effort of any city in the country to enforce prohibition."

"In Washington," he asserted, "they have all the dry members of Congress who make the laws and have legislative authority over the District of Columbia; they could mobilize very easily the greatest force of dry agents in the country; they have the highest administrative authority—the President of the United States—and yet Philadelphia is making a far greater effort than Washington to enforce prohibition.

"Why don't the President and Congress set the rest of the country a real example in enforcement of the dry law, if prohibition is enforceable?"

STARTS AN INQUIRY IN EVICTION CASE

Warren Seeks Cause of Police Delay When Told of Theft of Goods From Street.

NO RESPONSE FOR AN HOUR

Commissioner Declares He Will "Have Something to Say" When He Gets Report From His Aides.

An investigation of the delay of the police of the East Fifty-first Street Station in responding to a notification that an evicted man's property was being stolen from the sidewalk in front of 414 East Fifty-eighth Street Wednesday afternoon was ordered yesterday by Police Commissioner Warren. The investigation is in charge of the Inspector of that district, he said.

B. T. Watanade, a Japanese printer, who had both his printing shop and home at the Fifty-eighth Street address, was evicted by his landlord, Samuel Gelb of 300 East Fifty-eighth Street. When City Marshal James T. Larkin and his men arrived to evict Watanade, the Japanese was not at home. His furniture and other belongings, said to have been worth at least $2,000, were placed on the sidewalk. A crowd gathered and children started the looting, according to neighbors. Adults joined and soon there was nothing of value left.

Although two persons at different times telephoned to the East Fifty-first Street Police Station that the property was being stolen, no policeman responded until at least an hour after the second call. By that time Watanade's belongings had nearly all been taken away.

The Lieutenant in charge at the East Fifty-first Street Station declined on Thursday to furnish any detailed explanation of the delay. He said the usual course was followed and the policemen on post was notified. He produced no records, said "confidential information" was not given out, and added that he had heard the belongings of Watanade amounted to a "pile of rubbish."

Watanade rented another small printing shop at 1,097 First Avenue, but had not opened for business yesterday. No one in the neighborhood could say where he was sleeping, although a tailor next door to the place from which the Japanese was evicted said he understood Watanade was staying with friends of his own nationality.

Commissioner Warren said yesterday that the investigation already had begun, but that he had received no report and, therefore, could not discuss the details of the matter. When he received the report, he said, he would "have something to say."

The eviction of Watanade served to bring out the fact that no city department or officer considers itself or himself responsible for the belongings of an evicted person until after they have remained on the sidewalk five hours, when it becomes the duty of the police to notify the Bureau of Incumbrances, which carts the stuff away and holds it for recovery by the owner, or, if he does not appear, for auction after thirty days.

Elizabeth Allen Weds Today.

Elizabeth Allen, sister of Martha Bryan Allen and well known as an actress, will be married at City Hall this morning to Robert Montgomery, an actor. Miss Allen has been playing the principal feminine part in "Broadway" for nearly a year and will go to Newark after this morning's ceremony to appear as usual in her rôle. Miss Allen and Mr. Montgomery met while playing together in a play entitled "Dawn," in 1924.

FOUR ESCAPE FROM JAIL AT ELIZABETHTOWN, N.Y.

Cut Grating of Ventilator and Crawl to Liberty—Two From Weehawken, N. J.

Special to The New York Times.

ELIZABETHTOWN, N. Y., April 13.—The Adirondack Mountain highways and deserted farmhouses throughout this section are being watched by State police and county authorities for four prisoners who escaped from the Essex County Jail here last night.

The escaped men are Clifford Robbins of Ticonderoga, Robert Carey of Wadhams and James and John O'Brien, brothers, of Weehawken, N. J.

According to Sheriff Robert McCall, the prisoners broke a steel hinge from a cell cot and used this as a lever in forcing out the grating of a ventilator in a brick wall. They crawled through the ventilator shaft to the corridor in the women's section of the jail. There were no prisoners there and they found an unlocked door through which they left the prison. It is believed that they fled north toward Plattsburg.

Another inmate of the jail informed an attendant of the escape at 9 o'clock last night, an hour after it occurred. Sheriff McCall and a force of deputies at once took up the chase and Captain Broadfield of the Malone troop of State Police notified patrolmen throughout the northern section of the State.

The O'Brien brothers arrived at the jail only yesterday morning, having been arrested in Saratoga on a charge of stealing an automobile from an Essex County resident.

'YARD-LONG' BALLOT LIKELY IN NEW JERSEY

Election Law Amendment Fails to Specify That It Shall Be Square, as Heretofore.

Special to The New York Times.

TRENTON, N. J., April 13.—New Jersey voters may be confronted at the coming primary election with the old-style "yard-long" ballot as a result of a change in the Election act adopted by the 1928 Legislature. It developed today that the amendment omits the following pertinent provision in describing the form of the ballot:

"The titles of office and the names of candidates shall be arranged in one or more columns so that said ballot shall be as nearly square as possible."

The revised act states that the official primary ballot shall be "substantially" in the form set forth in the legislation. Then follows a sample ballot which would seem to permit the listing of titles and names of candidates in one long column.

Election experts hold that the effect of the amendment on the ballot form depends upon the interpretation of the word "substantially" by the County Clerks. The amendment is a Senate committee substitute for a bill introduced by Senator Wolber of Essex and explains that "conflicting language has been eliminated or properly changed so as to make the whole act more complete and workable as an election law in the light of recent experiences."

Today on the Radio

April 14, 1928. Eastern Standard Time. Wave length in meters on left of station. All time is P. M. unless otherwise indicated. Stations in each group are arranged in accordance with their location on the dial.

NEW YORK

492—WNYC—610.
7:20—O. Kelting, harmonica.
7:30—Police alarms; baseball.
7:35—L. Metcalf, whistler.
7:45—Henry Rowley, songs.
8:00—Baseball scores.
8:05—Press of the West—Prof. J. M. Lee.
8:30—Walter Horton, violin.
8:35—Gertrude Shore, piano.
8:45—H. Howard, impersonations.
9:00—Mandolin quartet.
9:30—Vincent Bach, trumpet.
9:40—Susanne Dupre, songs.
10:00—Dinner to Justice Thomas C. T. Crain, by the Grand Street Boys' Association, club house; speakers, Joseph V. McKee, John H. McCooey, N. Taylor Phillips, Justice Curtis Peters, Justice Edward Riegelmann, Commissioner James J. Hagan, Max S. Levine.
11:20—Police alarms; weather; tides.

492—WEAF—610.
6:45 A. M.—Tower exercises.
8:00 A. M.—Federation devotions
8:15 A. M.—Melody Trio.
8:30 A. M.—Cheerio; talk; music
10:45 A. M.—Hoyle Trio.
11:00 A. M.—Congressional Club's reception to prominent women; Sick Room Menus — Edith Nourse Rogers.
11:15 A. M.—Household talk.
11:30 A. M.—Studio music.
11:45 A. M.—Family Problems—Dr. B. R. Andrews.
12:30—Waldorf-Astoria Orchestra.
1:30—Ralfe's Orchestra.
2:30—Jansen's Orchestra.
3:00—Parnassus Trio.
4:00—Everis and Whitehead duets.
5:00—The Marionettes.
5:30—Bill and Gill, duets.
6:00—Waldorf-Astoria music.
6:15—Baseball scores.
7:00—South Sea Islanders.
7:30—Statler Pennsylvanians.
8:00—Mediterranean Orchestra.
9:00—Lehman Concert Time; Little Orchestra; William Hain, tenor
9:30—Popular duets.
10:30—Lorraine Orchestra.
11:00—Socialist Convention Proceedings—Norman Thomas.
11:20—Johnson's Orchestra.

455—WJZ—660.
12:30—Park Central music.
1:30—Manger Orchestra.
2:00—Winegar's Orchestra.
2:30—Weather report.
2:35—Merry Three.
3:00—Venetian Gondoliers.
3:30—Studio program.
4:00—Tennesseans Orchestra.
5:00—E. Harris, tenor.
5:15—Savoy tea music.
6:00—Baseball scores.
6:05—Winegan Orchestra.
6:55—Summary of programs.
7:00—Lauder, songs; Norman Hamilton, poems.
7:15—Astor Orchestra.
8:00—NBC Hour; New York Symphony Orchestra.
9:00—Philco hour; The Fortune Teller.
10:00—Longines time; Thomas Jefferson—Emanuel Celler.
10:15—Keystone Duo, songs.
10:30—Dorothy Howe, songs; trio.
11:00—Slumber music.

422—WOR—710.
6:45 A. M.—Colgate hour.
8:00 A. M.—Melodious chimes; news; reports.
9:00 A. M.—Jean Lambert Dale.
10:00 A. M.—Instrumental trio.
10:10 A. M.—Your Sunday Dinner.
10:20 A. M.—New York talk.
10:30 A. M.—Musical program.
10:45 A. M.—Speech Pioneers.
11:00 A. M.—Junior musicales; Daniel Franklin, violin.
11:15 A. M.—Happy Girl.
11:30 A. M.—Hobbies for Boys—E. H. Thorpe.
11:40 A. M.—Popular songs.
12:00 M.—Current art exhibits
12:15—Specht Orchestra.
12:30—Piazza, songs; mando-lin; Madeline D'Agostino, piano
1:00—Bernard Carp, baritone.
1:20—Cecile Brooks, piano.
1:40—Harold Greenspan, tenor.
2:00—Current events, Schloeman, songs.
2:20—Gloria Cassle, soprano.
2:40—Edward Cachiero, tenor.
3:00—Debs variety hour.

360—WHAP—1,278.
9:00—Vida Milholland, soprano.
9:15—Talk—Kitty Chesthams.
9:25—Stella Alexander, piano.
10:00—Talk—Sibyl Huse.
10:35—Augusta E. Stetson, reading.

526—WBNY—1,570.
6:30—Mendelsohn's Orchestra.
6:45—Roitner's Dairy Maids.
6:50—Cantor Ringel.
7:00—Lauder Sisters.
7:15—Lolla Strauss.
7:30—Talk—Cantor Hirshman.
7:40—Giants soccer news.
7:45—Song recital.
8:00—Lecture—Neufeld.
8:15—Cantor Ringel.
8:30—Tageblatt period.
9:00—Correct time.

227—WSGH—1,339.
12:45—Studio program.
1:00—St. George activities.
1:15—Bob Gannetes Trio.
2:00—Correct time.
2:30—Dance program.
3:00—Russian Gypsies.
3:15—Albert Miller, violin.
3:29—Weather report.
3:30—Russian Gypsies.
3:30—Charles Primmac, tenor.
3:45—Carl Furman, piano.
10:00—Dance music.
11:00—Night program.
12:00—Moose Lodge dinner; speakers, Secretary of Labor James J. Davis; entertainers; music.

227—WBRC—1,339.
9:00 A. M.—Studio program.
3:30—Radio Gospel Broadcasters.
4:30—Samuel Stochek, violin; Lena Klein, piano.
5:00—Castle Orchestra.
6:00—Walter Cacciola, tenor.
6:15—Lester Kernochan, piano.
6:30—Juliette Ulmer, songs.
6:45—Irene Potter, soprano.
7:00—Sports resume.
7:15—Musical duets.
7:30—Pauline Ceely, soprano; E. Lee Mathieu, piano.
7:45—Musical duets.
8:00—Friedberg hour.
9:00—Correct time.

219—WCGU—1,370.
10:00 A. M.—Troward lectures.
10:15 A. M.—Orthophonic program.
10:30 A. M.—Truth Talks—Rev. A. C. Grier.
10:45 A. M.—Orthophonic program.
11:00 A. M.—Janet Read, talks.
11:15 A. M.—To be announced.
11:30 A. M.—Latest novel.
11:45 A. M.—Morning musicale.
8:00—David Rigoff, tenor.
8:15—Stark Campbell, basso.
8:30—Eva Hodgkins, soprano.
8:45—Young and Osborne.
9:00—Radio Boys.
9:30—Radio String Art Quartet.
10:00—Three Pals.
10:15—Jack Phillips, baritone.
10:30—J. Clark, tapper; H. Schloeman, songs.
11:00—To be announced.
11:15—Hawaiian music.
11:30—Wilson and Simon, songs.

211—WCDA—1,400.
4:30—Educational topics.
4:45—Immigration—G. Formica.
8:00—Sicily Serenaders.
8:30—White Star tours.
9:00—Elsie French, soprano.
9:15—Sigurd Nilssen, bass.
9:30—Corriere d'America Trio.
10:00—Antonio Augenti, tenor.
10:15—Marianne Dozier, mezzo.
10:30—Chamber music.
11:00—Gigilo's company.
11:10—Light opera selections.
11:30—Neapolitan songs.
11:30—Studio music.

230—WMBC—1,370.
2:15—Circus features.
3:15—Vaudeville hour.
4:15—Police safety talk.
4:30—National distributers.
4:45—Women's program.
5:00—V. K. Young, tenor.
5:15—Nat Osborne, songs.
5:30—Bugle calls; news.
5:45—Bob Neilson, piano.
6:00—Correct time.

202—WFAB—760.
10:45 A. M.—Uncle Robert's Pals.
12:00 M.—Woman's hour.
1:00-1:10—News.

202—WWRL—1,500.
11:00 A. M.—Dance music.
1:00—Popular program.
12:00—Midnight studio party.

NEW JERSEY

294—WODA, Paterson—1,020.
9:00 A. M.—Morning Glory hour.
9:30 A. M.—Police alarms.
10:00 A. M.—Telltruck time.
12:00 M.—Dance music.
12:20—News; songs.
12:45—Dance music.
1:00—Police alarms.
1:10—Marchants' program.
2:00—Correct telechron time.
4:30—Music Lovers' period.
5:30—News; sport talk.
5:55—Police alarms.
9:00—Minstrel frolic.
9:30—R. Ramsbothan, baritone.
9:45—Eleanor Alexander, piano.
10:00—Feature program.
11:00—Poems—T. N. T.
11:30—Lido Venice entertainment.
12:00—Cristello Gondoliers Orchestra.

273—WFG, Atlantic City—1,100.
6:45—Organ: news.
7:05—Morton dinner music.
7:45—Talk—Dr. W. J. Peppard.
8:00—Lullaby Lane.
8:30—Chelsea concert music.
9:00—Wagner's Concert Band.
10:00—The Detroiters Orchestra.
10:45—Subway Boys.
11:00—Dance music.

268—WAAM, Newark—1,120.
7:00 A. M.—Sunrise hour.
8:15 A. M.—Shopper's guide.
11:00 A. M.—Happy hour.
12:25—News.
12:30—Llewellyn Theatre organ.
1:00—Chalmers-Godley concert.
3:00—Joe Davis, songs.
8:30—Education—Richard Buckmaster.
9:45—To be announced.
9:00—Four Towers Orchestra.
9:30—Sanford presentations.
12:00—Godfey's DX program.

968—WGCP, Newark—1,190.
3:30—Popular music.
4:00—R. Browne, baritone.
4:30—To be announced.
5:00—Westbrook Orchestra.
6:00—Time.
10:00—Talk—St. John's Orphanage

246—WAAT, Jersey City—1,220.
10:00 A. M.—Bayonne program.
12:00 M.—Nutley-Belleville music.
1:00—Correct time.
6:00—Market reports.
6:05—Dinner dance music.
6:40—Weather forecast.
6:45—Sports resume.
7:00—Stanley Trio.
7:30—Tip Top Boys.
8:00—Greco and Risalvato, duets.
8:30—Dance music.
9:30—Musical promenade.
10:30—Tyler Trio.
11:00—Correct time.

246—WCAP, Asbury Park—1,250.
7:00—Announcements.
7:15—String trio.
8:00—Bank time; talk—Lieut. Com. R. J. Miller.
8:15—Studio music.
8:30—Talk—Mrs. J. W. Tucker.
8:45—Ruth Mulford, piano.
9:00—Bank time; talk—W. R. Yarrington, harmonica.
9:15—Studio program.
9:30—Earle Jolline, songs.
10:00—Patterson's Orchestra.

219—WKBO, Jersey City—1,370.
12:00 M.—News; weather.
12:30—Time.
12:31—St Rite hour.
1:00—Baumann's musicale.
1:30—Sport shop program.
2:00—Bill Birce Jr., songs.
2:30—Information period.

EAST

336—WGY, Schenectady—794.
6:45 A. M.—Same as WEAF.
11:30 A. M.—Time; weather; police notices.
6:30—Dinner music.
7:30—Burns Club program.
8:00—Same as WEAF.
10:00—Organ recital.
11:00—Orchestra.

333—WBZ-WBZA—909. Springfield-Boston.
11:00 A. M.—Organ recital; news.
11:30 A. M.—Marcia Ray.
11:45 A. M.—M. Zides, ukulele.
12:00 M.—Time; weather.
4:15—Trio; American hour.
5:58—Time; weather.
6:00—Dinner concert.
6:45—Charles Miller, piano.
6:55—Health talk.
7:30—Concert.
8:00—Musicale.
9:00—La Touraine Band.
10:00—Musicale.
10:15—Statler Orchestra.
11:00—Time; weather.

316—KDKA, Pittsburgh—980.
6:45 A. M.—Time; news; markets
10:00 A. M.—Theatrical calendar.
11:27 A. M.—Time signals.
12:00 M.—Stocks; weather.
6:00—Time; theatre calendar.
6:15—Symphony orchestra; baseball scores; weather.
7:00—Time; Pittsburgh University; talk, America's New Industrial Revolution — Frances Perkins.
7:30—Program.
7:45—American Literature—E. P. Moses.
8:00—Same as WJZ.
10:15—Baseball scores; weather; time.

278—WHAM, Rochester—1,070.
6:30—Stock market.
6:45—Seneca dinner music.
7:30—Studio music.
8:00—Same as WJZ.
10:00—Organ recital.
11:00—News briefs.
11:05—Barrett's Orchestra.

389—WOO, Bellevue-Overbrook—1,130.
6:00—Correct time.
6:01—Merchants' hour.
7:00—Minor Entertainers.
7:30—Studio program.
8:00—Ensemble music.
8:30—Ritz Orchestra.
9:00—Studio program.
9:35—News; weather.
10:00—Ritz Orchestra.

OUTSTANDING EVENTS ON THE AIR TODAY

7:30 P. M.—Pennsylvanians Orchestra—WEAF.
8:00 P. M.—Mediterraneans Orchestra—WEAF.
8:00 P. M.—RCA Hour: New York Symphony Orchestra, Walter Damrosch conducting—WJZ and twenty-three stations.
9:00 P. M.—La Touraine Band—WBZ-WBZA.
9:00 P. M.—Little Orchestra—WEAF, WGY, WEAI.
9:00 P. M.—Philco Operetta, "The Fortune Teller"—WJZ and twenty-five stations.
9:15 P. M.—Organ Recital—WOR.
10:00 P. M.—Grand Street Boys' Dinner to Justice Thomas C. T. Crain: Speakers, Joseph V. McKee, John H. McCooey, N. Taylor Phillips and others—WNYC.
10:00 P. M.—"Thomas Jefferson," Representative Emanuel Celler—WJZ.
12:00 P. M.—Moose Lodge Dinner; Speakers, Secretary of Labor James J. Davis and others—WSGH.

TIME-TABLE OF DISTANT STATIONS

April 14, 1928—Eastern Standard Time.

EASTERN STATIONS.

Call.	Wave.	K. C.	Location and Time.
WBAL	1,060	1,500	Baltimore—10:30-11 P. M.
WBZ	500	900	Boston—6:45-8; 10-11 A. M.; 2-3; 6-11 P. M.
WNAC	461	700	Boston—10:30-11 A. M.
WGR	303	990	Buffalo—1:45-2; 5-12 P. M.
WMAK	545	550	Buffalo—10:30-11 P. M.
WLW	428	700	Cincinnati—5-11:45 P. M.
WTAM	400	750	Cleveland—12:30-1; 6-12 P. M.
WWJ	353	950	Detroit—2-4; 9:10 P. M.
WTIC	384	860	Hartford—10:30 P. M.
WIP	349	860	Philadelphia—10-11 A. M.; 1-2; 6-7:30; 8-10:30 P. M.
WOO	349	860	Philadelphia—11 A. M.-1; 4:30-5; 7:30-8; 10:35-11:15 P. M.
WFI	405	740	Philadelphia—10:15-11 A. M.; 1-2; 6:30-7:30; 8-11 P. M.
WCAU	261	1,150	Philadelphia—6:30-11 P. M.
WCAE	461	950	Pittsburgh—6-12 P. M.
WCSH	396	820	Portland—8-10 P. M.
WJAR	484	620	Providence—1-2; 1:10 P. M.
WRC	469	640	Washington—6:45-7:45 A. M.; 12:30-2; 6-11 P. M.
WTAG	517	580	Worcester—12:30-2; 7:30-11:30 P. M.

CHICAGO.

WGN-WLIB	416	720	Chicago—10 A. M.-1:30 A. M.
WBBM	226	770	Chicago—7 A. M.-2 A. M.
KYW	526	570	Chicago—7:30 P. M.-1 A. M.
WENR	288	1,040	Chicago—9 P. M.-3 A. M.
WEAO	448	670	Chicago—9 P. M.-3 A. M.
WOFL	484	620	Chicago—10 P. M.
WLS	345	870	Chicago—9 P. M.-2 A. M.
WOK	252	1,180	Chicago—1-11:30 P. M.

SOUTH.

WSB	429	699	Atlanta—7-12 P. M.
WSUN	517	580	Clearwater—; 10-11 P. M.
WBAP	800	600	Dallas—12 P. M.-1 A. M.
WFAA	545	550	Fort Worth—12 P. M.-1 A. M.
KTHS	500	600	Hot Springs—8-11 P. M.
PWX	400	750	Havana—7-11 P. M.
WHAS	322	930	Louisville—9:30-10 P. M.
WSM	337	890	Nashville—7-11 P. M.
WRR	361	830	Fort as Frisco—6:45-7:15 A. M.

WEST.

WOC	370	809	Davenport—9:45-11 P. M.
WHO	526	1,000	Des Moines—2 P. M.-1 A. M.
WDAF	370	810	Kansas City—1 P. M.-1 A. M.
KHJ	400	750	Los Angeles—9:30-12 P. M.
KFI	469	640	Los Angeles—5 P. M.-2 A. M.
WCCO	416	720	Minneapolis

PLANS SKYSCRAPER ON SITE OF CHURCH

Charles of London Seeks to Buy the Central Presbyterian in Madison Avenue.

OFFER BEING CONSIDERED

Designs for a New Thirty-Story Structure to Cost $8,000,000 Already Drafted.

A thirty-story building will replace the Central Presbyterian Church at the northeast corner of Madison Avenue and Fifty-seventh Street, if a proposal to purchase the site by the Charles of London Building Corporation, Inc. (Charles J. Duveen), is favorably acted upon by the church, it was learned yesterday.

Walker & Gillette, architects, have drawn plans for a structure representing an investment of about $8,000,000, including the value of the land, which will house Charles of London, antiques, now at 2 West Fifty-sixth Street. The offer under consideration is one of many that have been made since the church property was placed on the market two years ago, Harden L. Crawford, banker and member of the board of trustees, said last night. The price for the site was said to be $3,000,000, but Mr. Crawford said the church would not let go of its property at that figure.

Mr. Crawford refused to discuss a report that the Central Presbyterian Church had arranged to purchase the three-story edifice of the Park Avenue Baptist Church, of which John D. Rockefeller Jr. is a member. The Park Avenue Baptist Church is at the southeast corner of Park Avenue and Sixty-fourth Street and is said to be on the market for sale at $2,000,000. Included in the church property are the three adjoining dwellings at 110, 112 and 114 East Sixty-fourth Street, which the church interests acquired for protective purposes. A new edifice with a twenty-one-story tower is being erected for the Park Avenue Baptist Church at Riverside Drive and 122d Street, on a site of 265 by 100 feet, assembled by Mr. Rockefeller.

A meeting of members of the Central Presbyterian Church has been called for the latter part of this month to act upon the proposed sale of the church property. If the membership acts favorably, the proposal must be submitted to the New York Presbytery and have the final approval of the Supreme Court.

HARVARD SHOW PLAYS HERE

Hasty Pudding Production Depicts Preserved Mather in Florida.

Harvard University's Hasty Pudding Club topped off the Spring dramatic tour last night with a one-night stand in New York City at the Mecca Temple, West Fifty-fifth Street, where "Not Now—Later" showed Preserved Mather of Puritan fame succumbing to the blandishments of a Coral Gables hourl.

What the Harvard boys did was to superimpose the alleged values of the twentieth century upon the year 1636. They showed their schooling came from Yale and Princeton men, specifically Sinclair Lewis and Eugene O'Neill, although there was a general leaven of Lampoon humor to soften the strokes.

In the second act (there are two), we find Preserved Mather, the old hypocrite, in the patio of Coral Gables Hotel, St. Augustine, Fla. He is a shrewd Yankee trader as well as a pious gentleman, and he thinks he is a realtor in the best tradition. So he buys the Fountain of Youth, only to discover that he has been stung with a mudhole. But other Yankees save the day for the New Englander, and the Fountain is liberally flooded with the best Bourbon the Bahamas can supply. The result is a general rejuvenation, even of Preserved Mather.

The Temple was filled with an enthusiastic audience which applauded song, dance and joke. As for the play, the book is by J. O. Whedon, '27, and E. F. Clark, '28. The lyrics are by B. McK. Henry, '24; J. O. Whedon, E. F. Craig, '25; C. E. Henderson, '28. The music is composed by L. Abbott, '24; E. F. Craig, C. E. Henderson, and R. M. Whittemore, '29.

SUES ELEANOR BOARDMAN.

Agent Says She Was a "Wow" in Films, but "Not So Good" in Vaudeville.

Eleanor Boardman, screen star, was "not so good" in vaudeville but proved herself a "wow" in the motion picture business, Murray Phillips, an "artists' representative" told Supreme Court Justice Lydon and a jury yesterday. Mr. Phillips is suing Miss Boardman to collect commissions allegedly due him on the salaries Miss Boardman has received since 1921 and is receiving now. The "artists' representative" said he got Miss Boardman the job with Goldwyn pictures in 1922 which gave her the chance to make good and that he was entitled to 10 per cent. of her earnings under their contract.

When Miss Boardman first came to him in 1921, Mr. Phillips said, she admitted that she had only had amateur stage experience. This "didn't mean a thing," Phillips told the court, but he succeeded in obtaining a vaudeville contract for her. She failed badly in her act, Mr. Phillips testified. The witness then told of finally getting her a place in the cinema. Her wages there were low to start, he explained, but have been mounting on a graduated scale. She has taken in $46,905 on that contract plus the small sum on her vaudeville work. Phillips asks $4,720 from her.

Miss Boardman has entered a blanket denial to the charges against her. The trial will resume on Monday.

To Resume Linden N. J.) Inquiry.

ELIZABETH, N. J., April 13.—Abe J. David, Prosecuter of Union County, announced here todal that the investigation into alleged irregularities of financial affairs of the city of Linden, postponed indefinitely last Tuesday, would be resumed April 23 before Supreme Court Commissioner William D. Wolfskeil. Prosecutor David said he is assembling the testimony that had been give nso far in the hearings, with a view to having it ready for the Grand Jury when it meets here the second Tuesday in May.

Queer East Side Pup a Candidate for Circus; View of the Animal Startles Press Agent

From a Staff Correspondent with the Fellowes-Ringling Brothers Dog Hunting Expedition.

UPPER SECOND AVENUE, April 13.—Dexter Fellowes, advance man for the Barnum and Bailey-Ringling Brothers circus, advanced into the regions of northeastern Manhattan late this afternoon to inspect a dog, conflicting reports of which had led him to believe that a freak of unusual merit was going to waste as a mere pet. What he found was indeed a marvel, and it may, if the price can be met, adorn the side-show platform at the New Madison Square Garden before the circus closes its New York engagement.

The animal that Mr. Fellowes was sent to inspect was chronicled in a letter, received by the circus from Samuel Seiden, a delicatessen shop proprietor of 1,869 Second Avenue, as "something very queer looking." Perhaps, the letter went on, the Ringlings would be interested in acquiring the beast.

Mr. Fellowes had heard much of talking dogs and suchlike animals, for his Winter home is in Hartford, not far from Winsted, Conn. But he was unprepared, he said, for the sight that met his eyes.

The dog was not very long, nor was it very tall. Its father was a Spitz and its mother was a poodle. It was born last December, the only rarity in a litter of four. But such a rarity!

To be precise, it is bald on the forehead, and when it barks its skin wrinkles up like that of a querulous old man. Its chest is pink, with russet spots. Distributed over its body are patches of long white hair; where the hirsute adornment is lacking is more pink skin, dotted with sorrel and brown marks as big as pennies. The chest of the animal is like a baboon's, and the legs are bowed like those of a Boston bull.

"I would like that dog," said Mr. Fellowes to Mr. Seiden, "as a companion to the Anderson sisters—the leopard girls—in the sideshow. He would set them off perfectly. I must see to it."

When Mr. Seiden was asked his price he named $100. Mr. Fellowes said he would give his final answer tomorrow. First, he said, he must consult with those who hold the purse strings.

The dog's name is Lucky. Mr. Fellowes will change that for something more exotic. He asked Dr. Phineas Garland, the veterinarian whom he had taken along on the expedition, to christen the beast, but Dr. Garland was too astounded by Lucky to think of anything appropriate.

PHILADELPHIA TO SEE DR. STOKOWSKI AGAIN

Despite Reports, He Will Direct Orchestra in Fall—Four Guest Conductors.

Special to The New York Times.

PHILADELPHIA, April 13.—Setting at rest reports that Dr. Leopold Stokowski, now on a musical quest in the Orient, after a year's leave of absence, never would return as conductor of the Philadelphia Orchestra, the Orchestra Association announced today that he would conduct during a part of next season. It was added that his physicians felt that "in view of his health it would be unwise" for him to lead the orchestra during the entire season.

Four guest conductors, Ossip Gabrilowitsch, Sir Thomas Beecham, Bernardino Molinari and Clemens Krauss, also have been engaged. All are familiar to American audiences except Krauss, who will make his début in this country with the Philadelphia Orchestra.

Dr. Stokowski will come here from France early next September. He will conduct the orchestra from Oct. 1 to Nov. 27 and from March 24 to the end of the season.

Mr. Gabrilowitsch, who has conducted the Detroit Symphony since 1918, will be here from Dec. 1 to Jan. 29. At the three concerts from Feb. 1 to 4 the orchestra will be led by Mr. Molinari, conductor of the Augusteo concerts in Rome. He will also conduct at the Stadium concerts in New York this Summer, the Hollywood Bowl concerts in California and the Hillsborough and San Francisco Summer concerts.

From Feb. 7 to and including the New York concert of March 5 the conductor will be Sir Thomas Beecham.

Mr. Krauss, who will wield the baton from March 8 to March 23, is a native of Vienna, where he was formerly conductor of the Philharmonic Orchestra. For the last five years he has been director of the Municipal Opera and the Museum Symphony Orchestra at Frankfort, Germany. He is in his thirty-fifth year.

"THE FATHER" CALLED OFF.

Robert Whittier, Backer, Said to Lack Money and Scenery.

A production of Strindberg's play, "The Father," scheduled to open on Tuesday night at the Eltinge Theatre, has been called off, it was said yesterday at the offices of the Lambert Theatre Corporation, which controls the house. The production was being sponsored by Robert Whittier, an actor. According to the theatre operators he had no money with which to pay the rent and other expenses of the house and no scenery for the play. The cast, which had been rehearsing on a commonwealth basis, was dismissed yesterday.

At the offices of the Actors' Equity Association it was said that since the players had agreed to a cooperative venture no bond to cover salaries had been posted by Mr. Whittier. According to one of the cast, Peggy Keenan, Mr. Whittier may try to go ahead with the production. He was not reached last night.

Boris Levenson Directs Own Works.

Boris Levenson, composer, conducted a concert of his works last night at the Town Hall, with the assistance of a chamber symphony orchestra and the chorus of mixed voices of the Jewish Workers of Elisabeth, N. J. Dmitry Dobkin, tenor, also sang several selections by Mr. Levenson, with the composer at the piano. A string and wood-wind ensemble of eight solo instruments included Serge Kotlarsky and Edward Katz, violins; René Pollain, viola, Naoum Benditzky, cello; Maurice Sackett, flute; Aaron Gorodner, clarinet; Simon Kovar, bassoon, and Lorenzo Sansone, French horn.

Mrs. Loew Gives N.V.A. Fund $5,000.

A check for $5,000 has been sent to the relief fund of the National Vaudeville Artists by Mrs. Marcus Loew, in memory of her husband, it was announced yesterday. The money will be used to furnish a room to be named in honor of Mr. Loew, at the new N. V. A. Sanitarium at Saranac Lake. The N. V. A. headquarters also announced yesterday that Jack Dempsey had given $1,000 to the fund and promised to appear in the five benefit performances a week from tomorrow night.

Gives Recollections of de Reszke.

William J. Guard of the Metropolitan Opera House spoke last night before the New York Opera Club on his recollections of the famous tenor Jean de Reszke. Several of the singer's associates and pupils of his later years appeared in a musical program.

THEATRICAL NOTES.

Patrick Kearney's dramatization of "Elmer Gantry" will be produced in Joseph Shea's Cleveland and Providence stock companies this Summer and will probably come to New York in the Fall.

Bunby Berkeley, who staged the dances in "Present Arms" will go into the cast of that show in Wilmington today.

Paul Whiteman and his band and Winsor McKay, cartoonist, are among those recently engaged by the Loew circuit.

APPLAUD FARRAR AT OPERA.

Audience at 'La Rondine' and Singers Give Former Star Ovation.

Puccini's "La Rondine" was repeated for the last time this season at the Metropolitan Opera House, with the original cast including Mmes. Bori, Fleischer, Ryan, Falco, Alcock, Parisette, Flexer, Egener, Bonetti, Wells and Messrs. Gigli, Tokatyan, Ludikar, Picco, Paltrinieri and Wolfe. Vincenzo Bellezza conducted.

Geraldine Farrar, former star of this stage, was an observer of last evening's proceedings from a second row orchestra chair, where she became the centre of a remarkable demonstration after the second act. The singers on the stage took their curtain calls amid a rain of bouquets for Miss Bori, who responded by tossing a bunch of flowers in Miss Farrar's direction.

Whether it was an inherited skill from her baseball playing father, the famous Sidney Farrar of the old Philadelphia team, or her own sixteen years' practice at the Metropolitan's most floral occasions, Miss Farrar caught the bouquet and waved it triumphantly to her admirers. A great outburst of applause greeted her, with Bori and all on the stage assisting.

Chairman Otto H. Kahn of the Board of Directors and Associate Manager Edward Ziegler walked down the aisle to greet Miss Farrar, followed by many other old friends during the ensuing entr'acte.

CHANGES ITS PROGRAM.

Beethoven Symphony Ends Season With a Work by Glinka.

Because orchestral parts for Rimsky-Korsakoff's "Dubinushka" came too late for use, the Beethoven Symphony Orchestra closed its seventh concert and with this its first full season at Carnegie Hall last night with the substitution of Glinka's overture to "Russian and Ludmila." The Russian classic, together with Tchaikovsky's "Firebird" earlier in the program, marked the Slavic bent of the conductor, Georges Zaslawsky. His players were on their mettle, suddenly emerging as New York's "second orchestra" since the Philharmonic-Symphony merger.

Lucille Chalfant, soloist of the evening, sang one of Mozart's detached dramatic arias, written for the fiorid prima donnas of the composer's time. A feature of the later evening was the first performance here of Horace Johnson's "Imagery," based on three episodes or impressions of the East Indies.

Mr. Zaslawsky received a laurel wreath tied with international colors and inscribed with a greeting from the Beethoven Symphony's members on their farewell for the season.

Zachara, Pianist, in Debut Here.

Franciszek Zachara, an accomplished pianist from Poland who spent his student years at the Petrograd Conservatory, gave a first recital in America last evening at Steinway Hall. An audience including former compatriots of the artist applauded especially the playing of a brief Chopin group and two works of Scriabine. The recital opened with Beethoven's "Appassionata" and closed with the "Mephisto" waltz of Liszt.

PHILADELPHIANS QUIT HALL OVER STRAVINSKY

Monteux Halts 'Sacre du Printemps' as Some Hearers Stage Demonstration.

Special to The New York Times.

PHILADELPHIA, April 13.—Several score patrons deserted the Academy of Music during a hostile demonstration this afternoon while Pierre Monteux, guest conductor, was leading the Philadelphia Orchestra in an interpretation of Stravinsky's hotly debated "Le sacre du printemps." As the performance halted and Mr. Monteux surveyed the retreating auditors from the conductor's stand, other hearers applauded the piece with enthusiasm.

It was Monteux who conducted the work for the first times, both as a ballet and in concert form, in Paris, a circumstance recalled in his performance today. Dr. Leopold Stokowski, regular conductor of the Philadelphia Orchestra, played the composition in this country for the first time on March 3, 1922, prefacing it with an interpretative talk. The hostility which greeted it today was surprising to some critics. In view of the many novel and "noisy" compositions presented by Dr. Stokowski in the last six years.

According to one critic, "beside some of the 'precious' pieces of Edgar Varese, for instance, 'the rite of Spring' sounded mild and moderate, while its stark originality was even more strikingly apparent than at its only previous presentation here."

Rose String Quartet on Way Here.

HAMBURG, Germany, April 13 (AP).—The Rose String Quartet of Vienna, one of the best known chamber music quartets in Europe, left today for the United States aboard the New York on the invitation of Mrs. Elisabeth Craig Coolidge. They will participate in the American chamber music festival.

MUSIC NOTES.

Edna Thomas, "The Lady from Louisiana," gave the first of a series of recitals of negro spirituals and Creole songs yesterday afternoon in the Edyth Totten Theatre. Others are announced for tomorrow evening and next Tuesday afternoon at the same place.

Henri Casadesus and members of the Society of Ancient Instruments appeared in a private concert last night at the David Mannes Music School. The organization is to make its first public appearance in Washington, D. C., at the Library of Congress festival the last of this month.

The Compinsky Trio gave the last of a series of ten chamber music concerts last night in the Carnegie Chamber Music Hall.

TO-DAY
FOLK DANCE FESTIVAL
Gorgeous spectacle of several hundred people dancing Morris, Country and Sword Dances.
Music by members of N. Y. Philharmonic under direction of MR. LAMAR STRINGFIELD.
Seventh Regiment Armory
66th & Park Ave.
Tickets at door, $1.00 and $50.

METROPOLITAN OPERA HOUSE
—LAST 2 PERFORMANCES OF OPERA—
Today 2, King's Henchman, Easton, Wakefield, Bonelli, Ryan; Johnson, Tibbett, Gustafson, Mender, Pelletier.
LAST OPERA PERFORMANCE TONIGHT, 8
Cav. Rusticana
Pagliacci
Sun. Eve., 8:30. Last Grand Gala Concert of Season: Bori, Falco, Mardel, Mario, Peralta, Vettori, Telva; Chamlee, Jagel, Tedesco, Tokatyan, Bestini, Tibbett, Rothier. Italian Orchestra. Rabaudo.
KNABE PIANO USED EXCLUSIVELY.

GAVRILOV BALLET MODERNE
GALLO THEA. 54th ST. W. of B'way Evs. 8:30. Mats. Wed. & Sat. 75c to $2.
SPECTACULAR BALLET REVUE

CARNEGIE HALL, Tomorrow (Sun.) Aft., 3
HEIFETZ
Tickets at box office. Steinway Piano
Direction: GEORGE ENGLES.

CARNEGIE HALL Sunday Aft. at 3 APRIL 22
RACHMANINOFF
In Aid of Russian War Invalids Outside of Russia
Regular Prices—$1 to $3.50, plus War Tax
Tickets at Box Office Now

CLOSING CONCERT
BOSTON SYMPHONY ORCHESTRA
Serge Koussevitzky, Conductor
CARNEGIE HALL TODAY at 2:30

Schubert Centenary 1828-1928
KATHERINE BACON
Remaining Recitals at TOWN HALL
TOMORROW AFTERNOON AT 3:00
Sat. Aft., Apr. 21; Mon. Ev., Apr. 30 (Steinway)

MOTION PICTURES.
ROXY
7th Av. & 50th St.
Under personal direction of S. L. Rothafel (Roxy)
WILLIAM FOX presents
"LOVE HUNGRY"
with LOIS MORAN
A Comedy Romance of Modern Youth
Another One of the Programs that are the Talk of New York
ROXY ORCHESTRA. 32 ROXYETTES | The Singers: DOUGLAS STANBURY, HELEN ARDELLE | The Dancers: JOYCE COLES, NICHOLAS DAKS | GRANTLAND RICE SPORTLIGHT (Movietone, Newsreel)
SYMPHONIC CONCERT TOMORROW at 11:30
ROXY SYMPHONY ORCHESTRA, ERNO RAPEE Conductor
First Time—Symphonic Arrangement of Gershwin's "Rhapsody in Blue"

Final Farewell Frolic! Last Week!
BEGINS TODAY
PAUL WHITEMAN
and his world-renowned orchestra
in the new Publix Revue
"Broadway Blues"
A sensational new show—Whiteman's intriguing melodies—sweet singing—dazzling dancing!
—On the screen—
ADOLPHE MENJOU
in "A Night of Mystery"
A Paramount Picture
Menjou as a dashing Foreign Legion officer in a mystery melodrama!
JESSE CRAWFORD'S Unique Organ Melodies — Paramount Weekly — Orchestral Production.
Where the midnight pictures play
One of the Publix Theatres—Times Sq.
PARAMOUNT

CAPITOL
BROADWAY and 51st STREET
Major EDWARD BOWES, Mg'g Dir.
Held Over 2nd Week
The incomparable lovers of the screen.....
first time at Popular Prices
John GILBERT & Greta GARBO in "LOVE"
A Metro-Goldwyn-Mayer Picture Based on Tolstoi's Famous Novel "Anna Karenina"
On the Stage
"SPRING FESTIVAL"
featuring WALT ROESNER
THE CAPITOLIANS and a sensational cast of Specialty Artists—also
CAPITOL GRAND ORCHESTRA
David Mendoza, Conductor
5 De Luxe Performances Today

SEE AND HEAR
Dolores Costello
in "TENDERLOIN"
with Conrad Nagel
A Warner Bros. Vitaphone Talking Picture
WARNER THEATRE, B'way at 52d St.

3 WILLIAM FOX ATTRACTIONS
JANET GAYNOR CHARLES FARRELL
in FRANK BORZAGE'S
"STREET ANGEL"
GLOBE Broadway at 46th St. Daily 2:30-5:30 | All Seats Reserved
"MOTHER MACHREE"
JOHN FORD Production
TIMES SQ. 42d St. W. of B'way Daily 2:30-5:30 | All Seats Reserved
"FOUR SONS"
JOHN FORD Production
GAIETY B'way and 46th St. Daily 2:30-5:30 | All Seats Reserved

PAUL WHITEMAN in "Broadway Blues" On the screen—Adolphe Menjou
PARAMOUNT Times Square
LAST WEEK "The LEGION of the CONDEMNED"
RIALTO B'way at 42nd
HAROLD LLOYD in "SPEEDY"
RIVOLI B'way at 49th

RONALD COLMAN — VILMA BANKY
in "TWO LOVERS"
Presented by Samuel Goldwyn
EMBASSY THEATRE B'way & 46 St.
TWICE DAILY—2:45—8:45

WINGS
A Paramount Picture
2:30—Twice Daily—8:30
MAT. SUN. AT 2:30
B'way at 44th CRITERION Seats now in advance
DOORS OPEN DAILY at 11 A. M.
MARK STRAND B'way & 47 St. ELINOR GLYN'S Famous Story "MAD HOUR"
EXTRA PERFORMANCE NIGHTLY, 11:30
An all-star vaudeville spectacle of emotion & excitement
UNCLE TOM'S CABIN CENTRAL Thurs., B'way & 47 St. Twice Daily, 2:30-8:30 LAST WEEKS
Carl Laemmle presents
"WE AMERICANS"
COLONY Broadway and 53rd St. Twice Daily 2:30—8:30 All Seats Reserved
PLAZA Mat. Ave. & 58th St. Harold Bell Wright's "THE SHEPHERD OF THE HILLS" with ALEC FRANCIS
Tomorrow EMIL JANNINGS in "TARTUFFE, The Hypocrite"
Monday
LOEW'S LEXINGTON 48th Ave. at 51st St.
EMIL JANNINGS in "THE LAST COMMAND"

TOMORROW AFT. AT 2
LIBERATI MEMORIAL CONCERT
200 MUSICIANS
Conductors
JOHN PHILIP SOUSA
ARTHUR PRYOR
PATRICK CONWAY
THOMAS F. SHANNON
S. L. ROTHAFEL ("ROXY")
EDWIN FRANKO GOLDMAN
HARRY BARNHART
ALBERT CHIAFFARELLI
MECCA TEMPLE AUDITORIUM
131 W. 55th STREET
Tickets $1, $1.50, $1.75, $2, $2.50, $3.

SUNDAY, APRIL 15
8:30 P. M.
Tatiana de SANZEWITCH
Piano Recital
GUILD THEATRE
253 West 52d St.
Tickets 75c to $2.75 (tax inc.)
Recital Management Arthur Judson
Steinway Hall, 113 West 57 St.

TOWN HALL TONIGHT at 8:30
LIEDERKRANZ OF NEW YORK
Male Chorus of 100, Orchestra of 100
SOLOISTS
EDITHA FLEISCHER
Soprano Metropolitan Opera House
LEO de HIERAPOLIS
BARITONE — Programme includes
Max Bruch's "FRITHJOF"
Tickets at Box Office $1 to $3.00

COLUMBIA B'way and 47th St. TOMORROW MAT. & NIGHT (Sun.)
Last 2 Times BROADWAY SCANDALS
10 BIG VAUDEVILLE ACTS BEST SHOW IN TOWN

WINTER GARDEN Bros. Shubert, Mgrs. Mats. Today & Thurs.
GREATEST OF ALL REVUES
GREENWICH VILLAGE FOLLIES

WINTER GARDEN STARS FROM NEW YORK'S BEST MUSICAL COMEDIES AND OTHER HEADLINE ACTS. SUNDAY NIGHT Concert.
Smoking Permitted! Buy Tickets Early!
MOROSCO Greatest Thriller Ever Staged! SILENT HOUSE
Mats. TODAY & WED., 2:30.
Seats Now for Next 7 Weeks at Box Office.
IMPERIAL Thurs., 45th W. of B'way. Mats. Today and Wed. 2:30.
MASSARD SHORT Presents a Star Cast
FRANK McINTYRE LYNNE OVERMAN
"JEANETTE MacDONALD
"BILLY B. VAN CARL RANDALL
in the Musical Comedy Hit
SUNNY DAYS
with Roselle Claire, Audrey Maple
BASIL SYDNEY—MARY ELLIS in
12 THOUSAND
CARRICK Thurs. 46 W. 35th. Evs. 8:30. PLAYERS. 8:30 Mat. Today & Thurs. 2:30
JOLSON'S 59th St. & 7th Av. Evs. 8:30. 8TH MONTH MY MARYLAND
Matinees Today & Thurs.
CASINO 39th St. and B'way. Evs. 8:30. Matinees Today & Wed. 2:30.
MITZI In Her Best Musical Comedy THE MADCAP
BIJOU 45th St., West of B'way. Evs. 8:30. Matinees Today & Wed. 2:30.
Last 2 Weeks of the Comedy Success
AND SO TO BED

HAMPDEN'S THEA., 62d & B'way.
SEASON CLOSES SAT., APR. 21.
HAMPDEN in "KING HENRY V"
Evs. 8:30. Mats. Today & Wed., 2:30.
CHARLES HOPKINS THEATER, 155 W. 46th. Circle 6446. Every Evening Except Monday at 8:40; Mats. Tues., Thurs., Fri., Sat.
HENRY HULL THE IVORY DOOR MAT. TODAY at 2:40
In A. A. MILNE'S
"PRODUCED MOST GLORIOUSLY BY CHARLES HOPKINS."—Wall St. Journal. 238 Times.

ARTHUR HOPKINS Presents
Madge Kennedy in "Paris Bound"
MUSIC BOX THEA., W. 45th St. Evgs. 8:30. Mts. Today & Wed.
"Burlesque" 8TH MONTH
A Comedy
PLYMOUTH W. 45 St. Evs. 8:30. Mats. Today & Thurs.

The Theatre Guild presents
Evgs. 8:30. Strange Interlude
John Golden Theatre, 58th, E. of B'way.
VOLPONE
GUILD THEA., West 52d. Evs. 8:30. Mat. Today 2:30.
Week Apr. 16: MARCO MILLIONS

SEATS FREE During Revision
Box office opens 10 A. M.
Apply in person.
(Do not write or phone.)
THE LADDER BELMONT THEATRE Matinee Today.
EDYTH TOTTEN Theatre, 49th St., W. of B'way.
TOMORROW NIGHT at 8:45 and Tues., Apr. 17, 8
Sigrid Marinaduke Unander presents
EDNA THOMAS "THE LADY FROM LOUISIANA"

ALVIN 52d St., West of B'way. Evs. 8:30. Matinees TODAY & WED., 2:30.
FRED & ADELE ASTAIRE
Wm. Kent, Victor Moore
in the Musical Comedy Sensation
FUNNY FACE
GOOD SEATS AT BOX OFFICE ALWAYS
"march hares"
with richard bird & vivian tobin
LITTLE THEATRE, 44th St., W. of B'way. Evs. 8:30. Mats. Today & Wed., 2:30.
NATIONAL Theatre, 41st St., W. of B'way. Evgs. 8:30. Mats. Today & Wed.
THE TRIAL OF MARY DUGAN
By Bayard Veiller, with
Ann Harding—Rex Cherryman

ELTINGE 42d St. W. of B'way. LAST 2 TIMES TODAY. 2:30—8:40.
Both Performances for Men and Women.
THE UNBORN CHILD
AMBASSADOR 49th St., W. of B'way. Evgs. 8:30. Mats. Today & Wed.
"THIS WILL RUN."—Herald Tribune.
LIONEL ATWILL
in the Dramatic Hit THE OUTSIDER
with ISOBEL ELSOM & ALBERT BRUNING
SAM H. HARRIS Thea., 42d, W. of B'way. Evs. 8:30. Mats. Today & Wed. 2:30.
9th Month of the Musical Comedy Success
Lovely Lady
with GUY ROBERTSON, WILDA BENNETT, DORIS PATSTON, JACK SHEEHAN.
PLAYHOUSE 48th St., East of B'way. Evs. 8:30. Mats. Today & Wed.
'The Queen's Husband'
with ROLAND YOUNG
"Immensely engaging play."—Woollcott, World
WALDORF 50th St., East of B'way. Evs. 8:30. Matinee Today, 2:30.
SAM H. HARRIS presents
GENT BUCK'S Musical Ace
TAKE IT AIR
with WILL MAHONEY and THEIR MOVIES TO HAVE CARROLL, MON., APR. 16.

NEW YORK'S LEADING THEATRES AND SUCCESSES
3 Ziegfeld Masterpieces
NEW AMSTERDAM W. 42 St. Evs. 8:30. Mats. Tod. & Wed.
Erlanger, Dillingham & Ziegfeld, Mg. Dir.
MARILYN MILLER in "ROSALIE" with JACK DONAHUE
4th Record Breaking Week
Reserved Seats at $1.00
LYRIC THEATRE, WEST 42d STREET. MATINEES TODAY & THURS.
DENNIS KING in musical version of The 3 MUSKETEERS
ZIEGFELD THEATRE, 54 St., E. of 6 Av. Mats. TODAY & THURS.
SHOWBOAT
Norma Terris, Howard Marsh, Eva Puck, Sammy White, Helen Morgan, Edna May Oliver and CHARLES WINNINGER.

ERLANGER'S West 44th St. Direction A. L. Erlanger.
POP. MATS. TODAY & WED., 2:30.
POP. PRICE MATINEE TODAY
$1.00 to $2.50.
America's Greatest Favorite
George M. Cohan
(Himself) A BIGGER HIT THAN EVER
in the Gayest Musical Play of the Season
The MERRY MALONES
EVES. (INCL. SATURDAY) $1.00 TO $2.50. WED. & SAT. MATINEE $1.00 TO $2.50.

HUDSON THEATRE, West 44th St. Evs. 8:30. Mats. Today & Wed., 2:30.
POP. PRICE MAT. TODAY
The Funniest Play in Town!
WHISPERING FRIENDS
"Best Farce Cohan Has Ever Written"
DALY'S 63rd ST. THEA. MAT. TODAY.
MILLER & LYLES
in "KEEP SHUFFLIN"
MIDNITE SHOW THURSDAY
"YOU'LL HAVE A GLORIOUS TIME"—News
INTERFERENCE
LYCEUM W. 45th St. Evs. 8:30. Mats. Today & Thurs.
JOE COOK "RAIN OR SHINE"
GEO. M. COHAN Th., B'way & 42d. Evs. 8:30. Mats. Today & Wed.

EMPIRE B'way, 40 St. Evs. 8:30. Mats. Today & Wed. 2:30.
Holbrook Blinn
in FERENC MOLNAR'S Comedy
"THE PLAY'S THE THING"
LIBERTY West 42 St. OPENS MONDAY
FIRST TIME IN ENGLISH
Forbidden Roads
Adapted from Pirilli's "El Caudal de los Hijos"
Seats Now. Popular Prices Mat. Wed.
30th WEEK
Dracula FULTON 46 St. W. of B'way. Evs. at 8:30.
"SEE IT AND CREEP." MATINEES —Eve. Post. TODAY & WED.
MARTIN BECK THEATRE, 45th St. 8th Ave.
Evenings 8:30. Mats. Today & Wed., 2:30.
SHANNONS OF BROADWAY
DAVID BELASCO presents THE
BACHELOR FATHER
By Edward Childs Carpenter.
JUNE WALKER, C. AUBREY SMITH, GEOFFREY KERR
BELASCO Thurs., W. 44 St. Evs. 8:30. Mats. Today & Thurs., 2:30.
LAST 2 WEEKS DAT Earl Carroll Th., 50 St.-7th Av. Evs. 8:30. Matinee TODAY.
MARGARET Lawrence in "The BEHAVIOR of MRS. CRANE"
"A SUPER-SMART COMEDY."—Hammond, Her. Trib.
CIVIC REPERTORY 14th St. & 6th Av. Evs. 8:30.
50c, $1.10, $1.65. Mats. Wed. & Sat., 2:30.
Eva Le Gallienne
Matinee Today ..... "INHERITORS"
Tonight ..... IMPROVISATIONS IN JUNE
Monday Eve. ..... "THE CRADLE SONG"
GEORGE WHITE'S APOLLO West 42 St. Evs. 8:30. Mats. Today & Wed., 2:30.
GEORGE WHITE presents
ED WYNN
in "MANHATTAN MARY"
INACLAIRE
in "OUR BETTERS" with CONSTANCE COLLIER
HENRY MILLER'S Thea., 124 W. 43 St. Mts. Tdy. & Thurs., 2:30.
"More laughs than 'Abie's Irish Rose.'"
10 NIGHTS IN A BARROOM
WALLACK'S Th., W. 42 St. Mts. Today, Wed.
ASTOR Broadway & 45th St. DAILY 2:40-8:40. SUNDAY 3 MAT. M.T.
The TRAIL of '98
A Metro-Goldwyn-Mayer Picture
ALL MATS. Except Sat. 50c to $1.50

KEITH-ALBEE THEATRES—N. Y. A. WEEK
PALACE B'way at 47th Mr. EUGENE O'BRIEN TRIXIE FRIGANZA WEAVER BROTHERS & ELVIRY ELSA RENI & NAT AYER
HIPPODROME 6th Ave. at 43d St. Continuous Now to 11. BIGGEST SHOW IN TOWN LOWEST PRICES
BEALTY & CROSS "BEWARE OF MIDGET COUPLES MARRIED MEN" & Big N. Y. A. Bill with Irene Rich
BROADWAY at 41st St. "CHICAGO" with PHYLLIS HAVER & BIG N. Y. A. BILL
Nancy Lillyan & Co.—Dooley & Sales; Others
CAMEO 42d & B'way. Weird—Wonderful PAUL FEIOS "THE LAST MOMENT"
First Time at Popular Prices.

ONLY NEW YORK APPEARANCE
WILL ROGERS
Benefit—New York City Visiting Committee
Sunday, April 15—8:30 P. M.
Gallo Theatre, 254 West 54th Street
Good $3 and $2 seats at Box Office and Lord & Taylor Book Shop.
PHILADELPHIA ORCHESTRA
LEOPOLD STOKOWSKI, Conductor
PIERRE MONTEUX, Guest Conductor
CARNEGIE HALL TUESDAY EVENING, APR. 17, at 8:30
(Steinway Piano)

NOW MADISON SQ. GARDEN 49th & 50th Sts. & 8th Ave.
Twice Daily (Except Sun.), 2 & 8.
Ringling Bros. & Barnum & Bailey Combined
CIRCUS
INCL. AMONG 10,000 MARVELS
GOLIATH the monster sea elephant
the first of its kind ever captured
Greatest Feature of All Time
More People — More Acts — More Zoological Rarities — More Freaks — More of Everything Than Ever Before
Admission to All (Incl. Tax) $1 to $3.50
7,000 RESERVED SEATS AT $1.
Inc. tax. Children under 12 at half prices at all matinee performances, except Sat.
Tickets at GARDEN BOX OFFICE and Branch Ticket Offices: GIMBEL BROS. and ABRAHAM & STRAUS, Brooklyn.

Carnegie Hall, Next Monday Eve., 8:30.
Under auspices of The Friends of Music
Hampton Choir
120 MIXED VOICES direct from Hampton Institute, Va.—Program of Classical Music.

Klaw Theatre, 45th St., W. of B'way.
OPENING MON., APRIL 16th, with
A Gala Performance in Honor of
Augustin Duncan
of "THE BREAKS"
with and by J. C. Nugent and Elliott Nugent.
CENTURY Thurs., 62d St. & Cent. Pk. West. Phone 3100. Mats. Today, Wed., Thurs., Sat. 2:30.
Greatest Operetta of All Time.
COUNTESS MARITZA
POPULAR PRICE MAT. TODAY
"MUSICAL COMEDY AT ITS BEST."—World.
Philip Goodman presents
MARY EATON in the 5 O'CLOCK GIRL
OSCAR SHAW
Port Kelligg, Louis J. Isabelle, Stacy & Lee.
44th ST. THEA. Pop. Mats. TODAY & WED.
MOVES TO BROADHURST THEA. MON., APR. 16.
SHUBERT 44th St., W. of B'way. Evs. 8:30. Matinee Today, 2:30.
BOOTH W. 45 St. Evs. 8:30. Mats. Today & Wed. 2:30.
A Comedy
Bottled
JED HARRIS PRODUCTIONS
Helen Hayes
in "Coquette"
By Geo. Abbott & Ann Bridgers
MAXINE ELLIOTT'S Th., W. 39th St. Mats. Today & Wed.
The Royal Family
ROYALE 45th St. West of B'way. Evs. 8:30. Mats. TODAY & WED., 2:30.
JACK LINDER presents
MAE WEST
"Diamond Lil"—A HIT!
EXCESS "Better than 'Burlesque.'"—Eve. Sun.
RITZ West 48 St. Mts. Today & Wed. BAGGAGE
'Marriage Approval'
TOTTEN, Thurs., W. 56 St. Mts. Today, Wed., Thurs.
LAST 2 WEEKS!
Mary NASH Basil RATHBONE Violet Kemble COOPER
Command to Love
with Henry Stephenson
LONGACRE, W. 48 St. Evs. 8:40. Mats. Today & Wed.
VANDERBILT Thea., W. 48th St. Evs. 8:30. Mats. Today & Wed. 2:30.
Musical Comedy Classic
A Connecticut Yankee
Adapted by FIELDS, RODGERS & HART
HAMMERSTEIN'S Th., B'way & 53d St. Evs. 8:30. Tel. Col. 5554.
MATS. TODAY & WED. 2:30.
Arthur Hammerstein's Musical Play
GOLDEN DAWN

OPERA TICKETS
CHOICE SEATS TODAY MAT. (KING'S HENCHMAN). TONIGHT DOUGLAS BILL, ROSSELLE AND MARTINELLE LAST PERFORMANCE.
OPEN SUNDAY
CONSOLI AGENCY, Inc.
PHONE 8726-8727 PENNSYLVANIA
141 WEST 49th ST. Just

TRANSACTIONS ON THE NEW YORK STOCK EXCHANGE

FRIDAY, APRIL 13, 1928.

Day's Sales.	Thursday.	Wednesday.	A Year Ago.	Two Years Ago.
4,527,520	4,397,880	4,353,130	Holiday	1,036,346

Same Period

Year to Date.	1927.	1926.	1925.	1924.
223,976,179	151,996,457	141,804,162	126,664,562	76,451,306

Bank Stocks

Specific Suggestions on Request

Insurance Stocks

GILBERT ELIOTT & Co.
Members New York Stock Exchange
26 Exchange Place

Atlantic County Water Company of New Jersey
1st 5s, 1958

We recommend the purchase of these bonds for investment and will be pleased to send a descriptive circular and offering price upon request.

W.C.Langley & Co
Investments
115 BROADWAY, NEW YORK
MEMBERS NEW YORK STOCK EXCHANGE

WE extend the facilities of our organization to those desiring information or reports on companies with which we are identified.

Electric Bond and Share Company
(Incorporated in 1905)
Paid-Up Capital and Surplus
$115,000,000
Two Rector Street New York

Atlantic Refining
and
New Haven
Discussed in Weekly Market Letter
Copy on request

Members of this firm are always available to customers for consultation.

ORTON, KENT & CO.
Members New York Stock Exchange
60 Broad Street New York
Telephone Hanover 5150
1518 Walnut St. PHILADELPHIA
40 Park Place NEWARK
Full or Odd Lots carried on conservative margin.

Daily Stock Market Letter
Sent upon written request for "Letter T"

JACKSON BROS., BOESEL & CO.
42 Broadway New York, N. Y.
Members
New York Stock Exchange
Chicago Stock Exchange
Chicago Board of Trade
and other exchanges
Associate Members N. Y. Curb Market
Private wires to all offices
Chicago, Detroit, Buffalo, Toledo, Baltimore, Kansas City, Duluth, Boston, Omaha, Lincoln, Neb., Springfield, Ill., Lafayette, Ind., St. Louis, Atlanta, Memphis, Milwaukee

$100,000
Province of Alberta
4½% Bonds
Due June 1, 1967
Price to Yield
4.40%
Dillon, Read & Co.

Exempt from all Federal Income Taxes
City of Jersey City, N. J.
5½% Bonds
Aug. 1, 1944
Legal investment for Savings Banks and Trust Funds in New York, New Jersey and Massachusetts.
Price to Yield
4.00%
Kissel, Kinnicutt & Co.
Members N. Y. Stock Exchange
New York Chicago

The Curtis Publishing Company
$7 Cumulative Dividend Preferred Stock
This Company owns and publishes
The Saturday Evening Post
The Ladies' Home Journal
The Country Gentleman
Price at the Market
To Yield about 5.90%
Circular upon request
J. A. Sisto & Co.
Members New York Stock Exchange
68 Wall Street New York

Samuel Ungerleider & Company
50 Broadway New York
MEMBERS
New York Stock Exchange
Cleveland Stock Exchange
Columbus Stock Exchange
Pittsburgh Stock Exchange
Detroit Stock Exchange
Chicago Board of Trade
Associate New York Curb
BRANCHES
1372 Broadway 551 Fifth Ave. New York
Cleveland Detroit Columbus
Canton Findlay Zanesville

Direct Private Wires to all Branch Offices

General Electric Company
Letter upon request
HISCOE & CUMINGS
Member New York Stock Exchange
115 Broadway New York
Telephone Rector 3600

1928 High.	1928 Low.	Sales.	Stock and Dividend Rate.	First.	High.	Low.	Last.	Net Ch'ge.	Closing Bid.	Closing Ask.
61	72	200	Abitibi Power & Paper (4)	77¾	78	77¾	78	..	77¾	78
109	100	100	Abitibi Power & P. pf. (6)	100	100	100	100	..	98	100
113½	93	1,000	Abraham & Straus	110½	111½	110½	111½	+ ½	109	110
31¾	18	700	Adams Express (6)	295	295	291	295	+10	295	297
89¾	83	100	Adams Express pf	89½	89½	89½	89½	+ ½	89½	89¾
12¾	11	4,800	Advance Rumely	23	23¾	23	23¾	+ ¼	23¾	24
48	34½	3,300	Advance Rumely pf	46	47¾	46	47¾	+ 1¾	47	47¾
28	22	7,100	Ahumada Lead	4½	4½	4½	4½	..	4½	4¾
69¾	60¾	2,800	Air Reduction (3)	61	63	60¾	62	+ 1½	62¾	63
14¾	9¾	7,700	Ajax Rubber	10½	10½	10¼	10¼	+ ¼	10¼	10½
39	27	1,000	Alaska Juneau	37	37	37	37	..	37	38
31¾	23	7,700	Albany Perf. W. P. (2)	27	29¾	27	29¾	+ 1¾	29¾	29¾
166	146	22,900	Allied Chem. & Dye (6)	161¾	166	161¾	165¾	+ 3¾	165¾	166
125¾	112	300	Allied Chem. & Dy. pf. (7)	123½	125¾	123½	125¾	+ 1¾	122	124
127¾	115¾	1,300	Allis-Chalmers Mfg. (6)	123½	125	123½	125	+ 1	123½	124
140	113¾	400	Amalgamated Leather	139	139	137	137	..	137	139
35¾	27½	2,500	Amerada Corp. (3)	32	32	31½	31½	+ ¼	31½	32
127¾	104	1,000	Am. Ag. Chemical	125	125	125	125	+ 1	125	130
74¾	65¾	1,900	Am. Ag. Chemical pf.	71½	71½	70½	70½	..	70½	73½
103¾	74¾	2,900	Am. Bank Note (3)	97	101½	97	101½	+ 4½	101	102
69¾	54	100	Am. Bank Note pf. (3)	94¾	94¾	94¼	94¼	..	94¼	94¾
17¾	14¾	100	Am. Beet Sugar	15½	15½	15½	15½	..	15½	15¾
28¾	18¾	2,100	Am. Bosch Magneto	20	20	19½	19½	..	19½	20
43¾	41¾	1,300	Am. Brake S. & F. (1.60)	44¾	45¼	44¾	45¼	+ ¾	45¼	45¾
12¾	10¾	1,300	Am. Brown Boveri	11¾	11¾	11¾	11¾	..	11¾	12
24¾	20¾	200	Am. Can (2)	23¾	23¾	23¾	23¾	..	23¾	24
148½	129¾	2,000	Am. Car & F. (7)	146	146	146	146	+ 2	146	146¾
111¾	104	400	Am. Car & Foundry (6)	106¾	106¾	105¾	105¾	+ ¾	105¾	106
127¾	120¾	100	Am. Car & Fdy. pf. (7)	126¾	126¾	126¼	126¼	..	126¼	127¾
102¾	95¾	100	Am. Chain pf. (7)	100¾	100¾	100¾	100¾	+ ¾	100¾	101
94	69	1,100	Am. Chicle (3)	84¾	84¾	83¾	83¾	+ ¾	83¾	84
152	11	20,100	Am. Drug Syn. (80c)	14	14	13½	13½	..	13½	14
71¾	53	300	Am. Encaustic Tiling (2.40)	69	69¾	68	68¾	+ ¾	68¾	69
195	169	1,000	Am. Express (6)	183	184¾	183	184¾	+ 4¾	184	184¾
27¾	22¾	2,100	Am. & Foreign Power	25¾	26	25¾	25¾	..	25¾	26
108¾	105¾	100	Am. & For. Power pf. (7)	108¾	108¾	108¾	108¾	..	106¾	109
154	104	1,400	Am. & For. Power 2d pf.	91	91	91	91	..	90	91¾
67¾	61	100	Am. Hide & Leather pf.	13¾	13¾	13¾	13¾	..	13	13¾
57¾	51	100	Am. Hide & Leather pf.	54	54	54	54	..	53¾	54¾
89¾	89	3,400	Am. Home Prod. ex d. (3)	95	95¾	95	95¾	+ ¾	95¾	96
28¾	23	10,300	Am. Ice (12½)	33¾	35¾	33¾	35¾	+ 2¾	35¾	36
101¾	71	3,400	Am. International (3)	96¾	96¾	94¾	95	..	94¾	96¾
6¾	5¾	4,900	Am. La. Fr. Foamite	6¾	6¾	6¾	6¾	..	6¾	6¾
74	56	100	Am. La. Fr. Foamite pf.	70¾	70¾	70¾	70¾	..	70¾	72
111¾	89¾	18,900	Am. Linseed	104¾	104¾	98¼	100¾	+ 2¾	100¾	101
102¾	95¾	700	Am. Linseed pf. (7)	101¾	102¾	101¾	102¾	+ 1¾	102	102¾
115	107¾	1,400	Am. Locomotive (6)	108¾	108¾	108¾	108¾	+ ¾	108	108¾
180	152¾	400	Am. Mach. & Fdy. (4)	158	158	158	158	..	158	163
116	111¾	30	Am. M. & F. pf. ex w. (7)	114	114	114	114	+ 1	114	114¾
46¾	39	800	Am. Metal (3)	44	44¾	43¾	44¼	+ ¾	44¼	44¾
116¾	112	1,200	Am. Metal pf. (6)	114	116¾	114	116¾	+ 2¾	116	117
128	116¾	30	Am. Metal pf. (7)	126	126	124½	126	+ 1¾	126	128
22	16	100	Piano pf.	19½	19½	19	19	+ 1	19	20
90	69¾	500	Am. Piano pf. (7)	77¾	77¾	77¾	77¾	..	77¾	83
88	63¾	3,600	Am. Power & Light (1i)	79¾	79¾	78¾	78¾	+ ¾	78¾	79
152¾	130¾	2,500	Am. Radiator (5)	150¾	150¾	148¾	150	+ 1¾	149	150¾
135¾	110¾	700	Am. Railway Express (6)	130	130	128	130	+ 1	130	130
88	63¾	3,000	Am. Republics	84¾	85	82	83¾	..	83	83¾
66¾	56	1,400	Am. Safety Razor (1¾)	64	66¾	64	66¾	+ ¾	66¾	67
43¾	36¾	300	Am. Seating (3)	42	42	41¾	42	+ 1	42	42¾
5¾	3¾	300	Am. Ship & Commerce	4¾	4¾	4¾	4¾	..	4	4¼
192¾	169	20,100	Am. Smelt. & R. ex d. (8)	185	191½	185	186¾	+ 4½	186¾	187
1,300	1,300	1,300	Am. Snuff (12)	173	174¾	173	174¾	+ 1¾	174	174¾
114	102	20	Am. Snuff pf. (6)	111	111	111	111	..	111	111
70¾	53¾	3,200	Am. Steel Foundries (3)	64¼	65	64¼	64¼	+ ¼	64¼	64¾
115	112	20	Am. Steel Fds. pf. (7)	113¾	113¾	113¾	113¾	..	113¾	114
75¾	55	3,300	Am. Sugar Refining	72	72	71	72	+ 1¾	72	72¾
104	100	700	Am. Sugar Ref. pf. (7)	107	107	107	107	..	107	108
52¾	46	1,400	Am. Sumatra Tobacco	55	55	53	55	..	53	55
182¾	176¾	3,200	Am. Tel. & Tel. (9)	180¾	181¼	180¾	181¼	+ ¾	181	181¼
176	156¾	7,300	Am. Tobacco (8)	170	174¾	170	173	+ 4	173	174
177	156¾	10,200	Am. Tobacco, Cl. B (8)	169¾	175¾	169¾	174¾	+ 4¾	174	174¾
123¾	114¾	200	Am. Tobacco pf. (6)	123¾	123¾	123¾	123¾	..	123¾	126
115	107¾	100	Am. Type Fdrs. pf. (7)	114¾	114¾	114¾	114¾	..	110¾	114¾
61	52¾	6,500	Am. W. W. & Elec. (cl)	59¾	60¾	59¾	60¾	+ ¾	60¾	60¾
106	102¾	1,200	Am. W. W. & E. 1st pf. (6)	104¾	106	104¾	106	..	105	105¾
248	230¾	1,200	Am. Woolen	245	245	240	240	..	240	245
62¾	49¾	200	Am. Woolen pf.	57¾	57¾	57¾	57¾	..	57¾	58
30¾	6¾	8,100	Am. Zinc, Lead & S.	25¾	26	25	25	..	25	25¾
89	40	1,900	Am. Zinc, Lead & S. pf.	88	88	88	88	..	88	90
73¾	40¾	68,500	Anaconda Copper (3), x d	69¾	70¾	69¾	69¾	+ ¾	69¾	69¾
67	55¾	700	Archer-Daniels-Mid. (2)	65¾	67¾	65¾	67¾	+ 1¾	67¾	68
115¼	112¾	100	Archer-Dan.-Mid. pf. (7)	114¾	114¾	114¾	114¾	..	114¾	115
91¾	86¾	200	Armour & Co. pf., Del. (7)	90¾	90¾	90¾	90¾	..	90¾	91
12¾	11¾	2,100	Armour & Co., Ill., Cl. A	14	14¾	13¾	14¼	+ ¼	14¼	14¾
8¾	6¾	6,300	Armour & Co., Ill., Cl. B	8¾	8¾	8¾	8¾	..	8¾	8¾
67¾	67¾	500	Armour & Co., Ill. pf. (7)	76¾	76¾	76¾	76¾	..	76¾	76¾
61¾	41	600	Arnold, Constable & Co.	46¾	46¾	46¾	46¾	..	46¾	47
31¾	26¾	100	Art Metal Constr. (1½)	29	29	29	29	..	29	29¾
45¾	41¾	20,500	Assoc. Dry Gds. (2½), x d	44¾	47	44¾	46¾	+ 2¾	46¾	47
43¾	37¾	50	Associated Oil (2)	39	40¾	38	40¾	..	38	40¾
195¾	167¾	3,000	At., Topeka & S. F. (10)	182¾	182¾	181¼	182¾	+ ¾	182¾	183
107¾	102¾	1,000	At., Top. & S. F. pf. (5)	103	103	103	103	..	103	103¾
186¾	167	400	Atlantic Coast Line (10)	182	182¾	182	182¾	+ ¾	182	183
49¾	37¾	800	Atlantic, Gulf & West I.	43¾	45¾	42¾	43	..	43	43¾
50	38	200	Atlantic, G. & W. I. pf. (3)	47	47	47	47	..	46	47¾
125¾	116¾	3,700	Atlantic Refining (4)	124¾	124¾	123¾	123¾	+ ¾	123¾	124
118¾	116	100	Atlantic Refining pf. (7)	116¾	116¾	116¾	116¾	..	116¾	117
101	63	600	Atlas Powder (4)	91	91	89¾	90	+ 1	89¾	90
108	102¾	10	Atlas Powder pf. (6)	109	109	109	109	+ 1	108	109
16¾	5¾	1,800	Atlas Teak	14	14¾	14	14¾	..	14¾	14¾
67	54	100	Austin, Nichols	62	62	62	62	..	62	62
37¾	5¾	100	Autocar	6¾	6¾	6¾	6¾	..	6	6¾
37¾	30	1,100	Autosales pf. (3)	35¾	35¾	35	35	..	35	35¾
49½	43¾	200	Autostrop Safety R. A (3)	49	49	48¾	48¾	..	47	48
119¾	109	5,200	Baltimore & Ohio (6), x d	118¾	118¾	117¾	117¾	+ ¾	117¾	117¾
84¾	69	100	Bangor & Aroostook (3½)	73¾	73¾	73¾	73¾	..	73	74
833	650	100	Bank of Commerce (18)	840	840	840	840	+ 3	650	655
700	560	100	Bank of Manhat. Co. (16)	660	700	660	700	+ 19	677	682
52¾	25¾	1,900	Barnet Leather	25¾	26¾	25¾	26¾	+ ¾	26¾	27
26¾	21¾	5,200	Barnsdall, Class A	23¾	23¾	23¾	23¾	..	23¾	23¾
140¾	103¾	1,400	Bayuk Cigars	126	130¾	126	130¾	+ 3¾	130	130¾
110¾	107¾	50	Bayuk Cigars 1st pf. (7)	109¾	109¾	109¾	109¾	..	106½	108
17¾	10¾	600	Beacon Oil	15	15	15	15	..	14¾	15¾
82¾	71¾	900	Beech-Nut Packing (12)	77¾	79¾	77¾	79¾	+ 1¾	79¾	80
22	18¾	1,400	Belding-Heminway (2)	20	20¾	20	20¾	..	20¾	21
89¾	85¾	200	Belgian N. Ry. pf. pf. (4.12)	89¾	89¾	89¾	89¾	..	89¾	90
69¾	65¾	3,400	Best & Co. (3)	66¾	67¾	66¾	67¾	+ ¾	67	67¾
212¾	185¾	1,600	Bethlehem Steel	204¾	212¾	204¾	212¾	+ 6¾	212¾	213
125	119	400	Bethlehem Steel pf. (7)	123	125	123	124	..	124	125
44¾	35	400	Bloomingdale Brothers	37¾	37¾	35¾	37¾	..	37	38
90¾	90	10	Blumenthal (S.) & Co.pf.*	91	91	91	91	..	90	91¾
73¾	63¾	600	Bon Ami, Class A (4), x d	72	72	71¾	71¾	+ ¾	71¾	72¾
87	84	100	Bon Ami, Class B (4)	84	84	84	84	..	84	84
187	129	4,400	Booth Fisheries	64	65¾	64	64¾	..	64¾	65
75	58	3,900	Borden Company (6)	171¾	171¾	170	170	+ 1¾	170	170¾
83	21¾	600	Boston & Maine	74¾	76	74¾	76	+ 1¾	75	75¾
4¾	3¾	300	Botany Cons. Mills A	20	20	20	20	..	19	20¾
37,300	29¾	1,900	Briggs Manufacturing	32	32	31	31¾	+ ¾	31¾	31¾
4¾	3	3,400	Brill Empire Steel	3	3	3	3	..	3	3¾
46¾	32	100	British Empire Steel pf.	44	44	44	44	..	43¾	45
12	5¾	600	British Empire Stl. 2d pf.	7	7¾	7	7¾	..	7	8
213¾	206¾	3,200	Brooklyn Edison Elec. (8)	263	268¾	260	268¾	+ 5¾	268	269
74¾	63¾	4,900	Bklyn.-Manhat. Tran. (4)	73¾	73¾	72¾	73¾	..	73¾	73¾
91¾	82¾	100	Bklyn.-Manhat. Tr. pf. (6)	91	91	91	91	..	91	91¾
158¾	145	3,600	Brooklyn Union Gas (5)	151	158¾	151	158¾	+ 8	158	158¾
57¾	47	1,000	Brown Shoe (2½)	52	52	51¾	51¾	..	51	51¾
120	117	180	Brown Shoe pf. (7)	118¾	118¾	118	118	..	118	119
45	37¾	2,200	Bruns.-Balke-Col. (3)	42	42¾	41¾	41¾	..	41¾	42¾
22¾	14¾	700	Bruns. Term. & Ry. Sec.	18¾	18¾	17¾	17¾	..	17¾	18
53	34¾	5,500	Bucyrus-Erie (1½)	44¾	45	44¾	44¾	+ ¾	44¾	44¾
45	33¾	8,900	Bucyrus-Erie cv. pf. (3½)	44¾	45	44¾	44¾	+ ¾	44¾	44¾
114¾	110¾	800	Bucyrus-Erie pf. (7)	113	113	113	113	..	110	114¾
43	33	100	Buffalo & Susquehanna	33	33	33	33	- 2	37	40
104¾	100¾	900	Burns Brothers A (8)	100¾	104	100¾	104	+ 4	104	104¾
100¾	97¾	100	Burns Brothers pf. (7)	100	100	100	100	..	100	100¾
24	15¾	2,200	Burns Brothers B	23¾	24	23¾	24	+ ¾	24	24¼
165	139	100	Burroughs Add. Mch. (14)	161	161	161	161	..	160¼	161
67¾	53	6,600	Bush Terminal (2)	65	67¾	65	67	+ 2	65¾	67
112	107¾	800	Bush Terminal deb. (7)	111¾	111¾	111¾	111¾	+ ¾	111¾	111¾
7¾	7	3,700	Butte Copper & Zinc	7¾	7¾	7¾	7¾	..	7¾	7¾
12¾	9	900	Butte & Superior (2)	11	11¾	11	11¾	+ ¼	11	11¾
68¾	45	5,800	Butterick Co.	58¾	61¾	58¾	59¾	+ 1	59¾	60
117¾	90¾	3,800	Byers (A. M.)	104¾	104¾	101¾	102¾	+ 2¾	102¾	103
112¾	103¾	800	Byers (A.M.) pf. (7), x d.	108¾	108¾	108¾	108¾	..	107¾	110¾
78¾	71¾	1,200	By-Products Coke (2)	76¾	78¾	76¾	78¾	+ 2¾	77	78
79¾	71¾	7,100	California Packing (4)	78	79¾	78¾	79	..	78¾	79
26	24	600	California Petroleum (1)	25	25	25	25	..	25¾	26¾
2¾	1¾	2,100	Callahan Zinc & Lead	2	2¾	2	2¾	..	2¾	2¾
120¾	89	2,900	Calumet & Arizona (6)	103	103¾	102¾	102¾	+ 1	102¾	103
23¾	20¾	1,900	Calumet & Hecla (2)	21¾	22	21¾	21¾	..	21¾	21¾
20¾	19¾	20,300	Canada Dry Ginger Ale (3)	20¾	21¾	20¾	21¾	+ 1¾	21¾	21¾
216¾	186	2,300	Canadian Pacific (10)	211¾	211¾	210¾	211¾	+ 1¾	211	211¾
96	94	10	Carolina, Clinch. & O. (4)	94½	94½	94½	94½	+ 1½	94½	
306	247	500	Case (J. I.) Thresh. M. (6)	290	290	290	290	..	289	290
32¾	28¾	9,300	Central Alloy Steel (2)	30¾	31¾	30¾	31¾	+ ¾	31	31¾
17¾	11¾	900	Century Ribbon Mills	13¾	13¾	13¾	13¾	+ ¾	12¾	14
71¾	61¾	22,500	Cerro de Pasco Copper (4)	71	71¾	70	71	+ 1	70¾	71
62¾	54¾	32,200	Certain-teed Products (4)	60¾	62	60¾	61¾	+ 2¾	61¾	61¾
2¾	2¾	2,400	Chandler-Cleveland Motor	2¾	2¾	2¾	2¾	..	2¾	2¾
18¾	14	300	Chandler-Cleve. Mot. pf.	15	15¾	15¾	15¾	..	15	16
81¾	72¾	800	Chesapeake Corp. (3)	75¾	78¾	75¾	76¾	+ 1¾	76¾	76¾
205¾	185¾	400	Chesapeake & Ohio (10)	199	199	198¾	199¾	+ 1¾	199	199¾
7¾	5¾	100	Chicago & Alton	7¾	7¾	7¾	7¾	..	7¾	7¾
73	62¾	500	Chicago & E. Illinois pf.	70¾	70¾	70	70	- 1	70	72
12¾	9	200	Chicago Great Western	12¾	12¾	12¾	12¾	..	12¾	12¾
29¾	20¾	1,100	Chicago Gt. Western pf.	26¾	26¾	26¾	26¾	..	26¾	26¾
35¾	22¾	7,100	Chicago, Mil. St. P. & Pac.	34¾	34¾	34¾	34¾	..	34¾	34¾
45¾	37	5,600	Chi., M., St. P. & Pac. pf.	46¾	46¾	45¾	46	..	46	46¾
89¾	73¾	1,600	Chicago & Southwest. (1)	84¾	85¾	84¾	85¾	+ ¾	85¾	86
117	107	300	Chi. Pneumatic T. (6), x d.	124¾	124¾	124¾	124¾	..	124¾	126
117¾	106	1,000	Chicago, R. I. & Pac. (6)	114¾	115¾	114¾	114¾	+ ¾	114¾	114¾
110¾	106¼	300	Chi., R. I. & Pac. pf. (7)	108¾	109	108¾	109	+ 1	109	110
43	30¾	20	Chicago Yellow Cab (3)*	34	34	34	34	..	34	35
83¾	40	800	Childs Company (2.40)	42	42	41¾	41¾	..	41¾	42
42¾	37¾	11,900	Chile Copper (2½)	41¾	42¾	41¾	42	+ ¾	42	42¾
73	54¾	43,700	Chrysler Corp. (3)	71¾	73	71¾	71¾	..	71¾	71¾
117	113¾	100	Chrysler Corp. pf. (5)	117	117	117	117	..	115¾	117
98¾	62	2,100	City Stores, Class B	87¾	88¾	87¾	88¾	+ 4¾	88¾	90
109¾	77¾	1,400	Clett, Peabody (8)	99	101	99	101	+ 2	101	102
161¾	127¾	6,700	Coca-Cola (5)	152	161¾	152	161¾	+ 7¾	161¾	162
111¾	79	4,500	Collins & Aikman (4)	97¾	98	95¾	96¾	..	96	97
106	101	200	Collins & Aikman pf. (7)	106¾	106¾	106	106	- ½	106	106¾
84¾	66¾	5,700	Colorado Fuel & Iron	78	79¾	77	78	+ ¾	78	78¾
116	106	100	Colorado & Southern (3)	113¾	113¾	113¾	113¾	+ ¾	113¾	116
93	87¾	900	Colorado & So. 2d pf. (4)*	87¾	87¾	87¾	87¾	..	87¾	88
103	89¾	26,500	Columbia Gas & Elec. (5)	103	108	102¾	102¾	+ 4¾	102¾	103
110¾	107¾	1,200	Columbia G. & E. pf. A(6)	109¾	110	109¾	110	..	109	110
20	21	200	Commercial Credit (1)	25	29	25	25	..	25¾	28¾
97¾	87¾	10	Comi. Credit 1st pf. (6)*	91¾	91¾	91¾	91¾	..	91¾	97
29	27¾	200	Comi. Credit pf. B (2)*	27¾	27¾	27¾	27¾	..	26¾	27¾
90¾	85¾	200	Comi. Invest Tr. (3.60)	85¾	86¾	85¾	85¾	..	85¾	90
97	94¾	100	Comi. Invest Tr. pf. (6¾)	96¾	96¾	96¾	96¾	..	96¾	96¾
180¾	153¾	2,100	Commercial Solvents (8)	174¾	176¾	172¾	173	+ 3	173	174
73¾	62¾	8,900	Com'wealth Power (2)	71¾	77	71¾	77	+ 5	76¾	77
49¾	41¾	1,000	Comp. de Nav. Publishing(2)	49	49¾	49	49¾	..	49	50
29½	23¾	9,100	Congoleum-Nairn	27	27¾	27	27¾	..	27¾	27¾
81	67	6,100	Congress Cigar (12)	77	79	77	79	+ 1	78¾	79
88¾	78¾	5,600	Consolidated Cigar (7)	86	88¾	86	88¾	+ 2¾	88¾	88¾
101	99	100	Consolidated Cig. pf. (6)	100¾	100¾	100¾	100¾	..	100¾	101
108	98	100	Consolidated Cig. pf. (7)	103	105	103	105	..	104	104
3¾	1¾	1,900	Consolidated Distributors	1¾	1¾	1¾	1¾	..	1¾	1¾
136¾	119¾	124,100	Consolidated Gas (5)	153	156¾	151¾	156¾	+ 6¾	156¾	156¾
108	101¾	1,700	Consolidated Gas pf. (5)	104	104¾	104	104	..	104	104¾
8¾	8¾	4,800	Consolidated Textile	4¾	4¾	4	4	..	4	4¾
31

Conservative Investments

SHIELDS & COMPANY
INCORPORATED
52 CEDAR STREET
NEW YORK

BERTLES, RAWLS & DONALDSON
INCORPORATED
New York Chicago
Detroit

Special Analysis

A. G. Spalding & Bros.

Common Stock

Copy on request

MACKAY & CO.
BANKERS
14 Wall Street, New York
Members New York Stock Exchange

National Press Building

First Mortgage 5½'s

Send for circular

S. W. STRAUS & CO
Established 1882 Incorporated New York 1906
STRAUS BUILDING—565 Fifth Ave. at 46th Street
Telephone—Vanderbilt 8500
Under Supervision New York State Banking Department

DISCOUNT HOUSE OF
SALOMON BROS. & HUTZLER
MEMBERS OF THE NEW YORK STOCK EXCHANGE
SIXTY WALL STREET NEW YORK
BOSTON PHILADELPHIA CHICAGO MINNEAPOLIS

ELDREDGE AND COMPANY
Boston New York Chicago

Wertheim & Co.
Members New York Stock Exchange
INVESTMENTS
57 William St. Tel. John 6100

FINANCIAL MARKETS

Stocks Advance in Another 4,000,000-Share Day—Money 4½, Sterling $4.88.

With a volume of transactions which nearly matched that of the largest day in March and has been only twice exceeded, yesterday's stock market again reversed its attitude. The day's upward movement brought a good-sized list of advances ranging from 6 to 11 points; the usual program being followed of particularly rapid advances in some shares not hitherto conspicuous, but with substantial rise also in stocks which led in the recent demonstrations. There were few declines. As a whole, the market staged the familiar counter-reaction from the declines of the day before, the swing of prices keeping up the rapid pace which has become habitual in the present highly speculative movement.

The Stock Exchange call-money rate declined to 4½ per cent.; reaction from the 6 per cent. rate of Wednesday being ascribed again to the inrush of money from out-of-town banks to the New York stock market borrowers. These swift variations in the call-loan market, while the market for loans on term pursues an unchanged tendency, appear to reflect an absence as yet of any greatly increased demand on credit for use in general trade. It has indeed happened, on several occasions in the last few years, that actual reaction in some other industry (as with the real estate speculation) increased the flow of interior money into call loans at New York, and served to facilitate a rise in stocks at a moment when events were moving unfavorably elsewhere. This is only one of the incidents which confuses judgment of the stock market in this singular financial period.

Sterling remained at the high rate of $4.88, reached on Thursday for the first time in the year. Another gold withdrawal of $12,000,000 was made for France and $1,680,000 for Brazil, making upward of $30,000,000 for the present month to date. The coincidence of persistent gold exports and exceptionally large outflow of American capital to foreign countries, with loans of constantly increasing magnitude for Stock Exchange operations, is unusual, but perhaps no more unusual than many other phenomena in the current financial markets. Among other incidents of the day, spot cotton rose to the highest price since last November and wheat went to a new high level for the season.

Week-end reports of the mercantile agencies again indicate no change in the general business situation. The state of trade is not described as unfavorable, but a certain disappointment over the absence of an expected recovery seems to be characteristic. Dun's review of the current trade movement stresses the fact that "caution governs practically all transactions outside of speculative markets," and Bradstreet reports reduction in retail buying. Uncertainties of this character are not unfamiliar, even in years whose trade was afterward classified as good; but the contrast between this picture of hesitant general business and the enthusiasm of the Stock Exchange is somewhat striking.

All of these reports emphasize the present reactionary trend of the cotton trade, and this time the monthly Census Bureau report on cotton consumption, published yesterday, confirms the trade reports. Takings of cotton by home mills in March were less by 16 per cent. than a year ago and the smallest for the month since 1924.

TOPICS IN WALL STREET.

News, Comment and Incident, On the Stock Exchange and in the Financial Markets.

The so-called "speculative capitalists" who are credited with most of the spectacular operations in the stock market appeared to have little difficulty yesterday in steering their favorite stocks upward on the Stock Exchange. Wall Street brokers reported that operations for the rise encountered less resistance than on any day in perhaps two weeks. On the surface there was only one development to account for the fresh speculative energy; the drop in the call money rate to 4½ per cent. Brokers stressed the comfortable credit situation, but it was noteworthy that comments on this factor emanated in some instances from the same quarters wherein a few days ago it was being insisted that the market is wholly indifferent to any temporary shifts in money conditions. General Electric was the bright particular feature of yesterday's market. It made a net gain of 12⅞ points on buying that was asserted to be based on the company's earning prospects.

***

The Lack of News.

The market has not paid much attention to unsettling news and seems to have paid but little attention, too, to news of a favorable character. It is now going through a period in which it is getting along without any news at all. The fact was remarked in many quarters of the financial district yesterday that there now seems to be almost complete lack of news developments of sufficient importance and size to sway the market one way or other. Many men seemed to be of the opinion that the next big news story, which will have a very decided market effect, will come out of Washington.

***

Out-of-Town Buying.

One of the features of yesterday's market which attracted the attention of Wall Street brokers was the sharp increase in orders from several cities which up to this time have not been important as sources of buying power. One of these was New Orleans, while another was Pittsburgh. It has come to be a fact that Chicago and Detroit are at the moment just about as large factors in the stock market as is New York, based on the origin of orders.

***

The Visitors to New York.

One broker remarked yesterday that it seemed to him that every visitor to New York was relying upon the stock market "to make expenses." "They come in here every day in droves," the broker continued. "Most of them have had only limited market experience. They plank down their cash, buy fifty or a hundred shares of a fast-moving stock, grab a couple of hundred dollars or so and then depart for home." Some of the visitors, it was explained, have been known to plunge heavily and to take away with them substantial profits. There have also been some heavy losers. The broker's observation was, however, that most of the visitors seemed to bring their luck with them.

***

Advance in Acceptance Rates.

The definite passing of this week's strain in call money was marked yesterday by a decline in the rate to 4½ per cent., with large amounts of funds sent here from other parts of the country and only a moderate demand in evidence at the close. This was considered a natural reaction from the abnormal conditions of the early part of the week, when the call loan rate got as high as 6 per cent., but there was no losing sight of the fact that basic conditions in money remained firmer than is usual at this time of year, as evidenced by an advance of ⅛ of 1 per cent. in bankers' acceptance rates and by continued demand for time loans. The advance in acceptances put ninety-day bills on a par with the Federal Reserve rediscount rate, a condition that inevitably increased discussions of the probability of an advance in the rediscount rate.

***

Some of Wall Street's Trials.

The days of the investment banker are not all completely filled with sunshine and joy. Several of these bankers complain loudly of being harassed by their best customers, who were safely assisted out of the stock market, ten, twenty or thirty points lower, and who have been standing nervously on the side-lines since, watching their former holdings mount by leaps and bounds. Several of the shrewdest bankers in New York, who give advice daily to hundreds of persons about their investments, have been just about as "wrong" on this stock market as it is possible to be. While their advice was given, of course, from the investment rather than the speculative standpoint, this does not serve to quench the ire of customers who were told early in January that the best thing to do was to liquidate their holdings at the then prices.

***

Awaiting Quarterly Reports.

The coming week is expected to bring out a flock of quarterly reports, representative of all the major industries. They are being awaited with more than ordinary interest because they will show whether the general assumption that business in most lines picked up in the first quarter is correct. So far as two or three of the basic industries are concerned, Wall Street is fairly well satisfied that first quarter results will be found to have been satisfactory. These include the steel and oil industries. The recent striking strength shown by the stocks of leading steel and oil companies is a reflection of Wall Street's conviction that business in these industries is on the mend.

TREASURY COMBATS CHAMBER ON TAXES

Mills at Senate Hearing Says Slash Is Urged at Expense of Debt Retirement.

MELLON FIGURES ASSAILED

Business Men Argue for $400,000,000 Reduction by Using $1,800,000 War Loan Income.

Special to The New York Times.

WASHINGTON, April 13.—Attack and counter-attack, with the Treasury on one side and the Chamber of Commerce of the United States on the other, took place before the Senate Finance Committee today, with tax reduction at issue.

A "complete change of front" and a "carefully marked retreat" were ascribed to the chamber by Under Secretary Ogden L. Mills, opposing the chamber's tax program. He declared with emphasis that the chamber had revised an estimate that there would be a $400,000,000 surplus for the fiscal year 1929 and now maintained that the only way to accomplish its tax-reduction plan would be through a slowing up in retirement of the public debt and a carrying over of part of the surplus from one year to another.

One clash took place with John Redpath, representing the chamber. Mr. Mills accused the chamber of using the statistics of income instead of actual collections for a corporation tax basis, "because they found that the collections would not sustain their contention."

Denies Treasury Calculation.

Mr. Redpath replied that collections did not furnish an adequate base. He had contended that the Treasury had underestimated corporation tax income by $100,000,000. He charged also that although the Treasury had accepted the chamber's figures of $220,000,000 for back tax collections, the chamber had now added $50,000,000 to its first computation.

The chamber, as expected, asked for a reduction of the corporation tax to 10 per cent. and repeal of the estate and nuisance taxes. Felix McWhirter of the chamber's Committee on Federal Taxation criticized Treasury estimates of surplus as erring in amounts ranging from $100,000,000 to nearly $600,000,000. He was strongly supported on this point by Senator Simmons, ranking Democratic member of the Finance Committee. Many of Mr. Simmons's questions were directed toward showing that the Treasury was using surplus chiefly to reduce public debt instead of for tax reduction.

"The Treasury's policy," Mr. Mills said, "is to use every penny of the surplus for debt reduction."

The Chamber's spokesman asserted that $400,000,000 would be available for current expenses if actual need arose. Approximately $160,000,000 of this, the Chamber stated, would be in interest from foreign Governments, which could be used for current expenses instead of for debt retirement, while $250,000,000 could be carried over from the surplus of 1928 into 1929.

Mr. Mills objected vigorously to carrying over the surplus, declaring this would involve a "change of Treasury policy" because the Treasury closes its books at the end of each fiscal year. To carry over the surplus, he said, would mean a slowing up of public debt retirement and a loss in interest to the Government.

"There's nothing sacrosanct about Treasury estimates," interjected Senator Simmons. "They have been wrong many times. We have often been threatened with a deficit which did not occur, and the surplus went far beyond the Treasury estimates."

Mr. Mills said the Treasury had repeatedly challenged the Chamber of Commerce to prove that this year's estimates were erroneous.

"But they have conceded all our estimates correct, except those on the corporation tax and back taxes—and they are wrong on those," he stated.

The Chamber of Commerce never had consulted the Treasury books, Mr. Mills said, although these sources had always been open on request.

Dr. Thomas S. Adams of the Chamber's Tax Committee and often a Treasury adviser, said the Treasury estimates were correct so far as they could be made, but refused to agree with Mr. Mills that the surplus could not be carried over from one year to another.

Predicts a Larger Revenue.

Mr. McWhirter, in presenting the Chamber's views on the corporation tax, said that while official estimates placed collections for 1927 at $1,120,000,000 and calculations for 1928 and 1929 were about the same figure, it had now become evident that the "tax liability shown by corporations upon the returns for 1927 will not vary substantially from the tax liability for 1926."

"In other words," he said, "regardless of the nature of the income tax and the undoubted growth in the volume of business, a 'fixed' estimate is used for the receipts from the source yielding a good third of the total revenue receipts of the Government."

It would seem reasonable, he said, to assume that, granted business conditions in 1928 remain in general at a parity with those of 1927, receipts in the 1928 fiscal year from the current corporation tax at a rate of 13¾ per cent. would exceed the official estimate of $1,120,000,000 by at least $100,000,000.

Alluding to the $331,000,000 in back taxes collected in 1927, Mr. McWhirter called attention to the estimate of $220,000,000 in this category for the fiscal year 1929, and said this did not seem reasonable to the chamber.

"The official statements," he said, "would seem to mean that in the $220,000,000 now estimated as receipts from 'back taxes' in 1929 fiscal year, there are $100,000,000 of these delinquent 'current' taxes."

The hearings on the tax bill were concluded this afternoon. The committee will now consider the measure in executive session.

1864 Simply Selling Service 1928

ALL your securities should be carefully examined at regular intervals and changes made where advisable.

We have no securities for sale and are, therefore, in a position to give disinterested advice.

As custodian of securities we give this important service.

Our Officers will be glad to explain details to you.

Acts as Executor and Administrator *Acts as Transfer Agents or Registrar* *Acts as Trustee Under Mortgages*

CENTRAL UNION TRUST COMPANY OF NEW YORK
80 BROADWAY, NEW YORK
PLAZA OFFICE Fifth Ave. & 60th St. 42nd ST. OFFICE Madison Ave. & 42nd St.
Capital, Surplus and Undivided Profits over 50 Million Dollars
Member FEDERAL RESERVE SYSTEM

May We Suggest

1. That if you leave no will, your estate must be administered in accordance with the law, no matter what your intentions may have been.
2. That you should protect your family by having your will drawn now by a competent lawyer.
3. That if you appoint your wife or a friend as Executor or Trustee under your Will, you impose upon them a task which may be greater than you now realize, and which they may not be able to fulfill.
4. That this Company, with its long experience of nearly a century in such matters, is better qualified than most individuals to act as Executor or Trustee.
5. That our officers will be glad to discuss with you at any time, your plans for the future protection of your heirs.

Bank of New York & Trust Co.
Capital, Surplus and Undivided Profits over $18,000,000
Temporary Main Office 76 William Street
Uptown Office Madison Avenue at 63rd Street

TREASURY TO REDUCE DEPOSITS $31,409,700

Part of Funds Here Called for Monday for Payment of Liberty Bond Interest.

The United States Treasury Department will withdraw $31,409,700 from its depositary banks in the New York Federal Reserve District on Monday, it was announced yesterday. The withdrawal will represent 28 per cent. of the proceeds on deposit here as a result of the sale of two issues of Treasury certificates of indebtedness on March 15. The Treasury call for the entire country amounts to $96,902,300.

After Monday's withdrawal there will remain $80,768,000 of Treasury funds on deposit in this district.

Interest of about $130,000,000 on Fourth Liberty 4¼ per cent. bonds will be due on Monday, and it is in preparation for this disbursement that the Treasury is drawing on its funds in the banks throughout the country. The Fourth Liberty Loan is the largest of the Government's long-term issues oustanding, amounting to more than $6,200,000. It is due in 1938, but is callable in 1933, and it will be the next large Government issue to become the subject of refunding operations after the retirement next September of the Third Liberty loan.

Commercial Investment Trust Gains.

Although detailed reports are given out only semi-annually, Edwin C. Vogel, Vice President of the Commercial Investment Trust Company declares that profits for the first quarter of 1928 were greater than in the corresponding period of any preceding year and that they were considerably in excess of the preferred dividend requirements for the year. Mr. Vogel said that although the second quarter is usually the largest in volume and net, profits for March were the largest for any month on record except June, 1926.

THE TREASURY STATEMENT.

Special to The New York Times.

WASHINGTON, April 13.—Revenue receipts and expenditures as at close of business April 11, 1928:

Receipts.	This Month.	Corr. Period Last Year.	Fiscal Year 1928.	Corr. Period Fiscal Year 1927.
Customs	$16,965,925.30	$18,833,559.96	$454,611,419.81	$477,978,506.29
Internal rev. income and profits tax	10,935,620.10	13,920,105.50	1,635,109,816.92	1,663,921,994.17
Misc. internal revenue	20,326,356.51	22,526,640.36	474,974,032.53	505,512,694.64
Misc. rcts. proceeds Govt. owned foreign obl'ns:				
Principal		1,802.81	27,030,566.31	28,567,612.81
Interest		5,005.45	90,986,440.42	90,358,450.68
Railroad securities	396,337.58	684,977.10	161,906,225.37	46,866,935.58
All others	383,040.30	130,176.23	6,073,556.90	61,767,377.07
Trust fund rcts. reappropriated for investments	922,747.32	1,804,116.71	50,205,890.03	34,754,870.40
Proceeds sale of surplus property	73,344.22	180,547.13	7,807,453.22	13,222,499.85
Panama Canal tolls, &c.	$14,215.53	508,540.04	22,131,639.42	19,532,833.57
Rct. from misc. sources credited direct to appns.	98,648.46	467,485.30	6,837,926.00	11,572,930.71
Other miscellaneous	16,635,715.94	13,122,762.56	152,311,987.78	142,189,578.25
Total ordinary	61,261,951.08	68,572,555.72	3,089,785,944.76	3,094,526,283.32
Excess of ord. rcts. over total exp'rs against ord. receipts			208,764,628.30	209,108,033.20
Excess of total expr's chargeable against ord receipts	$4,646,785.74	20,515,946.00		
Total expr's chargeable against ord. receipts	$65,908,736.82	$89,088,502.32	$2,791,021,316.46	$2,605,417,250.02
Balance today,	$589,384,673.30			

MONEY.

FRIDAY, APRIL 13, 1928.

Stock Exchange call money pointed off still another fraction in its reaction from Tuesday's maximum, and after renewals had been arranged at 5 per cent. the rate dropped to 4½ in the last hour. The market was fairly active. Time money was slightly easier, short money lending in considerable volume at 4½, other maturities lending at 5, but demand was light. Bankers' acceptances tightened, there being a general advance of ⅛ in all maturities from thirty days up to six months. Call loans against acceptances eased ½, to 4½ per cent.

Call Loans.

Renewals.	High.	Low.	Last.	Thursday's Last.	Year Ago.
	5	4½	4½	5	Hol.

Time Loans.

	Friday.	Thursday.	Year Ago.
Sixty, ninety days	4⅝@5	4⅝@5	Hol.
Four, five, six months	4⅝@5	4⅝@5	Hol.

Commercial Paper.

	Friday.	Thursday.	Year Ago.
Best names, 4 to 6 mos.	4½	4½	Hol.
Other names, 4 to 6 mos.	4½	4½	Hol.

Rediscount Rate, N.Y. Reserve Bank.

Rate on all classes of rediscountable paper, 4 per cent. Rate effective Feb. 3, when it was advanced from 3½ per cent., which had been in effect since Aug. 4, 1927.

Bankers' Acceptances.

Call loans against acceptances 4½

Prime bankers' acceptances, eligible for purchase or rediscount by Federal Reserve banks. Rates quoted are for discount at purchase:

	Bid.	Asked.
Thirty days	3⅝	3½
Sixty days	3⅝	3½
Ninety days	4	3⅞
Four months	4	3⅞
Five months	4¼	4
Six months	4½	4

London Market.

Money ½ lower at 3¼ per cent.; short bills unchanged in bid at 4 per cent.; three months' bills unchanged at 4@4 1-16 per cent.

Gold bullion unchanged at 84s 11½d. No gold was taken in or shipped by the Bank of England.

Clearing House Exchanges.

Exchanges at the New York Clearing House, $1,302,000,000; balance, $129,000,000; Federal Reserve credit balance, $119,000,000; exchanges this day a year ago, $1,117,000,000.

SILVER BULLION.

Bar silver in London 1-16d off at 28½d per ounce; New York price unchanged at 57⅛c.

Range for 1928:

	Highest—		—Lowest—	
London	28¼d	Mar. 19	26⅜d	Jan. 19
New York	57⅛c	Jan. 5	50⅝c	Jan. 19

Range for 1927

	Highest—		—Lowest—	
London	29d	Feb. 3	24¾d	Jan. 5
New York	60c	Feb. 8	53⅝c	Jan. 5

MARKET AVERAGES.

Friday, April 13, 1928.

STOCKS.

	High.	Low.	Last.	Ch'ge.
25 railroads	123.85	123.77	123.86	+.77
25 industrials	260.75	254.62	259.89	+5.14
50 stocks	196.80	195.85	196.12	+2.97

DAILY RANGE OF 50 STOCKS.

	High.	Low.	Last.	Ch'ge.
Apr. 12	195.45	192.65	193.10	—.82
Apr. 11	194.70	191.22	193.97	+2.13
Apr. 10	192.86	190.75	191.84	—1.87
Apr. 9	190.02	189.09	193.71	+.14
Apr. 7	194.32	191.40	193.57	+2.51
Apr. 6	192.71	190.20	191.06	—.98
Apr. 5	192.68	189.28	191.74	+1.67

MONTHLY RANGE OF 50 STOCKS.

	—High—		—Low—		Last
1928	196.80	Apr. 12	189.28	Apr. 3	196.12
1927	158.49	Apr. 22	149.08	Apr. 6	154.27
1926	120.16	Apr. 29	113.08	Apr. 15	118.90
1925	107.83	Apr. 18	103.19	Apr. 2	105.90
1924	88.27	Apr. 4	82.26	Apr. 22	83.52

YEARLY RANGE OF 25 RAILROADS.

*1928	125.11	Apr. 9	112.84	Feb. 26	123.36
†1927	124.22	Oct. 4	99.34	Jan. 4	119.39

YEARLY RANGE OF 25 INDUSTRIALS

*1928	260.75	Apr. 13	233.42	Feb. 20	258.89
†1927	247.89	Sep. 16	171.40	Jan. 25	244.54

YEARLY RANGE OF 50 STOCKS.

*1928	196.80	Apr. 12	173.12	Feb. 20	196.12
†1927	158.49	Apr. 14	135.82	Jan. 27	155.26

FULL YEARS.

1927	158.49	Oct. 4	135.82	Jan. 27	181.99
1926	142.35	Dec. 20	109.63	Mar. 30	136.53
1925	128.21	Dec. 28	101.16	Mar. 30	127.46
1924	107.23	Dec. 31	82.26	Apr. 22	106.72
1923	92.52	May 7	77.15	Oct. 20	84.15

DOMESTIC BONDS.

		—Net Change.— Day	Month	Year
40 issues	93.48	+.07	+.96	+2.16

DAILY RANGE 40 DOMESTIC BONDS.

Apr. 12	93.39	+.01	Apr. 9	93.34	—.02
Apr. 11	93.38	+.11	Apr. 5	93.26	+.02
Apr. 10	93.27	—.07	Apr. 4	93.24	+.21

YEARLY RANGE OF 40 BONDS.

	—High—		—Low—		Last
*1928	93.46	Apr. 13	91.73	Mar. 2	93.46
†1927	91.44	Apr. 6	89.47	Jan. 3	91.30

FULL YEARS.

1927	92.98	Dec. 1	89.47	Jan. 3	92.90
1926	89.75	Dec. 30	85.52	Jan. 4	89.49
1925	83.44	Dec. 31	81.09	Jan. 5	83.44
1924	82.46	Dec. 4	76.95	Jan. 2	81.00
1923	79.43	Jan. 5	75.58	Oct. 2	78.71

FOREIGN BONDS.

		—Net Change.— Day	Month	Year
10 Govt. issues	107.06	—.05	+.03	+1.30

DAILY RANGE OF FOREIGN BONDS.

Apr. 12	107.11	—.01	Apr. 9	107.31	—.13
Apr. 11	107.12	—.06	Apr. 5	107.42	+.07
Apr. 10	107.20	—.11	Apr. 4	107.35	—.04

YEARLY RANGE OF FOREIGN BONDS.

	—High—		—Low—		Last
*1928	107.42	Apr. 5	106.51	Jan. 3	107.06
†1927	106.19	Mar. 24	104.92	Jan. 5	105.76

FULL YEARS.

1927	106.72	Oct. 5	104.92	Jan. 6	106.56
1926	105.57	Dec. 13	102.60	May 21	105.02
1925	103.80	Nov. 16	101.04	Jan. 3	103.20
1924	102.15	Nov. 26	97.71	Jan. 5	104.10
1923	101.14	June 7	96.58	Jan. 30	97.80

*To date.
†To corresponding day last year.

SALMON P. CHASE, Secretary of the Treasury under LINCOLN

When You Travel

Provide Chase safeguards for your funds

Carry your travel funds in convenient and readily convertible form

A Chase Traveler's Letter of Credit is an international introduction

Consult the officers of our Foreign Department

THE CHASE NATIONAL BANK
of the City of New York

57 Broadway, *Head Office*
25 Broadway
46 Cedar Street
75 Maiden Lane
Broadway at Worth St.
Broadway at Prince St.
Second Ave. at 14th St.
Fourth Ave. at 23rd St.
204 Fifth Avenue
49 West 33rd St.
Seventh Ave. at 36th St.
Madison Ave. at 41st St.
Lexington Ave. at 43rd St.
143 West 57th St.
Park Ave. at 60th St.
Broadway at 72nd St.
Broadway at 86th St.
Columbus Ave. at 93rd St.
2011 First Avenue
Third Avenue at 116th St.
422 West 125th St.
191 Montague St., B'klyn

Office of London Representative
14 Cornhill, E.C. 3
Office of Paris Representative
1, Boulevard Haussmann
Foreign Branches: Havana, Cristobal, Panama City
Capital, Surplus and Undivided Profits $107,000,000

WHEN TRAVELLING IN CANADA

Visitors to Canada will find the service of the Bank of Montreal at their disposal in any part of the Dominion.

Every centre of importance has a Branch of the Bank, and there are over 600 Branches throughout the Dominion.

The service of each Branch includes the cashing of Letters of Credit and Travellers' Cheques.

BANK OF MONTREAL
Established 1817
Total Assets in excess of $830,000,000
New York Agency: 64 Wall Street

MUNICIPAL BONDS
Exempt from all Federal Income Taxes
C. W. McNEAR & CO.
ESTABLISHED 1908
120 Broadway Telephone Rector 1784 New York

CHATHAM PHENIX 100 Years of Commercial Banking
APRIL CIRCULAR
Describing Fifty INVESTMENT ISSUES
Investment Department
149 Broadway Distribution from Battery to Bronx

HARRIS, MOONEY & CO.
Members Baltimore Stock Exchange
111 Broadway New York
Baltimore Washington

Paul Plunkett & Company
Incorporated
Financial Counsel
National City Building
17 East 42nd Street
New York City

HALE, WATERS & CO.
Investment Securities
Fifty Broadway NEW YORK
Sears Building BOSTON

W. S. BARSTOW & CO.
Incorporated
Financial and Operating Managers of Public Utilities
30 Pine Street New York

STOBIE, FORLONG & Company
Branch Offices located in over forty leading markets in all Canadian Issues
Head Office: Bay and Wellington Streets TORONTO, CANADA

American Banker
long established in Paris, France, now in New York, is interested in representing Financial Houses of highest standing desiring European connections. P 329 Times.

Bonds Commercial Paper
A. G. Becker & Co.
54 Pine St. New York
Telephone John 1510

Stock Customers' Man
desires connection with New York Stock Exchange firm, where facilities will permit enlarging clientele. Present business averages about $10,000 a year in commissions. Will start at moderate salary to prove results. P 327 Times.

$2,437,241,000 GAIN IN BANK RESOURCES

National Institutions Report $27,573,667,000 as of Feb. 25, Topping Last Year.

LOANS ROSE $1,078,725,000

Controller of Currency Announces Nation's Deposits Total $22,279,082,000, a Rise of $1,863,000,000

Special to The New York Times.

WASHINGTON, April 13.—The combined resources of the 7,734 national banks in the continental United States, Alaska and Hawaii amounted to $27,573,667,000 on Feb. 25, compared with $25,136,426,000 for the same date last year, according to a report by Controller of the Currency McIntosh made public today in an analysis of the result of the last national bank call.

Loans and discounts, including rediscounts, on Feb. 28, 1928, were $14,399,447,000, a decrease since Dec. 31, 1927, of $431,812,000, but an increase for the year of $1,078,725,000.

Holdings of Government securities were $2,900,896,000, an increase of $153,042,000 since December, 1927, but an increase of $558,596,000 for the year. Other bonds and securities owned amounted to $4,180,004,000, showing increases since December and February, 1927, of $28,060,000 and $557,189,000, respectively.

Amounts due from correspondent banks and bankers to the credit of reporting national banks, including lawful reserve with the Federal Reserve Bank of $1,457,431,000, aggregated $4,113,389,000, showing a reduction since the previous call of $349,410,000, but an increase for the year of $187,561,000.

Cash in vaults, totaling $370,228,000, was $8,852,000 more than the amount in December, and $1,857,000 more than the estimated amount on Feb. 25 last year.

Balances on the books of reporting banks on Feb. 28 due to other banks and bankers, including certified checks amounting to $209,079,000, cashiers' checks of $244,182,000 and dividend checks outstanding of $1,192,000, aggregated $3,397,133,000 and were less by $254,913,000 than the aggregate reported in December, but $227,984,000 more than the estimated figures for Feb. 25, 1927.

Demand deposits, including United States deposits of $63,379,000, totaled $10,859,736,000, compared with $11,399,520,000 in December and $10,548,012,000 a year ago. Individual time deposits of $7,992,213,000, which includes postal savings of $80,699,000, exceeded the amount reported in December by $183,776,000, and were $1,292,511,000 more than on Feb. 28 a year ago.

Capital stock paid in, aggregating $1,537,214,000 showed increases since December and February, 1927, of $8,705,000.000 and $100,163,000 respectively. The surplus fund was $1,330,096,000 and undivided profits $558,647,000, their aggregate, $1,888,743,000, being $43,552,000 more than on Dec. 31 and $150,333,000 more than the aggregate of these items a year ago.

National bank notes outstanding amounted to $646,656,000, a reduction of $3,717,000 since December and of $226,000 for the year.

The total deposits on Feb. 28 were $22,279,082,000, compared with deposits of $22,360,003,000 on Dec. 31 and $20,416,863,000 on Feb. 25, 1927. The total individual deposits [time and demand] included in the foregoing aggregate of deposits were $18,818,570,000, a reduction of $219,914,000 since December, but an increase of $1,783,793,000 for the year.

Bills payable of $302,190,000 were less by $107,950,000 than shown by the returns for December, but larger by $13,734,000 than the estimated amount for Feb. 25, 1927. Notes and bills rediscounted, $92,449,000, were $21,268,000 above the December figures, but $1,012,000 less than a year ago.

The percentage of loans and discounts to total deposits on Feb. 28 was 64.63, as compared with 64.88 on Dec. 31 and 65.24 on Feb. 25, 1927.

REPORTS NET OF $3,576,414.

Great American Indemnity Co. Shows Big Gains Since Start in 1926.

The Great American Indemnity Company, which was incorporated on April 12, 1926, and began business on July 12, 1926, reports net writings for 1927 of $3,576,414, according to Jesse S. Phillips, President. In the first six months of operation the company's writings aggregated $476,617, and in each of the first two months of 1928 the volume exceeded that of the six months of 1926.

President Phillips also said that the agency staff of the Great American Indemnity Company had been increased by 100 per cent. since its inception. In 1927 three new States were entered, South Carolina, Delaware and Ohio, bringing the number of States and territories in which the company is qualified to thirty-one. Offices have been established at Los Angeles, Columbus and Raleigh.

APPROVE CAPITAL INCREASE.

Brooklyn Fire Stockholders Also Re-elect Officers and Directors.

Stockholders of the Brooklyn Fire Insurance Company yesterday approved the recommendation of the directors for an increase in the capital stock from 24,000 to 40,000 shares. Under the terms of the increase stockholders receive the right to subscribe to the new stock at $100 a share on the basis of two new shares for each three old shares owned.

The stock will be ex dividend on April 20 and the rights to subscribe will expire on May 31. At the special meeting yesterday stockholders re-elected the officers and directors of the company.

Cunneen in New Post Next Week.

The formal resignation of Terence F. Cunneen, Third Deputy Superintendent of Insurance, will be submitted to Superintendent James A. Beha on Monday, and Mr. Cunneen, who has been made manager of the insurance department of the United States Chamber of Commerce, will take up his new duties in Washington on Tuesday. Announcement of Mr. Cunneen's appointment to the Washington post was made last week.

BANKERS INCREASE ACCEPTANCE RATES

Report Paper Outstanding at End of March as at New Record of $1,085,000,000.

Following an advance in the Federal Reserve Bank's buying rate, bankers' acceptance rates were marked up ⅛ of 1 per cent. yesterday. This placed ninety-day acceptances on a par with the Federal Reserve Bank's rediscount rate, which caused increased attention to be given in Wall Street to the question of a possible advance in the rediscount rate, which was moved up from 3½ to 4 per cent. last February.

It was announced at the same time that the total of bankers' acceptances outstanding at the end of March was the largest in the history of this country, amounting to $1,085,000,000. This was $5,000,000 above the previous record established in January and compared with $1,050,000,000 outstanding at the end of February. A year ago in March the total was $809,000,000.

The advance in the Federal Reserve Bank's buying rate for acceptances was regarded as fresh evidence that the Reserve authorities are displeased with the tremendous amounts of bank credit being employed in the stock market. Brokers' loans in the last five weeks have increased more than $280,000,000 and now stand at the highest point ever recorded. It has been indicated several times that the Federal Reserve leaders would welcome a larger proportion of commercial employment of the credit stores. In view of the heavy borrowing by the member banks from the Federal Reserve Banks, the authorities are in an effective position to discourage speculation by an advance in the rediscount rate, but it is not believed they desire to go that far for fear of restricting commercial credit. It is expected as a result that the Reserve Bank will proceed by the more indirect method of raising buying rates for acceptances and selling Government securities in the open market.

The continued influx of money from the interior of the country resulted yesterday in a further decline to 4½ per cent. in the call money rate, which compared with 6 per cent. on Tuesday when the New York banks were calling loans in large volume. There were still large amounts of out-of-town money available for call loans at the close yesterday, but time money remained firm at levels appreciably higher than those in effect at this time last year.

TO INSTALL TICKERS SOON.

Stock Exchange Will Begin Tests of the New Instrument.

Tests to determine the practicability of the new ticker which the New York Stock Exchange is preparing to install will begin in a few days. About twenty-five will be installed in the Stock Exchange building and will be watched closely by the severest critics, the floor brokers and officials of the Exchange.

Although it has been estimated that two years will be required to replace the old tickers, it is hoped that a way will be found to complete the installation earlier.

There are about 7,200 tickers in use, including those of the New York Quotation Company and those which the Western Union Telegraph Company furnishes to subscribers. The Western Union, it is understood, will begin installing the new ticker at about the same time as the Stock Exchange, so that the two agencies will begin giving the speedier service almost simultaneously.

The Committee on Arrangements of the Curb Market announced yesterday that beginning on Monday abbreviated quotations will be printed on the Curb tickers, similar to the system now in use on the Stock Exchange tickers. The change is being made to speed up the recording of transactions by the elimination of unnecessary figures.

HEADS RITZ-CARLTON CO.

Keller, Managing Director of Hotel, Promoted to Presidency.

Albert Keller, who has been managing director of the Ritz-Carlton Hotel since its establishment in 1910, became yesterday the President of the New York Ritz-Carlton Company, according to an announcement of the Ritz-Carlton Hotel Corporation. At the same time the company announced that it had renewed the lease of Carlton House, which adjoins the hotel at Madison Avenue and Forty-seventh Street, for twenty-one years.

Other officers elected yesterday are Robert Walton Goelet, Chairman of the Board of Directors; Duncan G. Harris, Vice Chairman; Thomas Crimmins, Joseph F. Dempsey, Henry V. Higgins, Errol Kerr, Edison Lewis, George McAneny, Charles G. Meyer, Frank Presbrey, George Henry Warren Jr., and Whitney Warren, directors.

16.7 PER CENT. GAIN IN BANK CLEARINGS

Exchanges at Twenty-three Cities $10,807,849,000—Chief Increase Here.

DECLINES AT MANY POINTS

Southern and Pacific Coast Centres Among Those Reporting Greater Transfers.

While bank clearings continue large in New York City, reductions appear this week in the majority of outside centres. The total for the week at twenty-three leading cities in the United States, aggregating $10,807,849,000, was 16.7 per cent. in excess of the amount for the corresponding week of last year. At New York, clearings of $7,333,000,000 exceeded those of a year ago by 28.7 per cent., while outside of New York the total of $3,474,849,000 for the twenty-two cities showed a gain of 0.1 per cent as compared with last year. There were increases this week at Chicago, Detroit, Minneapolis and at a few centres in the South, as well as at most points on the Pacific Coast.

Figures for the week as reported to R. G. Dun & Co. and those of a year ago together with average daily bank clearings for the year to date follow:

	Wk Ap.12,'28	Wk Ap.14,'27.
Boston	$467,000,000	$481,000,000
Philadelphia	417,000,000	521,000,000
Baltimore	93,467,000	93,263,000
Pittsburgh	163,142,000	191,336,000
Buffalo	51,539,000	54,761,000
Chicago	724,119,000	679,012,000
Detroit	129,872,000	162,830,000
Cleveland	128,317,000	130,207,000
Cincinnati	72,851,000	73,018,000
St. Louis	153,200,000	144,500,000
Kansas City	130,830,000	136,300,000
Omaha	41,469,000	41,880,000
Minneapolis	76,673,000	98,245,000
Richmond	42,156,000	40,352,000
Atlanta	75,872,000	70,830,000
Louisville	40,931,000	37,773,000
New Orleans	62,147,000	53,684,000
Dallas	45,843,000	46,842,070
San Francisco	206,400,000	177,500,000
Los Angeles	201,822,000	182,844,000
Portland	35,448,000	38,704,000
Seattle	54,414,000	51,118,000
Total	$3,474,849,000	$3,472,014,000
New York	7,333,000,000	5,788,000,000
Total all	$10,807,849,000	$9,260,014,000
Average daily:		
April to date	$2,004,164,000	$1,633,983,000
March	1,912,910,000	1,634,409,000
February	1,477,215,000	1,266,513,000
January	1,880,161,000	1,544,721,000

DENY BANKS WILL MERGE.

Bank of United States and Central Mercantile Call Rumor False.

Rumors in Wall Street yesterday that a merger was being negotiated by the Bank of United States and the Central Mercantile Bank and Trust Company were denied by the heads of both institutions.

C. Stanley Mitchell, President of the latter, said: "There is no foundation in fact for the rumor, and there is to be no merger of the two institutions." B. K. Marcus, President of the Bank of United States, said: "There is no foundation for the report there is to be a merger between the Bank of United States and the Central Mercantile Bank and Trust Company."

The stocks of the two banks have been advancing sharply recently.

BROKER IS ARRESTED.

Accused of Using Funds Given to Invest—Stenographer Is Held.

Detectives yesterday arrested Roy Hagerman, an investment broker of 843 Broad Street, Newark, and 200 Broadway, Manhattan, and his stenographer, Miss Nettie Ettinger, according to The Associated Press.

Hagerman was charged with having appropriated to his own use funds given to him to invest. Alfred Howard of Syracuse, N. Y., declared that he gave Hagerman $4,600 to invest for him, and that he received no return.

Miss Ettinger, whose home is at 507 East 139th Street, was held without bail in the House of Detention, as a material witness.

According to Special Assistant Attorney General Palmer, Hagerman was restrained by the New York Supreme Court in 1925 from selling stocks and bonds in this State. He lived in Hasting-on-Hudson.

Bray Giving Up Active Business.

Commenting on the resignation of T. J. Bray from the Presidency of the Republic Iron and Steel Company, John A. Topping, Chairman of the Board of Directors, said Mr. Bray had decided to withdraw from active business, and, although re-elected as a director, would not accept re-election as President. It is expected that Elmer T. McCleary, Vice President in charge of operations in the Youngstown district of the Youngstown Sheet and Tube Company, will be named as Mr. Bray's successor.

NEW YORK STOCK EXCHANGE

Continued from Page Twenty-six.

1928 High.	1928 Low.	Sales.	Stock and Dividend Rate.	First.	High.	Low.	Last.	Net Ch'ge.	Closing: Bid.	Closing: Ask.
27	19½	2,800	Waldorf System (1¾)	25½	25½	24⅝	25½	..	25⅜	25½
29⅝	21⅝	2,600	Ward Baking, Class B	23⅞	24	23½	23⅝	+ ⅛	23⅝	23⅞
97½	91½	300	Ward Baking pf. (7)	92	92	92	92	− 2	92	93
32⅞	22	1,900	Warner Bros. Pic. Cl. A	33	33	32¼	32⅝	+ ⅜	32⅝	32⅝
32¼	26	4,400	Warner-Quinlan (2)	31⅝	31⅝	31	31	..	30⅝	31⅛
192½	150⅛	400	Warren Brothers (4)	189½	189½	186¼	186¼	+ 1½	186½	187
24⅛	18	6,900	Warren Foundry & Pipe	24⅛	24⅝	24¼	24⅝	+ ⅛	24⅛	24⅝
66½	60	800	Weber & Heilbroner (4)	63⅞	64⅞	63⅜	63⅞	..	63⅞	64
104⅞	100⅜	30	West Penn Elec. pf. (6)	103⅜	104	103½	103½	..	104	104¼
114⅜	106¾	140	West Penn Elec. pf. (7)	114⅜	114⅜	113½	113½	− 1⅝	113⅜	114⅛
113	108¾	30	West Penn Power pf. (6)	109½	109½	109½	109½	..	109½	109⅝
117	114⅝	10	West Penn Power pf. (7)	115⅝	115⅝	115½	115½	− ⅞	115⅝	116½
78	53½	3,900	West. Dairy Prod. A (4)	75	78	73½	76	− 2	76	76½
49	20⅝	4,100	West. Dairy Prod. B	44⅞	44⅞	42⅝	43⅝	+ 2⅛	42⅝	43½
31⅝	31⅛	3,100	Western Maryland	49⅝	49⅝	48¼	48¼	..	46¾	47
53	33½	100	Western Maryland 2d pf.	48½	48½	45½	45½	− 2⅞	49	50⅜
37⅞	36½	200	Western Pacific	36½	36½	36	36	− 1	36	37
62⅝	57½	200	Western Pacific pf.	61½	61½	60¾	61¼	+ ⅛	61	61¼
177½	163	400	West. Un. Telegraph (8)	163½	168⅞	163¼	163⅞	..	163½	164
57⅝	54½	3,800	Westinghouse Air Brake (3)	52⅝	52⅞	51¼	52	+ ⅛	52	52¼
112	95¼	39,300	Westinghouse E. & M. (4)	105¾	107⅞	105¾	107	+ 2⅝	107	107⅛
110	95¾	30	Westinghouse 1st pf. (4)	106	106½	106	106¼	+ 1½	106¼	106
17⅜	12⅞	2,600	Weston Elec. Instrument	15½	16½	15¼	16½	+ 1½	16½	16⅝
24½	20⅞	200	White Eagle Oil (1)	21⅞	21⅞	21⅞	21⅞	..	21⅞	21⅝
41⅜	30⅞	2,500	White Motors (1)	34½	35¾	34½	35¾	+ ⅝	35	35¾
40	34½	2,100	White Rk. M. Springs (3)	39	40	39	40	+ 1⅜	39½	40
45	36⅝	200	White Sewing Machine	40⅞	40⅞	40½	40⅝	..	40⅞	41
55	52	100	White Sewing M. pf. (4)	54⅞	54⅞	54⅞	54⅞	+ ⅛	54⅞	54⅞
28⅝	17⅜	26,600	Willys-Overland	27	27½	26⅝	26⅞	..	½	26⅝	27
15	11⅛	100	Wilson & Co.	14⅜	14⅜	14⅛	14⅛	..	..	14	14½
24½	22	200	Wilson & Co., Class A	23⅝	23⅝	23½	23½	..	..	23	23⅝
74	66	100	Wilson & Co. pf. (6)	69	69	69	69	− ⅜	69	69½
194	175¼	1,700	Woolworth (F. W.) Co. (5)	185⅞	188⅞	185	188⅝	+ 1	188	188⅞
34¼	26	1,800	Worthington Pump	32⅜	32⅝	31⅜	32	+ ⅛	31½	32¼
55	46¼	900	Worthington Pump pf. A	54½	55	54½	55	+ ½	54⅞	55
49¼	41	300	Worthington Pump pf. B	49	49	49	49	+ 1½	49½	49⅞
142	89	19,200	Wright Aeronautical (2)	129	132¼	129	131	+ 5	131	122
79⅛	69⅜	400	Wrigley (Wm., Jr.) (12½)	74	75	74	75	+ 1½	75	75½
75	68½	200	Yale & Towne Mfg. (15)	71½	71¼	70⅝	70⅝	+ ⅜	70½	72
36¼	27⅜	3,600	Yellow Truck & Coach	33⅜	33⅝	32⅜	33	+ ⅛	32⅝	33
106⅞	85¼	2,800	Youngstown S. & T. (5)	88¾	89	87⅝	87⅝	− ⅜	87⅝	88
			RIGHTS—EXPIRE.							
3⅝	3⅛	5,200	Atch., T. & S. Fe, April 30	3⅝	3⅝	3⅜	3⅜	..	3⅜	3⅝
5¼	4½	11,600	Borden Co., April 16	4⅞	5¼	4⅞	5¼	+ ⅜	..	..
9	6⅛	7,900	Curtiss A. & M., May 10	7⅝	9	7⅝	9	+ 1	..	..
⅝	⅜	2,700	Du Pont de N.&ab..Apr.25	⅝	⅝	⅝	⅝	+ ⅛	..	..
2⅝	1⅜	2,600	St. L.-San. Fr., May 15	2¼	2¾	2¼	2¾	+ ½	2	2½
2⅛	1⅛	4,700	Sin. Cal. Edison, May 15	1⅞	2	1⅞	2	+ ⅛	..	..
⅝	⅛	18,700	Warner-Quinlan, April 18	⅛	⅛	⅛	⅛	..	..	⅛
1⅝	½	1,800	Yale & Towne, April 20	1	1⅛	1	1	..	..	..

* Unit of trading less than 100 shares. † Partly extra.

BOND SALES ON STOCK EXCHANGE—FRIDAY, APRIL 13, 1928

Day's Sales.	U. S. Govt.	Domestic.	Foreign.	Total All.
Yesterday	$2,221,000	$9,115,500	$3,963,000	$14,715,000
Thursday	401,500	11,384,500	3,654,000	15,440,000
Year ago	Holiday	Holiday	Holiday	Holiday
Two years ago	1,060,500	8,553,000	1,841,000	11,454,500

Year to Date.	U. S. Govt.	Domestic.	Foreign.	Total All.
1928	$52,864,400	$649,904,150	$274,628,500	$978,117,050
1927	97,453,717	717,084,800	341,250,400	1,125,788,200
1926	89,417,900	675,067,300	185,236,850	949,722,050
1925	128,337,050	824,727,500	196,732,200	1,149,796,750

UNITED STATES GOVERNMENT LOANS.

Range Since Date of Issue—High.			Low.		Range 1928—High.	Low.	Sales in 1,000s.	Issue.	Open.	High.	Low.	Last.	Net Change.	Closing Bid.	Closing Asked.	Yield.
103.1	Oct.	19, 1922	86.1	June 2, 1921	101.26	101.5	300	Liberty 3½s, 1932-47	101.8	101.8	101.6	101.8	−2	101.8	101.9	3.15
103.30	Mar.	9, 1927	84.00	May 21, 1920	103.15	102.16	19	Liberty 1st conv. 4¼s, 1932-47	102.18	102.18	102.16	102.16	−1	102.16	102.18	3.07
103.16	Mar.	24, 1927	84.06	July 20, 1920	103.10	102.12	11	Liberty 1st conv. 4¼s, reg.	102.12	102.12	102.12	102.12	−2	..	..	..
102.23	Aug.	5, 1924	85.20	Dec. 20, 1920	100.26	100.11	52	Liberty 2d 4¼s, 1927-42	100.11	100.13	100.11	100.13	+2	100.11	100.13	3.35
104.12	Mar.	9, 1927	82.00	May 20, 1920	104.10	103.5	4	Liberty 4th 4¼s, 1928	103.00	103.00	103.00	103.00	3rd	..	..	..
104.12	Mar.	9, 1927	82.00	May 20, 1920	104.00	103.8	82	Liberty 4th 4¼s, 1933-38	103.8	103.11	103.8	103.8	−1	103.8	103.11	3.60
104.8	Mar.	9, 1927	82.15	May 20, 1920	103.30	103.5	70	Liberty 4th 4¼s, registered	103.5	103.5	103.5	103.5	−0	..	..	..
116.6	Jan.	7, 1928	98.1	Mar. 22, 1923	116.8	114.29	223	Treas. 4¼s, 1947-52	115.12	115.13	115.12	115.12	−1	115.13	115.14	3.15
111.12	Jan.	9, 1928	100.9	Dec. 28, 1924	111.12	109.21	165	Treas. 4s, 1944-54	110.14	110.14	110.12	110.13	−1	110.12	110.13	3.19
108.10	Jan.	10, 1928	100.12	Mar. 23, 1926	108.10	106.27	500	Treas. 3¼s, 1946-56	107.18	107.18	107.17	107.17	−1	107.17	107.18	3.19
103.10	Jan.	7, 1928	100.8	July 12, 1927	103.10	102.00	860	Treas. 3¼s, 1943-47	102.19	102.19	102.17	102.18	−1	102.18	102.19	3.15

Quotations after the decimal point in the above table represent one or more 32ds of a point.

GUARANTEED STOCKS.

	Rate.	Bid.	Asked.
Alabama & Vicksburg	6	107	..
Ala. & Susquehanna R. Branch	4	100	..
Atlanta, Birmingham Coast.	6	104	106
Atlantic & Char. Air Line	8	102	..
Canada Southern	5	94	..
Carolina, Clinchfield & O.	4.5	90	96
Do stamped	5	107	110
Clevld. & Pitts. R. R. (60s)	7	82	85
Erie & Kalamazoo ($50)	8⅓	82	..
Fort Wayne & Jackson pf.	6⅔	115	..
Georgia R. R. & Bank	11	240	..
Lackawanna R. R. of N. J.	4	90	92
L. St. P. & S. S. M.	4	68	74
Morris & Essex R. R. ($50)	3.37	93	96
Mobile & Birmingham pf.	4	90	95
N. Y., Lack. & Western	5	112	115
Northern R. R. of N. J.	4	73	75
Oswego & Syracuse ($50)	3	97	100
Peoria Bureau V.	7	135	..
Pitts., Ft. Wayne & Chic.	7	160	..
Do pf.	7	160	170
Pitts., B. & Lake Erie	3	34	36
Rensselaer & Saratoga	6.92	147	155
Rich. & W. P. Ter. & Can.	10	220	..
Vicksburg, Shreve. & Pac.	5	106	..

FOREIGN BONDS.

Alpine Montan Steel 7s, 1955 — 1 ... 100¼; d ... 99⅜
Antioquia, Ser A, 7s, 1945 — 4 ... 88⅜; 2 ... 86⅞; 3 ... 87; 1 ... 86⅞
7s, Ser B, 1945 — 20 ... 101; 1 ... 101½
Alb & Susq 3½s, 1946 — 1 ... 89¼
Am Ag Ch 7½s, 1941 — 1 ... 105⅜; 1 ... 106; 8 ... 105⅜
Am Steel Foun s f conv 6s, 1935 — 1 ... 85⅜; 1 ... 85⅜; 13 ... 80; 15 ... 90; 2d 7½, 1937 ... 90
Am Cyanamid s f 5s, 1942, temp ... 91
Am Smelt & Rf 1st 5s, 1947 — 2 ... 102; 1 ... 101⅞; 5 ... 101½
6s, 1947 — 2 ... 103¼; 2 ... 103⅜
Am Sugar Ref 6s, 1937 — 1 ... 105; 1 ... 105⅛
Am Tel & Tel 4s, 1929 — 83 ... 99⅜; 13 ... 99⅞
col tr 5s, 1946 — 1 ... 105⅛
4s, 1929 — 4 ... 103¼; 3 ... 103¼
s f 5s, 1960 — 24 ... 100⅛; 18 ... 103⅛; 10 ... 103⅝
s f 5½s, 1943 — 11 ... 109⅜
Am Type Fdrs s f 6s, 1940 — 5 ... 105⅜
Am Water Wks & Elec col tr 5s, 1934 — 2 ... 100⅜; 5 ... 105⅞; 3 ... 100; 1 ... 100⅜; 4 ... 100⅛
deb 6s, A, 1975 — 1 ... 103⅛; 1 ... 103
Anaconda Mg 1st s f 6s, A, 1953 — 1 ... 103⅛; 1 ... 103⅛; 5 ... 105⅞; 2 ... 105⅞; 6 ... 105⅞; 1 ... 105⅞; 4 ... 105⅞
7½s, 1945 — 4 ... 115⅜
6s, 1955 — 9 ... 100⅝; 1 ... 101; 1 ... 100⅝; 4 ... 100⅝
Ang-Chilean Con Nit s f 7s, 1945 — 5 ... 83¼
Ann Arb 1st 4s, 1995 — 3 ... 83½
Armour & Co 4½s, 1939 — 1 ... 91⅝; 1 ... 91⅝; 1 ... 91⅞; 1 ... 91⅞
Armour & Co of Del 5½s, A, 1943 — 1 ... 91⅛; 2 ... 91⅛; 1 ... 91⅛; 1 ... 91⅛; 1 ... 91⅛
Assoc Oil 6s, 1935 — 1 ... 103
Atch Top & S F gen 4s, '95 — 3 ... 97; 2 ... 96⅞; 1 ... 96⅞; 1 ... 96⅞
adj 4s, 1995 — 91
stpd
4s, 1995-55 — 3 ... 93; 2 ... 93⅛; 1 ... 93⅛; 1 ... 94
Atlan Cst Line gen un 4½s, 1964 — 1 ... 102½
Atlantic Ref deb 5s, 1937 — 2 ... 107; 1 ... 106⅞; 1 ... 106⅞
Atl, G & W I S Lines tr r 5s, 1959 — 1 ... 78½
Bald Loco 5s, 1940 — 1 ... 108½
Balt & Ohio 4s, 1948 — 10 ... 95⅝; 5 ... 95⅞; 1 ... 96
4½s, 1993 — 24 ... 100¼; 24 ... 100¼
ref 5s, 1995 — 1 ... 108⅛; 1 ... 108¼; 4 ... 103
1st r & ref 5s, 1948 — 8 ... 107⅛; 8 ... 106
ref 5s, Ser D, 2000 — 2 ... 103½; 4 ... 103⅜
col tr 4½s, 1946 — 1 ... 100⅝
Bangor & Aroos 1st con 7s, 1951 — 1 ... 110⅜; 1 ... 110⅜
Barcelona Trac s f 6s, 1940 — 2 ... 91¼; 1 ... 92¼; 3 ... 91¼; with warr ... 103
2 ... 101; 10 ... 102⅛; 2 ... 102⅛; 15 ... 102⅛; 2 ... 102⅛
Belg Ry Pow & Lt 1st & ref 5s, 1949 — 1 ... 108⅝
Belt Tel of Pa 1st & ref 5s, 1942 — 1 ... 108⅝
Bo. Ser C, 1960 — 5 ... 112½; 2 ... 112⅝
Beth Steel purmon 6s, '36 — 9 ... 101¼; 1st & ref 5s, 1942 — 1 ... 104⅛; s f 5½s, Ser E, 1983 — 4 ... 104; 2 ... 104⅛; 4 ... 104⅛; 2 ... 104⅛; 8 ... 104⅛
Bing & Bing 1st 6s, 1960 — 1 ... 102½; 2 ... 102½; 1 ... 102½; 1 ... 102½
Boston Edison 6s, 1933 — 1 ... 107⅛; 1 ... 107⅛; 1 ... 107⅛; 1 ... 107⅛
Boston Elev 4s, 1937 — 1 ... 94
Boston & Me 1st 5s, 1967 — 1 ... 103⅜; 1 ... 103⅜; 1 ... 103⅜; 1 ... 103⅜
Bush Ter Bldg 5 f 5½s, 1960, stmpd — 3 ... 103½; 1 ... 103⅝; 1 ... 103⅝
Cal Petrol s f 5s, 1939 — 1 ... 100; 1 ... 100⅛
s f 5½s, 1958 — 1 ... 102⅞; 2 ... 102⅞; 2 ... 102⅞
Canada 5s, 1931 — 1 ... 101½; 5s, 1952 — 1 ... 100⅞
Canadian Nat 4½s, 1930 — 2 ... 100; 1 ... 100⅛
s f 4½s, 1957 — 2 ... 100⅜; 6 ... 101
Canadian Nor 6½s, 1946 — 1 ... 112½
7s, 1940 — 1 ... 116
Can Pac deb 4s — 8 ... 91; 7 ... 90⅞; 8 ... 90⅞; 5 ... 91⅛; 8 ... 91⅛; 2 ... 91⅛
col tr 4½s, 1946 — 1 ... 100⅝; 1 ... 100⅝; 1 ... 100⅝; 1 ... 100⅝
Car Cl & Ohio 1st & ref 6s, A, 1963 — 1 ... 109¼
Cent of N J 1st 4s, 1949 — 1 ... 97⅝
gen 4s, 1987 — 2 ... 95⅛; 1 ... 95⅛; 1 ... 95⅛; 1 ... 95⅛
Cent Pacific 1st ref 4s, 1949 — 1 ... 84⅛
1st & ref 4½s, 2007 — 1 ... 103½; 1 ... 103½; 2 ... 103; 8 ... 103¼
7s, 1930 — 29 ... 105
Chi & Alton 3½s, 1949 — 1 ... 100⅛
Chi Rys 5s, 1927 — 5 ... 88¼; 3 ... 88; 3 ... 88⅛; 1 ... 87; 1 ... 87
Chi R I & Pac ref 4s, 1934 — 54 ... 95; 1 ... 95⅛
5s, 1934 — 2 ... 96⅛
s f 4½s, Ser A, 1952 — 1 ... 96¼; 16 ... 96¼
Chi Terre Ht & S E Ry inc 5s, 1960 — 2 ... 97⅛; 1 ... 97⅛
Chic Un Stats 4½s, Ser A, 1963 — 1 ... 103; 5 ... 103¼
6½s, 1963 — 10 ... 118
Chi & Wn Ind conv 4s, 1952 — 1 ... 93⅞; 1st & ref 5s, 1962 — 1 ... 105¼
Chic & Nor West 4s, 1949 — 1 ... 86⅜
Chic Rock Isl & Pac 4s, 1988 — 1 ... 86⅜; 1 ... 86⅜; 1 ... 86⅜; 1 ... 86⅜
(3) — 1 ... 94
(c) — 1 ... 96⅛; 1 ... 96⅛; 1 ... 96⅛; 1 ... 96⅛
Chic St P M & O con 6s, 1930 — 1 ... 107⅛; 1 ... 107⅛; 1 ... 107⅛; 1 ... 107⅛
Chic Un Sta 2d 6s, 1944 — 1 ... 107⅛; 1 ... 107⅛; 1 ... 107⅛; 1 ... 107⅛
Chile Mtge Bk 6½s, 1957 — 1 ... 100; 1 ... 100⅝; 1 ... 99½; 1 ... 99½; 1 ... 99½; 10 ... 99½
s f 7s, 1942 — 2 ... 102⅝; 2 ... 102⅝; 1 ... 102⅝; 2 ... 102⅝
Chile Nitrate 5½s, 1968 — 1 ... 101; 1 ... 101; 1 ... 101; 2 ... 102⅛
7s, 1957 — 1 ... 100⅜
Chile Rys 1st 6s, 1936 — 1 ... 100⅜
Chile Valpo 6s, 1957 — 1 ... 98⅜; 1 ... 98⅜; 1 ... 98⅜; 1 ... 98⅜
Chile Val Ry 6s, 1942 — 1 ... 98⅜; 1 ... 98⅜; 1 ... 98⅜; 1 ... 98⅜
Chile Ry 1st s f 6s, 1961, int ctfs — 1 ... 102⅛; 1 ... 102⅛; 1 ... 102⅛; 1 ... 102⅛
5s, 1961 — 1 ... 97⅛; 1 ... 97⅛; 1 ... 97⅛; 1 ... 97⅛
Chile Stge Bk 6½s, 1957 — 1 ... 100; 1 ... 100⅝; 1 ... 99½; 1 ... 99½; 1 ... 99½; 10 ... 99½
s f 7s, 1942 — 2 ... 102⅝; 2 ... 102⅝; 1 ... 102⅝; 2 ... 102⅝
Chile Stge Bk 6½s, 1957 — 1 ... 100; 1 ... 100⅝; 1 ... 99½; 1 ... 99½; 1 ... 99½; 10 ... 99½
s f 7s, 1942 — 2 ... 102⅝; 2 ... 102⅝; 1 ... 102⅝; 2 ... 102⅝
Chile Stge Bk 6½s, 1957 — 1 ... 100; 1 ... 100⅝; 1

EXEMPT FROM ALL FEDERAL INCOME TAXES
Legal Investment for Savings Banks in New York State

New York City
Corp. Stk. 4s, Dec. 31, 1951
Price 101

State of Illinois
(Annual) 4s, Mar. 1, 1939
To Yield 3.80%

Newark, N. J.
Reg. 4s, Sept. 1, 1958/48
To Yield 3.85%

Lansing, Mich.
4¼s, Aug. 1, 1937-49
To Yield 3.90%

GUARDIAN DETROIT COMPANY
Incorporated
120 Broadway New York

Exempt from all Federal Income Taxes
Tax Free in the State of New York

Village of
Freeport, N. Y.
(Nassau County)
4% Bonds
Dated Apr. 1, 1928 Due Apr. 1, 1929-48
Legal Investment for Savings Banks and Trust Funds in New York State
Prices to yield
3.75% to 3.90%

L. F. Rothschild & Co.
Members New York Stock Exchange
120 Broadway New York
NEWARK MONTREAL ROCHESTER

State and Municipal Bonds

Bancitaly Corporation
New York

We Specialize in
Bonds of Municipalities of New York State
MUNICIPAL BOND DIVISION
Manufacturers & Traders—Peoples Trust Company
BUFFALO
Harry B. Gaffney
New York Representative
37 Wall Street
Telephone Bowling Green 0863

WE WILL BUY
Full Lots—Odd Lots
North Carolina
South Carolina
Virginia
Georgia
Municipals
R. S. DICKSON & CO.
Incorporated
40 Exchange Pl. New York Phone Hanover 5067
Gastonia, North Carolina

SOUTHERN MUNICIPAL BONDS
Rogers Caldwell & Co.
INCORPORATED
150 Broadway, New York
Affiliated with
Caldwell & Co., Nashville

Our Current List contains many attractive offerings.
Send for copy.
LEBENTHAL & CO
120 BROADWAY, NEW YORK TEL. RECTOR 2940
The Only House in America Specializing Exclusively in Odd Lot Municipal Bonds

MUNICIPAL LOANS LESS NEXT WEEK

Eighty-two Bond Issues to Be Awarded, but Total Amount Drops to $19,782,850.

OPPORTUNITY FOR DEALERS

Securities Now on Shelves May Be Distributed—Few Changes Made in Prices.

A sharp decline in new municipal financing will occur next week when only $19,782,850 in new bonds will be awarded. This compares with this week's total of $43,670,284, although eighty-two communities were scheduled to borrow in each of the two weeks. The higher amount this week was due to financing of $12,500,000 by the State of North Carolina, $5,000,000 by the State of Alabama and $3,500,000 by the State of Tennessee, and issues of $2,000,000 or more each by New Orleans, La.; Oakland County, Mich., and Miami, Fla.

Next week's largest issue is that of $5,575,000 City of Dallas (Texas) bonds, with only one other issue larger than $1,000,000, that of the town of Irondequoit, N. Y. New issues scheduled for sale in the remainder of the month and in the first half of May are unusually light for this season of the year. The weekly average of municipal financing to date is $30,027,740.

The sales of bonds by North Carolina and Alabama eclipsed all other events in the municipal bond market this week. Both sales were conducted under the sealed bid plan, a distinct departure from the previous financin done by these States. North Carolina, in electing to sell only $7,1?0,000 of the bonds, according to the stipulation of the highest bidder acted in the best interests of all concerned, as an extra $5,000,000 of these bon s placed on the market at present would find it a bit overloaded. The market for North Carolina highway bonds is well established but present conditions are such that there is a limit to the amount of these or any other bonds which can be absorbed readily.

Opportunity for Dealers.

The lighter financing next week will give dealers a breathing space and may help to move off the shelves many issues which have grown stale. Various odds and ends of small high priced issues are available, together with some sizable lots of issues recently brought out. Several of the issues awarded this week have not ye been offered to investors, notably the $5,000,000 State of Alabama, $2,017,000 City of New Orleans, $2,120,000 Oakland County and $2,000,000 City of Miami issues.

The Chicago Sanitary District issue brought out last week in the amount of $11,000,000 together with the $7,100,000 State of North Carolina highway bonds, is prominent on current lists. The Philadelphia issue, whose unsold balance of some $9,000,000 was offered at a reduced price some weeks ago, has been sold down to about $2,000,000. The Detroit and Arkansas issues also have been whittled down considerably during the week.

The various issues of New York City bonds now outstanding have been moving out fairly well, according to specialists in these issues, with the result that prices have been a bit firmer. The municipal bond fraternity would be interested to learn what Controller Berry's plans are concerning new financing which usually comes in the Spring, although just at present it would require more than a little effort to tuck away a new issue of $50,000,000 or $80,000,000.

Few Price Adjustments.

There has been little price adjustment this week. With few exceptions issues marketed since the first of the year have been continued at the original offering prices. In some instances bidding for new bonds has been so close that a cut in price would mean the cutting out of all profit on the bonds.

The market outlook appears to be a little more hopeful for increased business during the next few weeks. While the stock market has served to draw the buying attention of large individual investors and some corporations away from the municipal bond market, it is a fact that municipal bonds look cheap in comparison with many general issues, taking into account the tax exemption features of municipals.

A check-up of many of the largest pieces of municipal financing submitted to the voters in various parts of the country so far this Spring reveals that a large percentage of these has been rejected. The Chicago election this week was instrumental in substantially reducing the amount of potential offerings in the market. These rejections have been especially prevalent in the Middle and Far West, while the South has been a little more disposed to make needed improvements now. This is explained, in part, by the fact that many sections of the South have been behind in bringing improvements up to date.

Awards to Be Made.

The following list of important sales schedule for next week and subsequent dates is taken from a calendar prepared by The Daily Bond Buyer:

Monday, April 16:

Cheyenne, Wyo.	$375,000
Ashtabula Co., O.	434,655
Dallas, Texas	5,575,000
Bridgeport, Conn.	450,000
Kingston, N. Y.	250,000
Muscatine Co., Iowa	200,000
Marin Co., Cal.	220,000

Tuesday, April 17:

Birmingham, Ala.	380,000
Warren Co., Iowa	200,000
Henderson Co., Ky.	300,000
Milton, N. Y., School Dist.	450,000
Valley Stream, N. Y.	250,000
Dane Co., Wis.	400,000
Lochmoor, Mich.	300,000
New Brunswick, N. J.	708,000
Columbia Co., N. Y.	231,000

Wednesday, April 18:

Woodbury Co., Iowa	200,000
Cape May Co., N. J.	220,000
Van Buren Co., Iowa	200,000
Irondequoit, N. Y.	1,618,000

Thursday, April 19:

Clayton Co., Iowa	200,000
Maricopa Co., Ariz., School Dist.	625,000
O'Brien Co., Ia.	300,000

Friday, April 20:

Lee Co., Iowa	200,000
Dauphin Co., Pa.	600,000
Henrico Co., Va.	200,000
Kossuth Co., Iowa	200,000

Important new offerings scheduled for later dates are:

April 23.—Richland, Lexington & Saluda Counties, S. C. $1,200,000
April 23.—Aiken Co., S. C. 2,165,000
April 25.—Nassau Co., N. Y. 1,900,000
May 4.—Seattle, Wash. 2,425,000
May 15.—Hawaii, Honolulu 1,575,000

Two Harbingers of Spring In Municipal Bond Market

Three harbingers of Spring appeared last year in the municipal bond market, viz., announcements of sales of bonds by Westchester County, Nassau County and New York City. This year two of them have come—the calls for bids made by Westchester on Tuesday and that of Nassau County yesterday. The New York City issue, the giant of them all in the municipal market, is a matter known only to the Controller. The secret of the city's financial plans is closely held, although bankers and other interested parties have inquiries from time to time.

AUCTION BOND SALES VIEWED AS DOOMED

Brokers Believe Decision of Two States to Take Sealed Bids Denotes the End.

STRONG SYNDICATE NEEDED

Each Method of Competition Has Advantages for Bidder and Also for Municipality.

Several municipal bond dealers this week have voiced the opinion that the action of the State of Alabama in canceling an auction sale of its bonds on Wednesday in favor of sealed bid competition and the decision of the State of North Carolina to adopt the sealed bid system on Tuesday are the death knell of auction sales of municipal bonds. Certainly the action of these States, if it presages similar methods in the future, will go a long way toward ending the auction system. A total of $5,000,000 bonds was involved in the Alabama sale and $12,500,000 is listed for the North Carolina sale.

Only a strong syndicate can hope to compete at an auction sale. A representative must be on the ground, which is a considerable item of expense unless a local bank is available to do the bidding. The "cover," or difference between the high and the second bid, is small perforce, but it is usually a fact that the representative attending an auction receives a higher limit to work under than in the case of sealed bidding.

Although it is true that municipalities sometimes obtain higher prices for their obligations, due to professional jealousies between prominent syndicates, it is nevertheless a fact that if only two syndicates appear at an auction sale some agreement or understanding may be reached whereby the price is not forced too high. This, of course, is not always true.

Most cities and States have found the sealed bid system the most satisfactory to all concerned in the long run. A sealed bid requires only a two-cent stamp and the necessary check to cover the 2 per cent. asked as a token of good faith, and all bidders, whether large or small, enter the competition on an equal footing. In this way the newcomer in the field receives as much consideration as the bond house which has handled thousands of the community's bonds in the past. Under this system there is danger of a big "cover," but, in the language of the municipal bond fraternity, "that might happen to anybody." Often it does.

The State of Illinois continues to make use of the auction system in marketing its bonds, but, in view of the ready marketability of those obligations, it is difficult to say whether higher prices would be obtained by the State if the sealed bid plan were in vogue.

SLIGHT GAINS MADE BY TRACTION BONDS

Trading in Them a Feature of the Market—Mexican and Polish Issues Rise.

Activity slackened in the bond market yesterday and no new investment trends developed. Slight advances and declines were scattered through the list of standard railroad and industrial investment issues, while sharp movements took place in some of the convertibles and others which were the subject of special speculative attention.

The local tractions were heavily traded in, mostly at somewhat higher levels. Interborough 5s advanced a full point and several other issues of that company were fractionally higher. More than $275,000 face value of Brooklyn-Manhattan Transit 6s changed hands, but the close was unchanged for the day. Third Avenue adjustment 5s also were heavily traded in without variation in price. Brooklyn Union Gas 5½s, whose conversion provisions have caused them to fluctuate widely for months in sympathy with the company's stock, advanced 9½ points. The adjustment 5s of 2000 of the Chicago, Milwaukee, St. Paul & Pacific advanced a full point.

Poland 6s furnished a feature in the foreign group with an advance of ⅝ point under heavy trading, and there was an upward movement of as much as 1¼ points in the Mexican Government's issues. Italian issues again were active at slight advances, but there were few other changes in the position of foreign bonds.

United States Government securities were slightly easier, a reflection of the higher rates for time money and bankers' acceptances.

BOND CLUB OUTING MAY 25.

Considers Westchester Biltmore Club for Annual Field Day.

The Bond Club of New York will hold its annual field day on May 25, according to announcement yesterday by Laurence M. Marks, Chairman of the Executive Committee. Preliminary plans, including the appointment of the various committees and the selection of a place to hold the field day, were discussed recently.

The committee, it is understood, is considering the Westchester Biltmore Club because of its larger accommodations and announcement of a decision is expected soon. The Executive Committee in charge of arrangements this year includes Laurence M. Marks of Lee, Higginson & Co., Chairman; Milton S. Harrison, of Field, Glore & Co.; Frank E. Gernon of Hayden, Stone & Co., and Thomas K. Carpenter, Vice Chairman.

NASSAU TO BORROW $1,900,000 ON BONDS

County to Open Bids on April 25 for Loan—Money to Pay for Road Construction.

OTHER MUNICIPAL FINANCING

Irondequoit, N. Y., in Market for $1,618,000—Several Awards of Securities Announced.

Nassau County issued yesterday a call for bids for an issue of $1,900,000 bonds to be sold on April 25, marking the first time since last May that the county has been in the market for a loan. The new issue will consist of 4 per cent. road bonds, due serially on May 1, 1930 to 1941. The county reports an assessed valuation of $334,016,871 and total bonded debt, including this issue, of $15,602,000. At the last sale, held on May 20, 1927, an issue of $1,141,000 4s was marketed at a 3.93 per cent. interest cost to the county.

A new issue of $1,618,000 Town of Irondequoit (N. Y.) 5 per cent. street improvement bonds, due serially, April 1, 1929 to 1943, will be sold on Wednesday, April 18. Last December the municipality disposed of an issue of $600,756 5 per cent. street improvement bonds on a 4.444 per cent. basis.

Award of an issue of $2,120,000 Oakland County (Mich.) special assessment bonds, due on an average of six years, has been made at a price of 100.184 to the Griswold-First State Company of New York and the Fidelity Trust Company and Lewis & Co. of Detroit, Mich.

Schenectady Bonds Offered.

Offering of the issue of $300,000 Schenectady County (N. Y.) 3.90 per cent. highway bonds, dated April 1, 1928, and due from 1930 to 1949, is being made by George B. Gibbons & Co. at prices to wield 3.75 per cent. The county has an assessed valuation of $233,872,408 and a total bonded debt of $1,328,000.

A new issue of $125,000 Middletown (N. Y.) bonds, due serially in from one to twenty-five years, has been awarded to H. L. Allen & Co. at their bid of 100.829 for the bonds as 4s.

Award of an issue of $123,000 City of Portsmouth (Va.) 4½ per cent. refunding bonds, due in thirty years, has been made to Stein Brothers & Boyce of Baltimore, Md., and the Title Guarantee and Trust Company of Cincinnati at their joint bid of 104.42. Twelve other bids were submitted. The winning bid figures about a 4.29 per cent. basis.

The Government of Hawaii will receive sealed bids until May 15 for an issue of $1,575,000 4½ per cent. improvement bonds, due serially, May 15, 1933 to 1957. At the last sale, held on Nov. 15, 1927, an issue of $2,800,000 4½s was sold on a 3.98 per cent. basis.

County Wants $1,150,000.

Aiken County, S. C., has issued a call for tenders for an issue of $1,150,000 4½ per cent. highway bonds, maturing on Feb. 1, 1936 to 1945. Bids will be opened on April 25. This is the first time that the county has been in the market with bonds since May 17, 1926, when an issue of $530,000 4½s was sold on a 4.56 per cent. basis.

Five small note issues were awarded yesterday as follows: $500,000 Malden (Mass.) notes, due on Dec. 14, 1928, to the Shawmut Corporation of Boston at a 3.78 per cent. discount; $250,000 Northampton (Mass.) notes, due on Nov. 21, 1928, to the Old Colony Corporation at a 3.94 per cent. discount; $200,000 Salem (Mass.) notes, due on Nov. 5, 1928, to the Naumkeag Trust Company of Salem on a 3.70 per cent. basis; $200,000 Somerville (Mass.) notes, due Nov. 7, 1928, to Salomon Brothers & Hutzler at a discount of 3.685 per cent., and $100,000 Cranston (R. I.) notes, due on Dec. 3, 1928, to the Citizens Savings Bank of Providence at a discount of 4 per cent.

The National City Company was high bidder for an issue of $75,000 City of Saginaw (Mich.) 4s, due from 1929 to 1933, at a price of 100.149.

WESTCHESTER BONDS TO BRING HIGH PRICE

Bids Expected to Establish New Record for Recent Years—Sale Set for May 2.

Westchester County's sale of $15,511,000 bonds, tentatively set for May 2, is expected to obtain a record price for the county's bonds in recent years, at least, although it is hardly likely that more than a handful of bids will be received for the entire issue. The county's obligations have always fallen in the high-priced class because of their ready marketability.

The last time the county was in the market was on May 18, 1927, with an issue of $11,325,000 4s, maturing from 1929 to 1936. Syndicates headed, respectively, by the National City Company and the First National Bank of New York, decided at the last moment to join forces and bid against a third group headed by the Guaranty Company. The result was that the joint syndicate obtained the bonds at a price of 100.92, as against the Guaranty's bid of 100.7999. Two other bids were made for a portion of the loan. The bonds were offered subsequently at prices to yield 3.85 per cent.

In announcing the proposal to sell the new issue, Deputy Count Attorney Charles M. Carter expressed the hope that the interest cost to the county would not be more than 3.80 per cent. The issue is composed of $14,084,000 park and boulevard bonds, $750,000 Blind Brook sewer, $348,000 highways, $225,000 building, $70,000 county hospital and $34,000 bridge bonds.

The county this week extended until June 5, 1929, $7,970,625 5 per cent. park and sewer certificates of indebtedness.

Kroger to Acquire Hoosier Stores.

The Kroger Grocery and Baking Company will acquire the property of the Hoosier Grocery Stores which operates 73 stores in Ft. Wayne, Indiana, and 27 surrounding towns, and owns a warehouse, bakery and sausage plant. Sales of the Hoosier Stores last year amounted to about $8,000,000. The plan is to keep the organization intact and to retain Harry E. Lower as its head. This will bring the total number of stores operated or controlled by the Kroger Company to more than 3,800.

FEWER BIDS LIKELY FOR DALLAS BONDS

Syndicates Displeased With the City's Setting Aside of Previous Offers.

SPLIT RATES PERMISSIBLE

Issue Increased to $5,575,000—Award to Be Made Monday—Low Coupon Possible.

When Dallas, Texas, opens bids on Monday for the issue of $5,575,000 various improvement bonds, it is expected that fewer sealed envelopes will be before City Secretary M. G. James than on the original sale date, March 26. While the city holds that it was well within its rights in declining all bids on that date when it discerned that it could market the issue at a lower coupon rate, although not necessarily at a lower interest cost to the city, it is no secret here that several of the six syndicates bidding for the bonds were displeased by the way that the matter was handled.

In the opinion of bond dealers interested in the issue, the point of "unconditional bids," as now called for, may have considerable influence on the bids. The suit brought against the municipal authorities by George L. Simpson & Co., Inc., of Dallas and Fred Emert & Co., Inc., of St. Louis, alleging prior contract to purchase the bonds, has proved to be the dark cloud on the horizon. In other words, bids are to be submitted irrespective of this or subsequent suits, if any. In addition, it is up to the high bidders to obtain approving opinions from the State Attorney General and from bond attorneys.

The decision of the city to add $350,000 to the original amount of $5,225,000 is without significance. The make-up of the issue of $5,575,000 is as follows: $400,000 school, $200,000 park, $100,000 library, $150,000 sewer, $500,000 paving, $350,000 police and fire station, $1,075,000 street widening, $50,000 garbage disposal, $400,000 airport and $2,000,000 water works, and the additional issue of $350,000 sewer bonds.

Under the new terms of sale, split-rate bids are permissible, so that a combination bid for a portion of the issue as 4½s and the balance as 4s may be submitted. Certainly a 4 per cent. bond of a Texas municipality would be a novelty, as only higher coupons have been named on long-term bonds in recent years.

Concerning the alleged contract of the brokerage house in Dallas to buy the issue at private sale, it has been generally believed here that a larger group had agreed to repurchase the bonds from this house, for it is believed there is little likelihood of a comparatively small house or, in this case, a pair of houses, successfully marketing such a large issue without outside assistance.

The bonds of the City of Dallas have always enjoyed a relatively high credit rating in the New York market, and the present mix-up is regarded as particularly unfortunate, inasmuch as the city has mapped out a rather ambitious improvement program for the next few years.

Indicative of the lengths to which the municipal authorities of not only Dallas but other large cities in Texas, have been willing to go to preserve their high credit rating, was the visit of a delegation of Texas Mayors to New York to give data in connection with the framing of the new laws governing municipal bonds legal for purchase by savings banks in this State, as a result certain Texas issues will continue to be legal here until 1933, during which time the Legislature of Texas may have an opportunity to amend the State Constitution to permit municipalities to have unlimited taxing power.

SHORT-TERM NOTES.

	Rate.	Maturity.	Bid.	Asked.
Allis Chalmers	5	May, 1937	101¼	101⅝
Amer. Thread	6	Dec., 1928	101	101¼
Anaconda Copper	6	Jan., 1929	100⅝	101⅛
Beth Steel Corp.	5	June 15, '29	100½	100⅝
Can Natl. Rys.	4½	Feb. 15, '30	100½	100⅝
Chi., R. I. & Pac.	4	Aug. 1, '34	93¾	94¼
Edis. El. Ill, Bos.	4½	Nov. 1, '30	100⅜	100½
Do	4	Nov. 1, '30	99½	100
Fisk Rubber	5½	Jan., 1931	96	96¾
General Cigar	6	Dec., 1928	100½	101⅛
Do	6	Dec., 1929	101½	102⅛
Goodyear T. & R.	6	Dec. 15, '28	100¼	100⅜
Goodrich (B. F.)	5	Jan. 15, '29	100	100⅛
Gulf Oil	5	Dec., 1937	101⅜	102¼
Hudson I. L.	5	Aug., 1931	99⅝	99¾
Do	5	Feb., 1932	98	99½
Do	5	Feb., 1933	97½	98¼
Humble O. & R.	5½	July 15, '32	102¾	102⅝
Lake S. & M. S.	4	Sept., 1928	100	100
Magnolia Pet Co.	4½	Feb. 15, '29	100	100¼
Do	4½	Feb. 15, '30	99⅝	100⅛
Marland Oil	5	June 15, '29	99½	99⅝
Ore. Short Lines	4	June, 1929	99¼	99⅜
Pacific Mills	5½	Feb., 1931	97	97⅜
Saks R'lty Lease	6	Oct., 1928	100	101
Do	6	Oct., 1929	100	101¼
Do	6	Oct., 1930	100	101¼
Do	6	Oct., 1931	99½	100⅝
Sloss-Shef S & I.	6	Aug., 1928	101¼	102
Standard Oil	4½	Dec., 1951	97½	98
Swift & Co.	5	Oct., 1932	100⅝	101¼
Un Lt & Pwr.	5½	Sep. 1, '28	100½	100½
Tide Water Pur.	5	Aug., 1929	99½	100⅛
Un. Bk. RR. Co.	6	Sept. 1, '28	99½	99⅝
Wisconsin Cent.	6	Jan. 1, '36	98½	98⅝

BONDS ON STOCK EXCHANGE

Continued From Preceding Page.

DOMESTIC BONDS.

U S Rubber 1st & ref 5s, 1947: 20..... 92; 1..... 92½; 1..... 92; 2..... 92¾; 4..... 92½; 3..... 92½; 1..... 92; 1..... 92½; 2..... 92½; 4..... 92¼; 1..... 92½; 7½s, 1930: 1bf..102⅝; 1s7f..102⅝; 4..... 102⅝; 1..... 102⅝

U S Steel s f 5s, 1963: 1..... 103⅝; 1..... 103⅞; 1..... 103¾; 1..... 103; 2..... 103; 1..... 103

Uni Fire & Rad deb 6s, 1933: 2..... 103½; 1..... 103

Utah Lt & Tr 1st & ref 5s, Ser A, 1944: 5..... 99¼; 10..... 99½

Vera Cruz & Pac 1st 4½s, 1934, asst: 2..... 20¼

Vertientes Sug 1st s f 7s, 1942: 1..... 100⅝; 1..... 100⅝; 1..... 101; 1..... 100¼; 1..... 100¼; 1..... 100½; 1..... 101

Vic Fuel 1st 5s, 1953: 13..... 85; 1..... 85

Va Ry 1st 5s, 1962: 5..... 101⅞; 1..... 101⅞

Va Iron Coal & Coke 1st 5s, 1949: 1..... 100; 1..... 100

Va & Southwn 1st 5s, 2003: 1..... 100; 1..... 100

Va Ry & Pwr 1st 5s, 1934: 1..... 100; 1..... 100

Va Ry & Pwr 1st 5s, 1962

ASSOCIATED GAS & ELECTRIC CO.

Convertible Gold Debentures

4½% due 1948

BONDS

Bought—Sold—Quoted

D. H. Silberberg & Co.

Members New York Stock Exchange
Assoc. Members N. Y. Curb Market
40 Exchange Place, New York
Telephone: Whitehall 3780

WE BUY AND SELL

Amer. Exchange Irving Bank of America
(Old, New & Rts.)
Bank of New York & Trust
Bank of United States
Bowery & East River
Bankers Trust
Bank of Manhattan
Central Mercantile Bank
Chatham & Phenix
Corn Exchange
Equitable Trust
Financial & Industrial Sec.
Hanover National
Int'l. Germanic Trust
Mechanics Bank
National City Bank
(Stock & Rts.)
New York Trust
State Bank

HOIT, ROSE & TROSTER

Dealers in Over-the-Counter Securities
74 Trinity Place, N. Y. C. Whitehall 3760
Hartford Phone 2-1777

Carroll & Company

We wish to buy

Manufacturers Trust
United Capitol Nat'l
National Liberty Ins.
Baltimore Amer. Ins.
Peoples Nat'l Fire

52 Broadway, New York
TELEPHONE—WHITEHALL 4473

Halifax Fire

Established 1809

Recent Addition to "HOME GROUP"

Report on Request

Perez F. Huff Co., Inc.

Insurance & Bank Stocks
75 Maiden Lane, New York
Telephone Beekman 6420

HALIFAX FIRE INSURANCE

Bought—Sold

J. ROY PROSSER & CO.

Dealers in Over-The-Counter Securities
32 William St., N. Y. Hanover 7728

Group No. 2 Oil

A Subsidiary of Texon Oil & Land

JOHN W. MAHER

32 Broadway, N. Y. Hanover 1566-7-8

Amer. Bemberg A & B
J. C. Penney
HOIT, ROSE & TROSTER

Dealers in Over-the-Counter Securities
74 Trinity Place, N. Y. C. Whitehall 3760
Hartford Phone 2-1777

SHAKE-UP IS SEEN IN UTILITY CONTROL

J. R. Macomber and Associates Buy Northeastern Holdings in New England Power.

AIDS INTERNATIONAL PAPER

That Company Now Expected to Be In a Key Position With Regard to Power Association Affairs.

A thorough shake-up in the control of the New England Power Association, a public utility holding company, which virtually will give the International Paper Company the key position in the company's affairs, was reported in Wall Street yesterday, when it was learned that John R. Macomber and associates had acquired the Northeastern Power Corporation's holdings in the association. Mr. Macomber is a director of the International Paper Company as well as a director of the association. This move is believed to have brought to an end the situation through which International Paper, Northeastern Power and Stone & Webster jointly owned the majority of the common stock of the company, with no two of these organizations together owning sufficient stock to control the association's affairs without the aid of a minority stockholders or of the third company.

It is expected that following the acquisition of the stock of the other interest, Mr. Macomber and his associates will organize a new company to own the stock belonging to or affiliated with the International Paper Company. As the laws of Massachusetts provide that control of a Massachusetts Company, which is the case of the New England Power Association, can be held only by a Massachusetts corporation, the incorporation of a new company in Massachusetts appears to be a foregone conclusion, as the International Paper Company was incorporated in New York State.

Details of the transaction are not expected before the first days of next week, and pending an announcement issued on behalf of Mr. Macomber, none of the New York interests concerned in the matter would make any comment.

The New England Power Association was formed on Jan. 2, 1926, by a declaration of trust, to acquire all the assets of the New England Company. This step resulted from negotiations which culminated in a contract between the New England Company and interests affiliated with the International Paper Company, the Northeastern Power Company and Stone & Webster, Inc., which agreed jointly to provide $20,500,000 of new money and a recapitulation was effected, by Jan. 15, 1926, by the acceptance of nearly 98 per cent. of the old stockholders.

Of the 777,790 New England Power Association common shares recently outstanding, 410,000 shares were controlled by the above three organizations and the United Gas Improvement Company. None of the companies, however, could singly control the company without the support of the others, or without the vote of the minority stockholders. The common stock distributed in return for the new capital provided early in 1926 was divided as follows: International Securities Company, affiliated with International Paper, 86,667 shares; Northeastern Power Corporation, 173,333 shares; Stone & Webster, Inc., 140,000 shares, and United Gas Improvement, 10,000 shares.

Utility Bonds Oversubscribed.

Official tabulations indicate that the estimated amount of $50,000,000 of Associated Gas and Electric convertible 4½ per cent. gold debentures, subscriptions to which closed on Thursday, was oversubscribed and it is expected that the amount to be issued will reach $60,000,000. Proceeds from the excess subscriptions will be used to call additional 5½ per cent. bonds outstanding, it was announced.

Passaic Water Co. Wins Decision.

Special to The New York Times.

TRENTON, N. J., April 13.—By a divided vote, the Court of Errors and Appeals today dismissed the appeal of the Public Utility Commission seeking to enforce an order directing the Passaic Consolidated Water Company to rewrite the book value of its assets and depreciation. The order was set aside by the Supreme Court.

BANK STOCKS FEATURE THE UNLISTED MARKET

Rise Continues and Gains Also Appear in Industrial List—Strength in Utilities.

The rise of banks and trust company shares in the unlisted market continued yesterday. The general trend was strong, and there were several gains by individual issues in other groups.

Among the banks stocks, Harriman gained 50, Chase 45, Chatham Phenix 35, First National of Brooklyn 30, Municipal 20 and Corn Exchange 15. Commerce, Chelsea, Lafayette, Liberty, Manhattan Company, Park, Public, Seaboard, State and Traders were all up from 5 to 10 points. Nassau lost 10 points, Guardian National 20, Bowery and East River 175, and Bank of America 50.

In the trust company group, Guaranty led in strength, with a gain of 90. Central Union closed up 50 and Title Guarantee and Trust gained 30. Bankers Trust, up 20, and Central Mercantile and New York Title and Mortgage, each up 10, were other features.

In the industrial section, Canadian Celanese common, Gamewell issues, Industrial Finance issues, Hercules common and preferred, J. E. Stetson common, Southern Baking preferred, Conway preferred and Eisman Magneto issues made substantial gains. Baltimore American, Lincoln, Peoples National and Sun Life were strong features of the insurance group.

F. & W. Grand common and National Shirt Shops preferred appeared at higher levels. Kinney Stores, common and Metropolitan Chain Stores common eased toward the close.

FEDERAL WATER ADDS UNIT.

Acquires Mahoning Valley Company Common Stock.

Another water company came under the active management of the Federal Water Service Corporation yesterday, following the acquisition of the common stock of the Mahoning Valley Water Company for $1,200,000. The Federal company also has assumed $600,000 bonds and $450,000 preferred stock of the acquired company, which will be retired on June 15 and July 1 respectively. Early financing of these redemptions through G. L. Ohrstrom & Co. is expected by Wall Street.

The Mahoning Valley Water Company, which controls basins impounding 3,000,000,000 gallons, will be taken over by the Ohio Water Service Company, a subsidiary of the Federal. The price paid was equal to $1350 a share for the 12,000 Mahoning common shares outstanding. The latter company's gross earnings in 1927 were $225,119, against $210,703 in 1926.

UTILITY GAINS IN QUARTER.

Niagara Falls Power Earns $1.39 a Share—Street Railway Off.

The reports of the Niagara Falls Power Company and subsidiaries for the March quarter shows a net income of $949,435, after depreciation, taxes and interest, equal to $1.39 a share earned on 630,724 share or 7 per cent preferred stock, comparing with $835,512, or $1.23 a share on 630,916 preferred shares in the same period last year. Gross revenue was $3,065,512 against $2,986,929.

Gross earnings of the Market Street Railway for the twelve months ended March 31 amounted to $9,841,413, against $9,896,792 in the previous twelve months, and net income before retirement reserves was $1,528,493, against $1,867,599.

The Mohawk Hudson Power Company reports gross revenue for 1927 of subsidiary companies, including the New York Power and Light Corporation, of $31,283,491, with total income earned by the parent company, including net revenue from other sources, $6,061,098. After preferred dividends of $4,535,163, a total of $1,525,930 was available for the 1,572,843 common shares now outstanding.

The New York Power and Light Corporation, a consolidation of five of the operating subsidiaries of the Mohawk Hudson, in its first annual report shows operating revenues of the company and its subsidiaries for 1927 as $16,937,882, with the net income available for dividends, $4,479,976.

Chase Nat'l Bank

Guarantee Trust Co.

Bought and Sold

McClure, Jones & Co.

Members New York Stock Exchange
115 Broadway New York
Telephone 7662 Rector

REILLY, DUGAN & CO.

BANK AND INSURANCE CO. STOCKS

We wish to Buy

First National Bank of B'klyn

Offerings Wanted

Howard Reilly Frank Dugan
120 BROADWAY, NEW YORK, N.Y.
Telephone Rector 2080

A. G. Spalding & Bros.
J. C. Penney Co.
Empire Fire Ins
Public Fire Ins

B. H. ROTH & CO.
INCORPORATED
149 Broadway, New York
Tel. Hanover 8410 to 8420

We buy and sell

Nat'l Liberty Ins.
Baltimore Amer. Ins.
Peoples Fire Ins.

Schlesinger & Co.
50 Broadway New York
Tel. Bowling Green 3712-3-4-5

Internat'l Germanic

LEVY BROS.

Members New York Curb Market
42 Broadway New York
Hanover 6540-6570-1-2

Public Fire Ins. Co. of New Jersey
Aeolian Weber Piano & Pianola Co.
7% Preferred
Harriman Nat'l Bank

LYNCH & CO.

Members New York Curb Market
30 Broad Street New York
Telephone Hanover 1589

Courtaulds Company Stock

Dealt in

H. C. SPILLER & CO., Inc.

63 Wall St., N. Y. 27 State St., Boston

National Liberty Ins.
Baltimore American Ins.
People's Fire Insurance

J. J. STARK & CO.

150 Broadway Rector 2231

NEW YORK TITLE and MORTGAGE COMPANY

Main Office 135 Broadway
Capital Funds over $43,000,000

OVER THE COUNTER QUOTATIONS FOR UNLISTED SECURITIES—FRIDAY, APRIL 13, 1928

PUBLIC UTILITY SECURITIES.

Stocks.	Bid.	Asked.
Amer Com'wealth Pow Corp pf (7)	100	102¾
Do 6¼% pf	94	96
Amer Elec Sec com	7	...
Do partic pf	24	26
Am Nat Gas Q 7% pf	102	107
Amer Public Serv pf	73	78
Arizona Edison 5½% pf	92½	99
Arizona Power pf (7)	82	88
Arkansas P & L 7% pf	101¾	104¾
Asso Gas & Elec pf (3.50)	56½	58
Do 7% pf	104	106
Do 6½% pf	100	102
Do 6% pf	96	98
Asso Tel Util com	29	...
Do units	105	...
Do pf	33	...
Asso Tel Util 6% pf	97½	...
Do 7% pf	101	...
Atlantic City El pf (6)	106	110
Augusta A R R & E	30	35
Do pf	80	85
Bangor Hydroelec pf	108	...
Binghamton L, H&P (7)	108	110
Birmingham W W 7%	105	107
Bread River Pwr 7% pf	100½	103
Carolina Pr & L pf (7)	110	112
Cent Ark Pr & L pf (7)	104	107
Cent Maine Pwr 6% pf	96	98
Do 7% pf	106	110
Cen Pwr & Lt pf (7)	100	...
Cen Pub Serv 7% pf	98	101¼
Cen States Ed pf units	100	101
Cleve Elec Illum 10%	400	430
Do 8% pf	111½	114½
Columbia Gas & Elec pf	113	114
Columbus Ry, L & P (8)	115	125
Do 7% pf	108½	109½
Do 6% pf	103	104½
Cont Gas & Elec 7% pf	117	120
Do 5% pf	122	125
Cons Traction (4)	58	60
Consh Hydro-Elec pf (7)	105	110
Consumers Pwr 6% pf	104½	105¼
Do 6.60% pf	106	106½
Cont Gas & Elec prior pf	108	109
Do partic pf (8)	109	110
Dallas P & L 7% pf	110	112
Dayton Pwr & Lt 6% pf	108¾	110
Derby Gas & El 7% pf	102	104
Duke Gas & Utilities	13	14
Do 7% pf	90	95
Duluth Gas & Elec pf	96	97
East Dallas El 7% pf	107	109
Eastern Texas Elec pf	107¼	109½
Elec Investors pf (8)	103	104
Elec Pub Serv 7% pf	98	101
Elec Pub Util 7% pf	94	97
Elec Railway Securities	7	9
Empire Pub Serv 8% pf	112	113
Erie Railways	5	11
Do 7% pf	93	95
Essex & Hud Gas (6)	131	...
Fed Water Sup 6½% pf	99	102
Do 7% pf	103	...
Ft Smith Lt & T	21	26
Ft Worth P & L 7% pf	114½	116
Galveston-Houston Elec	36	38
Do 6% pf	92	94
Gas & Elec Securities (5)	90	...
General G & E 8% pf	16	16½
Georgia Ry & Pwr (6)	113½	115
Hudson Co Gas (8)	151	...
Idaho Power pf (7)	110¾	111½
Illinois P & L 7% pf	104½	105½
Indiana P & L pf (6½)	105¾	106½
Do pf (7)	106	105
Inland Pwr & Lt 7% pf	101	...
Interstate Power 7% pf	103¾	104½
Jamaica W S pf (3.50)	58	58
Jer Cent P & L 7% pf	105	109
Kansas City Pub Serv	13	14
Do pf	69	71
Kentucky Sec (8)	150	170
Do pf (6)	92	96
Kings Co Light 7% pf	114¾	116
Lake Sup Dis P 7% pf	103½	...
Los Angeles Gas & Elec 6% pf	110	112
Mass Util Inv	11½	12¾
Do pf	45½	46½
Metropolitan Edison (6)	108½	109¼
Do 7% pf	111	112
Miss River Power (8)	110	...
Missouri Pub Serv pf	107	...
Mobile Elec pf (7)	90	...
Mountain Sts Pow (4)	35½	...
Nassau & Suffolk L	108	111
Natl Pub Ser pf (7)	101	102
Do par pf (7)	114	120
Nebraska Pwr 7% pf	111	113
New Orl Pub Serv 7% pf	98	100½
Newark Consol (5)	93	...
N J Pwr & Lt 6% pf	107	108½
N Y Pwr & Lt 7% pf	113	116
N Y State Corp	250	290
N Y & Q E L & P (3.50)	95	105
Do 5% pf	100	105
N Y Water Serv 6% pf	97½	100
Nor Amer Water	25	...
Nor Con Ut 7% cum pf	100	...
North N Y Util 7% pf	107	109
North Penn 6% pf	101½	102¾
Do 7% pf	105	106
North Texas Electric	17	19
Do 6% pf	54½	57
Novia Scotia Tr & Pwr	4	...
Do pf	45	...
Ohio Pub Serv (7)	113	114
Ohio Riv Edison pf (7)	108½	110
Oklahoma G & E 7%	117½	119
Okla Nat Gas 6½% pf	99	99½
Do 7% pf	101½	103½
Penn-Ohio P & L 6% pf	102	104
Penn Pwr & Lt pf (6)	103½	...
Penn Pwr & Lt pf (7)	110	110½
Penn Water Serv 6% pf	101	...
People's L & P 6% pf	97	99
Piedmont Northern Ry	62	64
Portland Elec Power	51	53
Do 7% pf	102½	104
Do 6% pf	94	96
Do 5½ pf	85	...
Pub Serv of Col pf 7%	105	107
Rocky Mtn Pr Co pf (8)	102	104
Roch G & E 7% pf B	107	...
Do 6% pf C	105½	107
Secur Corp Gen (4)	156	165
Do 8%	102	106
Shaffer Oil & Ref 7% pf	92	...
Sioux City G & E 7%	107¾	108¾
Somerset Un Mid L (4)	75	...
So Jersey G E & T (8)	162	...
South Ind & Util pf	90	95
Southern Col Power, A	25	26
Do 7% pf	109	106
Swestern L & P 86 pf	93	94
Do A	60	70
Do B	65	70
Std G & E 7% prior pf	114	...
Standard Pub Service	10	...
Do units	100	105
Staten Isld Edi 6% pf	102¾	103½
Suburb L & P 1st 7% pf	100	...
Texas Elec Pwr 7% pf	106¾	108¾
Do 6% pf	104½	104½
Texas Pwr & Lt 7% pf	114½	117½
Tidewater Pwr 8% pf	111½	113
Do 7% pf	101½	103
Toledo Edison 7% pf	109½	111
United Electric Ry	60	65
Un G & E (N J) 5% pf	75	80
Un G & E (Conn) pf (6)	98	100
United Pub Serv units	101	103
Utah Pwr & Lt pf (7)	112	114
Utica Gas & El pf (7)	105½	107½
Util Pwr & Lt 7% pf	101	103
Util Shares partic pf	18	...

INDUSTRIAL ISSUES.

Stocks.	Yesterday Bid.	Asked.	Thurs. day Bid.
Acme Appar	5	7	5
Do units	15	17	15
Aeolian Co of (7)	93	...	93
Aeolian Weber	...	...	...
Do pf (7a)	70	75	70
Alpha Pfd Cam (3)	27	40	37
Do pf (7)	116	...	116
Amal Laundries	13	15	20
Amer Book (7)	150	155	150
Am-Can Prop	10	20	10
Am Hard Rub (6)	63	80	63
Am Litho (1.60)	30	...	30
Do pf (7)	110	119	109
Am Master Co (3)	117	122	117
Do Man (4)	90	100	90
Do pf (5)	72	78	72
Am Road Mach	4	6	4
Do pf	20	40	20
Am Safety Razor (4)	73	75	75
Do pf (7)	105	106	105
Barnhart Bros 1st pf	100	105	105
Do 2d pf (7)	100	105	105
Bates V B 7%	99	100	97½
Bliss(EW)1st pf(6)	58	...	58
Do 2d pf (60c)	10	11½	10
Bohn Refrig A pf	97½	102	97½
Bowman Biltmore	4	...	4
Do 1st pf (7)	68	72	68
Do 2d pf (8)	83	87	83
Brune-Balke-Collender pf (7)	106½	108	107
Bunzer H & Sul M	145	147	145
Burdett Iron pf (8)	97	98	97
Buzza, Clark, Inc	4	...	4
D. W w (7)	96	100	96
Can Celanese	84	87	84
Do pf	97	98	97
Carnation M pf(7)	105	...	105
Cell units	270	280	270
Chestnut Smith	2	5	2
Do pf	5	10	5
Claude Neon Lts	43	45	42
Clinchfield Coal	24	29	24
Do pf	100	105	100
Colonial Pho (6)	120	...	120
Cong-Naire pf (7)	105½	...	105½
G Clay Fr pf wa	90½	92½	90½
ConalLaun pf (1.50)	100	102	100
Consolidated Ice	97	99	97
Crocker-W Fi Mfg	38	42	38
Do pf (7)	90	95	90
Crowell Pub (6)	125	...	125
Cuneo Press 1st pf	103	105	105
Curtis Assets	30	...	30
De Forest Phone	4	5	4
Dictograph Prod	6	8	6
Do pf	97	98	97
Dixon (J) Cruc(8)	180	190	180
Doehler Die C pf (2.50)	43	48	43
Do pf (7) wi	93	97	93
Douglas Shoe pf(7)	87	93	87
Draper Corp pf (7)	77	79	77
Eisemann Magneto	10	15	5
Do pf (7)	90	...	90
Felmer Graf pf (7)	97	...	97
Foster Wh A pf	97	100	97
Fkiyn Rv Sun (4)	78	81	78
Gamewell Co	114½	115½	114½
Gamewell Co pf (7)	103	...	105
Gen Bond & Share	18	19	18
Do pf	48	50	48
Gen Fireproj pf	100	117	100
Giant Pfd Cement	20	40	20
Gillette Safety	30	31	30
Gorham Mfg	55	60	55
Do pf (7)	127	131	127
Gt North Paper (7)	83	87	83
Gt West Sug Refin	74	77	74
Do pf	78	81	78
Hale & Kilburn pf	11	17	11
Hero Powder (8)	222	...	222
Hoe (R) & Co	113½	115½	113½
Hor-a-Hall-M Safe Co (8a)	250	270	250
Howe Scales	15	19	15
Do pf	70	75	70
Hutto Eng	5	7½	5
Ida (G B) pf	25	35	25
Industrial Accept	20	25	20
Int Cem 7% pf	95	96	95
Int Finance	22½	26	44½
Do pf (7)	67	72	67
Intl Prod Corp	11¼	12	11¼
Intl Textbook	23	25	23
Jessup & M Paper	5	15	5
Do pf (7)	50	60	50
Jones (Geo) Inc	50	60	50
Do 7% pf	90	100	90
Kress Ph A com	44	...	44
Lanston Mono (5)	109½	110½	109½
Lawyers Mtge	108	110	108
Liberty Baking	19	22	19
Do pf (7)	70	75	70
Lindsay Light	6	8	6
Mag Rep Razor	25	...	25
Do pf (7)	50	...	50
Man Rubber (2.50)	45	48	45
Merck & Co pf (4)	76	78	76
Mich L'stone & Ch	35	...	35
Motol, Inc	14	16	14
Municipal S 8% pf	29½	31	29½
Nat Bkng Sec pf (7)	75	85	75
Nat Gasket Co (8)	72	76	72
Do pf (7)	109	111	109
Nat Equipment	8	...	8
Nat Guard & Fin	15	20	15
Do pf	80	85	80
Nat Gypsum A com	40	45	40
Nat Licorice (6a)	76	81	76
N J Worsted pf(8)	65	75	65
Nlle Pub S 1st 5s '42	103½	...	103½
Niles-Bement-P pf	92	98	92
North Secur (8a)	154	156	154
Ohio Leather	13	18	13
Do 1st pf (8)	100	105	100
Do 2d pf	85	95	85
Okonite pf (7)	100	105	100
Pacific Coast Oil	5	8	5
Pathe Ex M pf (7)	100	...	100
Pet Milk pf (7)	114½	118	114½
Pet Convers Corp	6½	7½	6½
Phelps-Dodge (6)	130	140	130
Photomaton S, A	10	13	10
Pick (A) & Co 7% pf. with war	95	100	95
Pic Baking of Am, Inc, A (4)	24	28	24
Do pf (7)	72	80	72
Poole Eng, A	7	10	7
Do B	1	3	1
Quaker Prod, A	17½	19	17½
Raquel, Inc	31	34	31
Remington Arms	15	17	15
Do pf	80	92	80
Robinson (D F) 1st pf (7)	94	97	94
Do 2d pf	74	...	74
Rockwood Co (3)	45	70	60
Do pf (8)	70	80	...
Rolls-Royce of Am	11	14	11
Do pf	40	45	40
Rome B & Co(6a)	145	155	145
Royal Bak P (8)	102	110	103
Do pf	102	...	103
Royal Typew	75	85	75
Russell Mfg	74½	77½	74½
Do A	23	25	22½
Do units	85½	...	85½
Rubberoid Co (4)	110	117	110
Sanitas Ch F pf (3)	37½	39½	37½
Scovill Mfg (3)	50	53	50
Segal L & Bw (1)	23	27	23
Do pf (2.50)	43	47	43
Singer Mfg, Ltd, (25s)	6¾	...	6¾
Do Amer shares	6¾	...	6¾
Slingerland Co	65	85	65
Smith A O (1.20)	80	85	80
Do pf (7)	110	...	110
Smith Corona M (8)	85	95	85
Southern Baking	13	14	13
Do pf	45	...	41
South Stores, Ltd	7	9	7
Splitdorf-Beth Elec	7	9	7
Stand Screw (8a)	100	...	108
Stand Tank Cap pf	10	15	10
Stand Textile Pr	14	16	10
Do A (7)	60	70	60
Do B (7)	25	35	25
Stetson (JB)(2.25)	113	117	107
Do pf	88	90	87½
Struthers-Wells Co	19	22	19
Do pf	80	85	80
Superheater (6)	154	164	154
Taylor Wharton	10	15	10
Do pf	85	40	35
Technicolor, Inc	2	4	2
Telautograph pf(7)	80	94	90
Thompson-Starrett	120	...	120
Trent Proc Corp	5¾	6¾	5¾
Trio Food Prod	4¾	5	4¾
Truscon Stl (1.60)	24	26	24
Tubize Art Silk Co Dn Milk Prod	40	43	40
Do pf	90	95	90
U S Dairy Prods	93	96	93
1st 6½% war pf	93	96	93
U S Finishing (5a)	70	75	70
Do pf (7)	97½	100	97½
Unit Publ Inc	16	19	16
United Cigar Mfrs	104	107	104
United Grape Prod	20	23	20
Un Publishers (6%)	77	...	77
Do pf (7)	90	101	97
Utah Pow & Lt	24½	25	24½
Vanadium Corp	38	40	38
Van Camp pf	73	78	73
Viking Gas (80c)	10	11½	10
Walker (H) (2)	64½	64½	64½
Walker Dish Co	145	147	145
Welsh G Juice (1)	28	30	28
Do pf (7)	90	100	90
West Va R & P (2)	35	40	35
Do pf	93½	...	93½
Incorporated	130	133	130
Westland Oil (8)	23	30	25
Wheatsworth pf	105	109	105
Wheeling Steel	97	100	97
Do pf A (7)	117	121	117
Do pf B (8)	117	120	117
White R Mtr pf	103	...	103
Do 2d pf (2a)	165	185	165
Wilcox & G (10)	60	...	60
Winchester 1st pf	50	53	55
Winnipeg Elec	68	70	68
Woodward Iron	90	95	90
Do pf	90	...	90
Worth. Inc(2.50)	38	41	38
Worthington Pump	93	96	94
Zieley Processes	56	58	56
& Includes extras.			

Bonds.

	Bid.	Asked.
Abbott's Dairies 6s '42	101¾	102
Adams Express 4s, 1947	90	...
Amer Ice 6s, 1943	103	104
Am Metal 6s, 1941	102½	...
Am Pipe & Fdy 6s	98	100
Am Tobacco 4s, 1951	90½	92
Am Type Fdrs 6s, 1937	104	...
Do 5s, 1930	100	...
Am Wire 7 f 1st 7s '42	90	95
Atlantic Steel 6s, 1941	101½	102½
Beacon Arcade 1st 6s '43	102	105
Beaver Mills 7s, 1941	96	98
Bit Con'dore 1stfs '34	101	103
Bldg Mat 6½s, 1937	106	107
B & M R R 4½s, '30	...	...
Do 5s, 1963	...	...
Chapin-Sacks 7s, 1934	94	96
Chic Dock 1st 5s, '78	103½	105
Chi Stl Fd 6s, 1941	95	...
Clyde S S 5s, 1931	99	100½
Cons Coal 4½s, 1934	90	91½
Cons Mach Tool 6s, '42	62	65
Con Tobacco 4s, 1951	90	91½
Cont Mot 1st 6½s	100	102
Cont Sugar 7s, 1942	70	...
Cuba Dock 5½s, 1952	101½	101
Equit O Bldg deb 5s	92½	97½
Fink (A) & Sons 6½s	92	98
Fisk Rub Fst 6½s, '41	100	102
Gobel (Adolf) 6s, 1936	102½	104
Haytian Corp 8s, 1938	83	...
Hocking Val Prod 3s, '61	28	31
Hud & M 6½s, '57	100	101
Int Salt 5s, 1951	80	82½
Jour of Com 6½s, 1937	100	...
Kan City P Rys 6½s	92½	93½
Kan (Geo) 7s, 1937	90	100
Klots Throwing Co 7s	100	...
Little (A F) 7s, 1941	75	...
Love's New Broad Prop 6s, 1945	85	90
La Tex Util 6s, 1946	95	99
Long Bell Lumber Co	91½	93½
Mo Con R R 4½s, 1955	97	100
Do 5s, 1955	100	101¼
Mallory Steam 5s, 1933	98	100
Martel Mills 7s, 1937	96	98
Merch Refrig 6s, 1937	105	107
Mid States Oil 7s, '34-39	35	40
Morris Plan 5½ ex, ex war	100	101¼
Nat Pt Bldg 1st 6s, '39	101	102
New E So Mills 7s, '31	81	86
N Y Oil Ref 7s, 1931	80	85
N Y Qd Cs R 5s, 6s, '53	92½	93½
N Y Shipping 5s, 1940	81	84
N Y & Hoboken Y 5s, '45	95½	97
North Am Car 6s, '35	105	...
North Am Cem 6s, 1940	90	91
Pierce, But & P 5½s, '47	93	101½
Pictorial Rot 6½s, 1937	100	102
Realty Assoc Sec 6s	93	96
Realty Fd 6s, A, 1937	100	102
Do B, 1952	100	101
Securities of N Y 6s	60	...
Sixty-one Bway 1st 5½s, 1950	101½	...
South Ice & Util 5½s	92	96
Southern Ice 6s, 1946	101	103
Southern Ind Ry 4s, '51	89	90
Std Text pf 1st 6½s	94	96
Tobacco Prod Exp 4s	87	90
Trade Publics 6½s, '37	95½	96½
United F O 5s, 1946	100½	101½
United Lead 6s, 1942	97	...
U S Finishing 5½s, 1951	90½	101
U S Lt & Ht 6s, '35	90	...
U S Steel 5s, 1951	111¾	112
Utah Fuel 6s, 1933	98	100
Van Camp Sea 6½s, 37	67	71
Ward Bak 1st 6s, '37

CURB TRADING GOES TO NEW HIGH RECORD

Reaches 1,314,625 Shares in Day, Making Fifth Million-Share Session This Year.

STOCKS RESUME ADVANCE

Utilities Make Wide Gains, Motors and Industrials Are Strong—Seat Brings Record of $70,000.

Surpassing by far all previous records in its history, and with its ticker service at one time lagging forty-eight minutes behind the market, so great was the volume of early transactions, the New York Curb Exchange yesterday resumed its upward course, following the slight reaction at Thursday's close, and many issues swept new high territory.

Total transactions reached the record of 1,314,625 shares, comparing with a previous high of 1,092,675 shares on Thursday, the previous high for all time, this being the fifth million-share day of the present year.

While the stock list soared to high peaks, a new high record was paid for a seat on the Curb Market, when the membership of Ralph E. Woodward was sold to Ezra R. Frost Jr. of Frost & Co. for $70,000, an increase over the last previous sale, on April 12, of $4,000, and $3,000 over the previous record established last December.

Advances ranging from fractions up to 7 points were made in a long list of public utility issues, many of which sold at their highest prices of the year. American Light & Traction closed with a net gain of 7 points, and the other active stuffities included American Gas & Electric, with an advance of 4 points, Consolidated Gas of Baltimore, Electric Power & Light and Northeastern Power. Creole Syndicate was one of the leading features in the oil group, selling at its highest price of the year. Gains were general also in the motor and miscellaneous industrial groups.

MAVIS MERGER APPROVED.

Bottling Company to Absorb Corporation Through Capital Increase.

Stockholders of the Mavis Bottling Company of America and the Mavis Corporation approved plans yesterday for the absorption of the Mavis Corporation by the bottling company through the exchange of securities. To effect the merger stockholders of Mavis Bottling voted to increase the company's authorized capitalization from 600,000 to 1,000,000 shares and to issue 475,500 shares to the Mavis Corporation stockholders on a 1½ to 1 basis of exchange.

There are 200,000 shares of Mavis Bottling stock in the treasury of the Mavis Corporation which will, of course, be returned to Mavis Bottling with the result that a net increase of 275,500 shares will be effected in the bottling company's capitalization upon completion of the merger.

Martin Parry Corp. Reports Loss.

Martin Parry Corporation reports for the quarter ended Feb. 29 net loss of $198,398 after all charges, comparing with a net loss of $43,605 in the preceding quarter and a net profit of $2,803, equal to one cent a share earned on the 125,000 shares of no-par stocks in the corresponding quarter of the previous year. The net loss for the six months ended Feb. 29 amounted to $241,802 after all charges, against a net profit of $141,623 or $1.13 a share in the first half of the previous fiscal year.

NATURAL GAS MERGER PROJECTED IN TEXAS

Houston Gas Securities Co. Buys the Southern Gas, Owners of Vast Pipe Line System.

A step in an extensive merger of natural gas producing and distributing companies in Texas, which is being engineered by the Moody-Seagraves interests, was taken yesterday when the Houston Gas Securities Company, which owns the Houston Gas and Fuel and the Houston Gulf Gas companies, purchased the Southern Gas Company, which owns a pipe line system extending to Laredo and the natural gas fields in South Texas.

The Southern Gas Company, a Delaware corporation, controls the Western Gas and Fual Company and furnishes natural gas to the San Antonio Public Service Company, one of the largest American Light and Traction subsidiaries.

The effect of the projected natural gas merger would mean placing numerous gas reserves under the Houston Gulf Gas Company, as the network of gathering and transportation lines affords protection of natural gas supply to Houston, San Antonio, Austin and other large Southwestern cities.

The Moody-Seagraves interests have also acquired the Texas Company's gas holdings in South Texas, including the Jennings field, and in addition they have acquired the gas producing rights on other properties, covering more than 100,000 acres. The new interests have also purchased the gas-producing properties of William F. Morgan in the Laredo district.

As a result of the acquisitions already effected, the new interests will build extensions from San Antonio to several other cities, including Austin, New Braunfels, Seguin and San Marcos.

BANK STOCKS

NEW YORK BANKS.

Manhattan and Bronx.

	Bid.	Ask.
America	1200	1300
Am. Union	230	240
Bank U S	1600	1700
Bk Yorkville	1150	1300
Bowery & E R	2100	2200
Bryant Park	225	
Bronx Nat	625	675
Chelsea Exch	215	230
Central Nat	205	215
Century	230	240
Chase	700	710
Chat Phenix	715	725
Chemical	2100	2150
City	1000	1010
De Hahn	97	100
Clarement	200	240
Colonial	1100	1200
*Commerce	630	638
Community	225	
Continental	1850	500
*Corn Exch	730	740
Cosmopolitan	425	450
Fifth Av	3240	2310
First Nat	3850	3925

*Also quoted on New York Stock Exchange.

Brooklyn.

	Bid.	Ask.
Atlantic St	223	250
Bay Parkway	195	205
Bedford	163	175
Bensonhurst	145	165
Bushwick	260	290
Citizens	150	160
Dewey State	500	
Erasmus St	165	175
First Nat	460	520
Flatbush	200	
Globe Exch	200	
Glendale	210	

*300 par.

Queens.

	Bid.	Ask.
Bk of Rock	160	220
Bayside N	240	
Co Bank N	160	165
Douglas't N	150	175
First N. Wh	300	
Flushing N	350	
Jamaica N	250	300

Richmond.

	Bid.	Ask.
Mariners Har	150	
South Shore	150	185
Stapleton N	250	
State Bank	200	

Westchester.

	Bid.	Ask.
1st N. Port	650	
1st N. Yonk	225	230
1st N. Mt V	550	
Con. N Roch	210	230
Garfield	740	770
Gotham	1200	1225
Harriman Co	240	305
Herkimer	1050	
Hanover	1350	1380
Liberty	205	275
Manhat Co	690	700
Maiden	210	
Marchants	185	210
Midtown	1200	
*Park	1295	1350
Penn Exch	215	225
Port Morris	240	250
Prisco State	180	
Public	345	365
Seventh	245	255
Seaboard	300	350
Semaran	1200	1300
Sixth Av	180	
State	240	260
Textile	240	
Trade Bkrs	270	285
Yorkville	220	

NEW YORK BANKS.

Nassau.

	Bid.	Ask.
Baldwin N	425	
Citizens' Nat		
Freeport	225	235
Hempstead	145	165
Inter N Bk	200	
Lawrence	195	210
Lynbrook	200	
Merchants	250	275
Nassau	450	485
Nat Bk of Com	200	
Peninsula N	150	
Port Washington	200	
Roslyn N & T	240	
Valley Stream	200	

Suffolk.

	Bid.	Ask.
Com Moriches	210	
Cit Tr Pgsc	210	
Com T & Sav	200	
Eat N F Jef	350	450
L I S Bk &		
Tr Riv'h	375	475
Peo N B &		
Patchogue	160	180

CHICAGO BANKS.

	Bid.	Asked.
Central Trust Co of Illinois	350	360
Chicago Trust Co	455	460
Harris Trust and Savings	500	
Illinois Merchants Trust Co	604	608
Northern Trust Co	760	770
Peoples Trust and Savings Bank	640	645
State Bank of Chicago	705	710
Union Bank of Chicago	450	460
Union Trust Co	770	800
Continental Com. Nat. Bank	540	548
First National Bank	835	840
Foreman National Bank	270	275
National Bank of the Republic	370	380

CONNECTICUT BANKS.

	Bid.	Asked.
Bankers Sec. Tr. Expl. com	372	380
Do units	3816	6356
City Bank & Trust, Hartford	600	625
Hartford Conn. Tr.	780	810
Hartford Nat. Bk. & Tr.	350	
Phoenix State, Hartford	450	
Nat. Tradesmen, New Haven	185	

CANADIAN BANKS.

	Bid.	Asked.
Bank of Montreal	373	375
Bank of Nova Scotia	357	362
Bank of Toronto	302	305
Canadian Bank of Commerce	200	201
National Canadian Bank	198	198½
Provincial Bank	94	96
Royal Bank of Canada	364	366
Standard Bank of Canada	245	248
Dominion Bank	267	270
Imperial Bank of Canada	253½	253

DETROIT BANKS.

	Bid.	Asked.
Almeda State	270	310
Baker's Trust	230	250
Bank of Detroit	225	250
Detroit Trust	225	275
Dime Savings Bank	600	700
Fidelity Trust	220	230
First National	325	340
Griswold First State	215	230
Guarantee State Bank	200	210
Guaranty Trust	300	330
Guardian Detroit Bank	450	480
Highland Park Trust	300	350
Merchants National	300	325
National Bank of Commerce	650	675
Peoples Bank	850	900
Peninsular State	400	410
Union Trust	450	480

TRUST COMPANIES.

Manhattan and Bronx.

	Bid.	Ask.
Am Ex Tr	47	478
Banca C I	500	
Banco di N Y	300	450
Bk Europe T	475	
*Bk N Y & T	745	770
Bankers	1000	1080
Brenx	250	
Cent Mare	440	450
Cent Union	1600	1630
County	600	
Empire	460	
Equitable	495	505
*Farm L & T	900	910
Fidelity	420	445
Fulton	600	

*Also quoted on New York Stock Exchange.

Brooklyn.

	Bid.	Ask.
Brklyn Tr	1270	1300
Kings Co T	2800	

Westchester.

	Bid.	Ask.
Am N B & T	625	700
L W M & T	310	
Mutual Tr	1810	
Nassau Tr	500	
Nat Bronx	200	
Peoples	375	425
Rich Hill	375	425
Ridgewood	170	
Surety	250	
Traders	235	260
Unity State	165	190

	Bid.	Ask.
Little Nk N	225	300
L I Nat Ar	150	250
Osmo Fk N	275	300
Queensboro N	235	
Rock Bch N	200	240
Woodside N	210	250

	Bid.	Ask.
Guaranty	830	850
Int Germanic	215	325
Int S Gen Ltd	40	44
Interstate	238	255
Law Tle & G	370	380
M'facturers	595	600
Murray Hill	400	415
New York	760	770
N Y Tle & M	600	610
Times Square	195	205
Title Guar	620	630
Unit States	3050	3150
Unit G & Tr	425	440
U S M & Tr	500	520

	Bid.	Ask.
Bklyn Tr	1270	1300
Kings Co T	2800	

	Bid.	Ask.
Am N B & T	625	700
L W M & T	310	
Mutual Tr	1810	
Nassau Tr	500	
Nat Bronx	200	
Peoples	375	425
Rich Hill	375	425
Ridgewood	170	
Surety	250	
Traders	235	260
Unity State	165	190

FINANCIAL NOTES.

Dillon, Read & Co. have announced for the syndicate which offered a $10,000,000 issue of Central States Electric Corporation 5 per cent. cumulative preferred stock that the issue has been oversubscribed.

James V. Liccione is with Morris & Smith. The employees' organization of the Bank of America will hold a dinner-dance at the Hotel Roosevelt Saturday evening.

The Empire Trust Company has been appointed dividend-disbursing agent of the preferred stock of the Jamaica Water Supply Company.

Royal Bank of Canada

Bought—Sold—Quoted

J. H. HIRSHHORN & CO.
60 Broad Street, New York
Telephone Hanover 8372-3-4

Intern'l Germanic Trust Co.

M. L. GOLDBERG & CO.
Members New York Curb Market
74 Trinity Pl., New York
Telephone Whitehall 4970

REDEMPTION NOTICES

The New York Times is the newspaper of record for dividend and redemption notices. It prints a greater number than any other newspaper in the world.

Standard Oil Company of New York Redemption Notice

To Holders of Standard Oil Company of New York Twelve-Year Six and One-Half Per Cent. Gold Debentures.

NOTICE IS HEREBY GIVEN That in accordance with Article Fourth of the Trust Agreement dated May 1, 1921, between Standard Oil Company of New York and Bankers Trust Company as Trustee, Standard Oil Company of New York has elected to exercise its option to call and redeem on May 1, 1928, all of its $30,000,000 Twelve-Year Six and One-half Per Cent. Gold Debentures dated May 1, 1921, secured by said Trust Agreement, at the redemption price provided in said Article Fourth, namely: the principal amount of said Debentures plus a premium of three (3) per cent. of such principal amount together with accrued interest. Payment will be made upon surrender of the Debentures together with all interest coupons maturing subsequently to said redemption date, and in the case of registered Debentures accompanied by satisfactory instruments of transfer to the surrender of such registered coupons. Interest accrued on and prior to May 1, 1928, will be paid only upon the surrender of the coupons representing such interest.

The said Debentures are hereby required to be presented for payment and redemption on said May 1, 1928, at the office of the Trustee, Bankers Trust Company, at 16 Wall Street, New York; and notice is hereby given that interest shall cease from and after said date and that the coupons representing and accruing thereafter on said Debentures shall be null and void and no holder of said Debentures shall be entitled to any further payment of interest.

At the option of holders of said Debentures if surrendered on or before April 28, 1928, in the manner stated in the foregoing paragraph, Standard Oil Company of New York, at the office of Blair & Co., 24 Broad Street, New York, or at the office of Bankers Trust Company, 16 Wall Street, New York, will pay for principal amount equal to the Debentures plus a premium of three (3) per cent. of such principal amount together with accrued interest to May 1, 1928, less bank discount at the rate of four (4) per cent. per annum from the date of surrender to said redemption date, May 1, 1928.

STANDARD OIL COMPANY OF NEW YORK
By HERBERT L. PRATT, President.
New York, N. Y., February 16, 1928.

NOTICE OF REDEMPTION.

Nova Scotia Tramway & Power Company, Limited.

NOW

Nova Scotia Light & Power Company, Limited

To the Holders of First Mortgage Five Per Cent. 30-Year Gold Bonds of Nova Scotia Tramway & Power Company, Limited, dated December 1st, 1916.

NOTICE IS HEREBY GIVEN that pursuant to the terms of a Mortgage and Trust Deed from the above named Company to Bankers Trust Company, as Trustee, and in favor of the Royal Trust Company of Montreal and Union Trust Company of New York now Central Union Trust Company of New York, dated December 1st, 1916, securing the above mentioned Bonds, the Company hereby calls all its outstanding First Mortgage Five Per Cent. 30-Year Gold Bonds for payment on the first day of June, 1928, at their face value plus a premium of Five Per Cent. (5%) thereon with accrued interest on the face value thereof to said last date, and upon which date the Company will pay the said Bonds on June 1st, 1928, at the face value thereof plus a premium of Five Per Cent. (5%) with the coupons due and payable on said last day of June, 1928, at the agency of the Bank of Montreal, New York, or at the office of the said Bank in Montreal or in London, England, upon surrender of such Bonds with all unmatured coupons certaining thereto at one of the said places on the 1st day of June, 1928, and notice that after said 1st day of June, 1928, all interest on such Bonds shall cease.

DATED at Halifax, N. S., this 28th day of March, 1928.

By order of the Board of Directors.
W. H. COVERT, President.

TO THE HOLDERS OF
THE BROOKLYN CORPORATION
THIRTY-YEAR SINKING FUND SIX PER CENT. REFUNDING MORTGAGE GOLD BONDS, DATED MAY 1, 1910, DUE MAY 1, 1940, ISSUED UNDER AND SECURED BY A MORTGAGE OR DEED OF TRUST DATED MAY 1, 1910, FROM THE BROOKLYN CORPORATION TO STATE STREET TRUST COMPANY, CORPORATE TRUSTEE, AND DANA W. DUTCH, INDIVIDUAL TRUSTEE.

NOTICE IS HEREBY GIVEN that in accordance with the terms and provisions of said bonds and of said Mortgage or Deed of Trust (of all which the holders of outstanding bonds are hereby called for prepayment and redemption on the next semi-annual interest day thereof, to wit: on May 1, 1928) and will be presented and redeemed on and after May 1, 1928, at the office of State Street Trust Company, corner of State and Congress Streets, Boston, Massachusetts, at their face value plus a premium of Ten (10) per centum and accrued interest to said redemption date, upon presentation and surrender thereof (duly endorsed in the case of registered bonds) with all coupons maturing on and after May 1, 1928, attached.

From and after the redemption date aforesaid all of said bonds will cease to bear interest and will cease to be entitled to the lien of said Mortgage or Deed of Trust.

THE BROOKLYN CORPORATION,
By WILLIAM MINOT, Treasurer.
Boston, Massachusetts, March 24, 1928.

MEETINGS AND ELECTIONS.

THE CHESAPEAKE AND OHIO RAILWAY COMPANY

NOTICE OF ANNUAL MEETING

Richmond, Virginia, February 21, 1928.

NOTICE IS HEREBY GIVEN that the Annual Meeting of the Stockholders of The Chesapeake and Ohio Railway Company will be held, as provided in the By-Laws, at the general office of the Company in the City of Richmond, Virginia, on Tuesday, the 17th day of April, 1928, at twelve o'clock m., for the following purposes:

(1) for the election of Directors;

(2) to consent to, direct, approve, sanction and authorize the creation and issue of Refunding and Improvement Mortgage Bonds of the Company limited to an aggregate principal amount equal to the remaining net value of the capital stock of the Company, such bonds to mature at such date or dates, not later than April 1, 1978, and at such rate or rates as the Board of Directors or the Executive Committee of the Company may determine; to be issuable from time to time in such series, for such purposes, upon and subject to such terms and conditions and in such denominations, to be payable, both principal and interest, at such place or places, in such currency or currencies of the United States of America, and at such rate or rates, as said Board or Committee may determine;

(3) to execute, approve, reserve, sanction and authorize the execution and delivery to secure such bonds of a mortgage and deed of trust (or other proper instrument) on and of all or any part of the railroads, equipment, franchises and property, including corporate stocks and obligations, owned by the Company at the date of the execution and delivery of such mortgage and deed of trust or at any time thereafter acquired by it, as a sure mortgage and deed of trust shall be provided;

(4) to make and approve any changes or alterations in the foregoing that may be deemed by them for the best interests of the Company;

(5) to determine and approve in the foregoing as set out in (3) and (4) and in all other particulars the form and terms of said mortgage and deed of trust or other instrument, or to authorize the Board of Directors in its discretion to determine the same;

(6) to approve, ratify and confirm and to authorize and consent to any action theretofore taken by the Executive Committee of the Company, whether for the purposes of or in connection with or in contemplation of any of the matters hereinbefore referred to which may be submitted to the meeting; and

(7) to transact such other business as may lawfully come before the meeting.

The stock transfer books will close at the office of J. P. Morgan & Co., Transfer Agents, 23 Wall Street, New York City, on Friday, the 23rd day of March, 1928, at three o'clock p. m., and will reopen on Wednesday, the 18th day of April 1928 at ten o'clock a. m.

By order of the Board of Directors.
A. THEVENET, Secretary.

TO THE HOLDERS OF
AMERICAN GAS & ELECTRIC CO.
Six Per Cent. Gold Debenture Bonds, American Series, Due May 1, 2014.

REDEMPTION NOTICE.

Pursuant to the provisions of the Agreement dated May 1, 1914, between American Gas and Electric Company and Guaranty Trust Company of New York, Trustee,

NOTICE IS HEREBY GIVEN that the Trustee of American Gas and Electric Company that all of the Six Per Cent. Gold Debenture Bonds American Series, due May 1, 2014, issued and outstanding at the time of the payment are called for redemption on May 1, 1928, at 110% of the principal amount thereof and accrued interest to May 1, 1928.

A sum sufficient to redeem said Bonds has been deposited with the undersigned Trustee. Said Bonds, with the coupons due November 1, 1928, and all subsequent coupons attached, should be surrendered to the Guaranty Trust Company of New York, Trustee, 140 Broadway, New York, N. Y., on May 1, 1928, for redemption as aforesaid, from and after which date coupons not so detached and presented for payment in the usual manner. All of such Bonds will be paid at the agency of the Bank in New York, or at the office of the said Bank in Montreal or in London, England, upon surrender of such Bonds with all unmatured coupons thereto attached, and notice is hereby given that after said 1st day of May, 1928, all interest on such Bonds shall cease.

GUARANTY TRUST COMPANY
OF NEW YORK, Trustee.
By WILLIAM C. POTTER, President.
Dated, New York, N. Y., March 21, 1928.

Referring to the above notice of redemption of the Six Per Cent. Gold Debenture Bonds, American Series, of American Gas and Electric Company, NOTICE IS ALSO HEREBY GIVEN that any time prior to May 1, 1928, the undersigned Guaranty Trust Company of New York, as Agent of American Gas and Electric Company, will receive for the account of and on behalf of said Six Per Cent. Gold Debenture Bonds with all unmatured coupons attached which are delivered for sale to the undersigned office of Guaranty Trust Company of New York at the price of 110% of the principal amount thereof and accrued interest to the date of delivery.

GUARANTY TRUST COMPANY
OF NEW YORK, Agent.
By WILLIAM C. POTTER, President.
Dated, New York, N. Y., March 21, 1928.

MEETINGS AND ELECTIONS.

THE CHEMICAL NATIONAL BANK
OF NEW YORK
270 Broadway
New York, April 7th, 1928.

NOTICE OF SPECIAL MEETING

To Our Shareholders:

Notice is hereby given that a Special Meeting of the shareholders of The Chemical National Bank of New York will be held at its Banking House, No. 270 Broadway, Borough of Manhattan, New York City, on Wednesday, May 2nd, 1928, at 12 o'clock P. M., for the purpose of taking action upon the proposition of increasing the capital stock of this Bank from $5,000,000 to at present authorized, by amending Section 4 of amending Section 4 of the Articles of Association so as to provide that the capital stock shall be $6,000,000 divided into shares of $100 each, or otherwise, and authorizing or approving the terms and conditions upon which subscriptions for the increased stock shall be received and the proceeds of such subscriptions applied, and upon which such stock shall be issued, and, in that connection, of approving and providing for the payment of a dividend or dividends under the laws of the State of New York, to take over the present Banking House at No. 270 Broadway, New York City, or all of the capital stock of which shall be subscribed by the corporation first named, and of taking action on such other matters incidental to the foregoing as may come before the meeting or any adjournments thereof.

The stock transfer books will be closed from the close of business on Saturday, April 21st, 1928, until the opening of business on Thursday, May 3rd, 1928.

By order of the Board of Directors.

SAMUEL SHAW,
Vice-President and Cashier.

NOTICE OF ANNUAL MEETING
NATIONAL LEAD CO.

The annual meeting of stockholders of National Lead Company will be held at the office of the Company, No. 15 Exchange Place (Harborside), Jersey City, N. J., on Thursday, April 19, 1928, at 12 o'clock noon, for the election of directors to fill the vacancies of those whose terms then expire, and for such other business as may come before the meeting.

By order of the Board of Directors.
E. D. COLE, Secretary.

TRANSACTIONS ON THE NEW YORK CURB EXCHANGE

FRIDAY, APRIL 13, 1928.

Stocks.	Day's Sales.	Thursday.	Wednesday.	A Year Ago.	Year to Date.	1927 to Date.
Industrials and public utilities	845,835	656,525	642,220	Holiday	30,644,069	11,383,974
Standard oils	182,170	117,350	48,700	Holiday	3,129,910	2,970,972
Miscellaneous oils	208,200	199,800	125,600	Holiday	6,314,269	6,306,242
Mining	78,420	119,000	67,730	Holiday	6,895,090	6,220,588
Total stocks	1,314,625	1,092,675	884,250	Holiday	47,483,338	26,881,776
Domestic bonds	$3,460,000	$3,240,000	$4,107,000	Holiday	$249,370,000	$143,929,000
Foreign bonds	721,000	989,000	991,000	Holiday	73,860,000	96,755,000
Total bonds	$4,181,000	$4,229,000	$5,098,000	Holiday	$323,730,000	$240,684,000

INDUSTRIALS.

Range, 1928. High.	Low.	Sales.		High.	Low.	Close.	Ch'ge.	Net
31½	29½	200	Acetol Products, A (2.40)	29½	29½	29½	+	¼
90¾	85	300	Alum. Steel (6)	90¾	85	90¾	+	5
10¾	9¼	100	Aero Supply Mfg, B	13½	13½	13½	−	½
21½	18	100	Allison Drug Stores, A (1.40)	19½	19½	19½		
108	101½	350	Alliance Insurance (12½)	99¾	93	99¾	+	6¾
100	100	2,000	Allyn Co of America	100	100	100		
109¾	106½	100	Do pf. (6)	106½	106½	106½	−	½
9¾	4¼	1,200	Amer Brown-Boy El fdrs sha	6¼	6¼	6¼	+	¼
45	30	1,600	American Chain (3)	42¾	42	42		
26¼	25¼	200	American Colortype (1.40)	25¼	25¼	25¼		
50	38¼	14,100	Amer Cyanamid, B (11.60)	48¾	44¾	48¼	+	4¾
98¾	98	12	Do pr. (6)	97	97	97		
20	13¾	40	American Dept. Stores	19¾	18¾	18¾	+	¾
23¾	20¾	2,600	American Hawaiian S S	23¾	22¾	23¾	+	1
17¾	13	200	American Rayon Products	13½	13½	13½	+	½
114	93	1,8	American Rolling Mill (12)	103¾	101½	103¾	+	2
11¾	11¾	1,600	Amer Solv Chem vot tr ctfs	12¾	11¾	12¾	−	¼
36¾	25¾	300	Pierce Governor (1½)	34½	34½	34½		
9¾	7½	2,100	American States Sec, A	8¾	8¾	8¾	−	¼
10	7½	300	Do B	9¾	9¾	9¾		
2	1¾	1,500	Do pref	2	2	2		
3½	3½	200	American Thread pf (22c)	3½	3½	3½	−	⅛
43¾	40	200	Amsterdam Trading (75c)	40	40	40	−	½
31½	26½	900	Anglo-Chilean Nitrate	30¾	30¼	30¼	−	¼
61¾	61¾	25	Armstrong Cork, new	61¾	61¾	61¾	−	2
8¾	5¾	1,400	Do pf	8¾	8¾	8¾		
1	7⁄8	1,300	Atlantic Fruit & Sugar	81c	80c	90c	−	2c
57¾	53	500	Atlas Plywood (4)	57¾	57	57		
148	63	3,000	Auburn Automobile (24)	135	118	135	+	16
51½	49¾	3,300	Axton Fisher Tob, A	51½	50¾	51⅝	+	⅜
10	6	400	Bahia Corp	9¾	7¾	9¾	+	2¾
196½	186	2,100	Bancitaly (2¾)	189½	183¾	189	−	2¾
174¼	166	300	Barnsdall Corp (4)	174¼	166¾	167¾	+	¾
72	58	100	Beatrice Creamery (4)	72	72	72		
66¾	35	300	Beaverboard Co pf	66¾	56¾	66¾	+	1¾
24	19¾	800	Benson & Hedges	22¾	22	22	−	¼
72¾	65½	1,800	Bigelow-Hartford Carpet	71¾	65	71¾	+	5¾
215	230	10	Bohack (H C) Co (10)	230	230	230	−	10
68¾	33¾	4,500	Bohn Alum & Brass (1½)	64¼	63¾	64¾	+	2¾
14¾	12¾	100	Brill Corp, A (1¼)	14	13	13	−	¾
16¼	11¾	100	Do B	15¾	15	15		
23¾	22¼	300	Brit-Am Tob, Am dep rcts	23¾	23¾	23¾	−	½
52¾	43	600	Brockway Motor Truck (3)	50¾	50¾	50¾	−	½
32¾	27¾	800	Brit Celanese rcts	32¾	32¾	32¾	+	¾
34	25¾	100	Bruce (Edward) Co	27	27	27	−	¾
62¼	45	300	Bullard Machine Tool (1½)	57	56	57		
20¾	16	100	Buzza Clark	17	17	17	−	¼
47¾	14¾	6,000	Campbell W & C Fdry (2)	47¾	44½	47¾	+	3¾
47	36¾	200	Canada Indus Alcohol (1.52)	47	46¾	47	+	¾
228	156	10	Casein Co of Am (18)	199	190	196	−	3
17	3¾	2,100	Case Plow Works	4¾	4¼	4¼	−	¼
18¾	17¾	1,100	Caterpillar Tractor (11.60)	17½	16	17½	+	1½
100¾	70¾	1,500	Celanese Corporation	99	88¾	88¾	−	4¾
185¾	162¾	700	Do 1st pf (7)	163	160¾	164½	+	2
112	107	100	Do new pf (7)	108¾	108¾	108¾		
133	123	100	Celluloid Corp 1st pf (7)	133	133	133		
69¾	40	100	Celotex Company (3)	68¾	68¾	68¾	+	1½
12¾	9¾	1,100	C G Spring & Bumper (190c)	11¾	10¾	11¾	+	¾
143	116¾	250	Central Aguirre Sugar (6)	140¾	134	140¾	+	5¾
31	24	1,700	Chadwick-Detroit	31	29¾	31	+	2¼
107½	106	1,400	Do pf. w i (6½)	107½	106½	107¼	+	1¼
12½	10¼	400	Centrifugal Pipe (60c)	10¾	10¾	10¾	+	¼
21	20¼	9,000	Checker Cab Mfg, A	20¾	20¾	20¾	+	½
74¾	28.6%	23,000	Chemmills Graphitone	67¾	62	67	+	4¾
33¾	21½	4,500	Consol Dairy Prod, new (2)	33¾	32	33¾	+	1½
20¾	14¼	1,200	Consolidated Laundries (b2)	19¾	18¾	19¼	+	¾
16	11¾	1,400	Copeland Products, Inc	15¾	15¾	15¾	−	¾
30¾	30¾	600	Cons Retail Stores, w i	30¾	30¾	30¾		
45	36	200	Courtauids, Ltd (1.18)	43	42	42	+	½
19¾	15¾	400	Cons Film Ind	16	15¾	15¾		
3¾	2¾	2,800	Cons Retail Stores, w i	3¾	3¾	3¾	+	⅛
53	34¾	1,500	Crowley, Milner (2)	53	51½	53	+	1¾
49¾	40	200	Cuneo Press	47	46¾	47		
189	170¾	25	Curtis Publishing (10)	189¾	180¾	180¾	+	1½
119¾	112	700	Do pf (7)	119¾	112	119¾	+	7
34½	30¾	1,800	Curtiss Aero Export	34¾	34	34		
51	31	700	Davega, Inc (12)	37¾	34½	37¾	+	3¼
35¾	31½	200	Debenhams Sec (2.18)	35¾	35¾	35¾	+	¾
374¾	222½	1,600	Deere & Co (3.60)	374½	373	373	−	3½
5	4¾	500	De Forest Radio vot tr ctfs	5	3¾	3¾	−	¼
4	3¾	300	Do ctfs of dep	4	3¾	3¾	−	¼
198	173¾	400	Dixon (J) Crucible (8)	198	190	190	−	5
22	15.4%	1,400	Doehler Die-Casting	22	27¾	23	+	5¼
4¾	2¾	3,900	Dubilier Condenser & Radio	3¾	3½	3¾	+	⅛
4	50c	700	Du Pont Rubber	3¾	3¾	3¾	−	¼
11	7¾	1,100	Durant Motors, Inc	11	10¾	10¾	−	¼
59	49	200	Durham Duplex Razor pr pf (4)	54	54	54	+	2¾
6	6	10	Dus Company, Inc, A	6	6	6		
57¾	35	200	Ehlinger Schild (2½)	36¾	36¼	36¾	+	¾
107	104	100	Do 1st pf (6½)	104¾	103¾	103¾	−	¾
2¾	1¾	1,700	Estey Welte Corporation, A	2¾	2	2¾	+	¾
3¾	50c	800	Do B	3¾	3¾	3¾		
84	53¾	200	Evans (E S) Co

MAY SUE BANKS OVER SOVIET GOLD

Bank of France Holds Institutions Here Responsible for Releasing It.

WAITS ON PRESENT CASE

Channel Transfer of Metal Said to Be Arranged to Prevent Attachment at Cherbourg.

PARIS, April 13 (AP).—The Bank of France, it was announced today, considers itself justified in holding responsible for the $5,000,000 of Soviet gold recently shipped from New York, the American institutions which relinquished the treasure for shipment back to Europe.

This attitude is predicated upon success of the Bank of France in its case brought in American courts against the Soviet State Bank for recovery of the gold. That case will be pressed although the plaintiff admits the difficulty of identifying the gold that was in New York as part of that which it advanced to the Russian Government in pre-Soviet days.

This difficulty arises from the fact that the Bank of France does not stamp its bar gold with an identifying mark.

It is the contention of the local institution that positive identification of the Soviet gold as part of the actual metal sent from France to Russia is not necessary. It is argued that the Russian gold that went to America and then back to Europe is obviously from a stock of which the French gold was a part.

If the Bank of France wins its action against the Soviet State Bank, it intends to reserve its right to recover from the New York banks which, despite a deposition filed by the French institution, allowed the gold to leave their hands before the legal action was decided. It thus appears that the eventual action against the American banks will be dependent upon the result of the case against the Soviet Bank.

Bucharest Acted Too Late.

Astonishment has been expressed in diplomatic circles in Washington that the Bank of France after bringing to suit recover the Soviet gold, of which the Chase National Bank and the Equitable Trust Company were the custodians in this city, should have allowed it to return abroad without seeking to have it held here. In their statement made to the Subtreasury the custodians of the gold declined to assume responsibility for ownership other than that of the consigner, and as the Washington Government does not recognize the Government at Moscow the gold could not be assayed.

It was learned yesterday from George Boncescu, Counselor of the Rumanian Legation at Washington, who was in New York, that the reason why the National Bank of Rumania did not seek a writ of replevin asserting that the gold was part of the treasure sent to Kremlin at Moscow in December, 1916, for safe keeping, was that consent to such a procedure did not arrive from Bucharest until after the gold was on its way to Europe.

The Rumanian case, it is said, was much simpler than was the French, the former would have given the simple procedure of recovering stolen property on proving that the gold held here included some of the ingots, if not the Rumanian and foreign specie, which had formed part of the Kremlin's treasure, the ingots still bearing the mark of the National Bank of Rumania.

It was denied by Mr. Boncescu that his Government failed to proceed on this basis or even to urge the Rumanian bank agent to join the French institution in its suit because it was feared that either procedure might prejudice the loan of $60,000,000 which Rumania is seeking to float through the Bank of France, the Bank of England and the Federal Reserve Bank here.

"When we got directions to act," he added, "the gold was not here. That is all there is about it."

SHIPMENTS OF GOLD TO FRANCE CONTINUED

Third $12,000,000 Sent in Eight Days—$1,680,000 to Start for Rio de Janeiro Today.

About $12,000,000 of gold was shipped for France early today on the France. A shipment of slightly less than $12,000,000 was sent last Saturday and a similar transfer was made on Wednesday.

The latest shipment increased to about $108,000,000 the amount of gold which has been sent to France from New York since the movement started last December. Of this, all but about $25,000,000 has gone from supplies that had been earmarked at the Federal Reserve Bank for the account of the Bank of France. The shipments are made in connection with the plan of France to build up large reserves of gold in preparation for stabilization of the franc this Spring and they are expected to continue for some time, as France still has large earmarked stocks of the metal in New York.

It was also announced yesterday that the National Bank of Commerce in New York will ship $1,680,000 of gold to Rio de Janeiro today for the account of White, Weld & Co. This is a continuation of a movement that began some time ago and represents part of the proceeds of a $30,000,000 loan for the City of Rio de Janeiro which was floated here in January by a syndicate headed by White, Weld & Co.

ITALY IMPROVING EXPORTS.

Head of National Institute Reports on Working of New Law.

Progress made by the National Export Institute, established by the Italian Government to improve Italy's balance of trade, is reported by Guido Jung, President of the Institute, in a survey prepared for the International Power Securities Corporation. The institute, which has functions similar to those of the United States Bureau of Foreign Commerce, has been instrumental in obtaining the recent enactment of the law establishing a national export mark.

"The measure," reports Mr. Jung, "is now being applied to certain products, and exporters authorized to use the national export mark must observe a high standard of commercial morality in the selection and grading of their products. Careful regulations have been laid down to insure the enforcement of the law, the purpose being to assure the steady improvement of conditions in the trade so that the mark will afford a valuable guarantee of quality to the foreign purchaser.

"The institute has organized a special display of interior decoration at the Milan Fair, which opened on Thursday, continuing until June 19. The institute has arranged this exhibit in order to bring the foreign importer in closer touch with such firms."

OTIS STEEL EARNINGS GAIN.

Company Reports $515,632 for March Against $295,085 Last Year.

Special to The New York Times.

CLEVELAND, Ohio, April 13.—March earnings of the Otis Steel Company were $515,632, compared with $350,300 in February and $295,085 in March, 1927.

In March, 1926, the company earned $287,875. The gain over March one year ago was fully 75 per cent.

President E. J. Kulas reports that the plant is operating at 100 per cent. of capacity.

GENEVA QUOTATIONS.

Special Cable to THE NEW YORK TIMES.

GENEVA, April 13.—The market today was firmer. Closing quotations included

Stocks.	Closing Price
Union Financiere de Geneve	685
Societe de Banque Suisse	790
Credit Suisse	875
American European Securities, com.	239
Do pfd	505
Lyon Light, Power & Tramways, pfd (bid)	630
Hispana Americana de Electricidad	3,880
Nestle & Anglo-Swiss Condensed Milk Co	922
Kreuger & Toll	1,207
Cie Suedoise des Allumettes "B"	523
Bond.	**Bid. Ask.**
Societe Meridionale d'Electricite 7s, 1927	5,150 5,170

MARKETS IN LONDON, PARIS AND BERLIN

British Gilt-Edged Securities Are Easier in a Quiet Market.

LONDON LOAN RATES FALL

Paris Bourse Opens Actively, but Slows Down—Berlin Has Biggest Boom Since 1927.

Wireless to THE NEW YORK TIMES.

LONDON, April 13.—The stock market was quieter today. Gilt-edged securities, funding and 5 per cent. war loans again were easier. Further exchanging from funding loans into other long-dated stocks was reported and higher prices prevailed for 4 per cent. consols and the 3½ per cent. conversion loan.

The foreign market again was firm, a tendency of marked strength being shown by Brazilian Government loans. The feature of the industrial market was a sharp rise in Imperial Chemical shares on the formation of the new Anglo-American Finance Company. Ordinary shares closed at 34s. 6d., showing a rise of 2 shillings, while the deferred closed with a gain of 18d., at 12s. 3d.

In the oil market Mexican Eagle received support and advance 9d., while Anglo-Persian rose an eighth on a report that a new well had been discovered.

In the mining market Rio Tinto fell 11-16, to 29 15-16, apparently on less favorable advices regarding copper prices in New York. De Beers rose a sixteenth; Rand Mines were unchanged.

The New York rate closed a thirty-second higher, at $4.88 11-32.

Paris Bourse Opens Actively.

Wireless to THE NEW YORK TIMES.

PARIS, April 13.—With brisk opening trade during the first hour, the Bourse today surpassed in activity anything that has been seen for weeks, even yesterday's exceptional session, but during the remainder of the day the market flagged, and toward closing came a slight slump on many shares.

Domestic banks led the market, with electricals, railroads, industrial and chemical issues following in favor. Numerous purchases were made for foreign buyers.

French rentes also were affected by the upward movement, registering some progress during the day, and at closing stood: 3s, 67.70; 4s of 1917, 73.50; 4s of 1918, 72.80; 5s of 1920, amortissable, 108.30; 5s of 1915, 87.25; 6s, 97.90.

Berlin Has Biggest Boom.

Wireless to THE NEW YORK TIMES.

BERLIN, April 13.—The Bourse experienced its biggest boom today since the notorious crash on "Black Friday" of May 13, 1927. Although the day was again Friday, the 13th, it was a real "white Friday."

While the upward movement of the past few days was confined to certain specialties, it became general today. Practically all stocks gained 4 to 5 points in the first hour, and favorites advanced 10 to 17 points.

The bullish sentiment, stimulated by numerous foreign orders, easy money market and the rumor that the German fliers had safely reached America, continued throughout the day. The tendency at the closing hour was firm, though the highest quotations were not fully maintained.

Foreign stocks were somewhat more active, but were not strong. Cal money was plentiful at 6 to 7½ per cent.

ITALIAN INDUSTRIAL SHARES

Quotes in dollars on basis of prices on Milan Stock Exchange:

BANKS.	Bid.	Asked.
Banca Commerciale Italiana	64½	64¾
Banca D'America d'Italia	11¾	12¼
Credito Italiano	40	40½
PUBLIC UTILITIES.		
Adriatica Elec	12½	13
Adamello	14¾	13¼
Italgas	18¾	19
Italian Edison	37½	38½
Unes	0¾	0¾
Sip. Electric	8½	9
Lombard Electric	60¾	61
Seso Electric	6¾	7
Terni Electric	22	22½
INDUSTRIALS.		
Montecatini	13	13½
Fiat Motor	20½	21
Isotta Fraschini	10¾	11¼
Pirelli (rubber)	33¼	33¾
SHIPPING.		
Cosulich	10¾	10¾
Navigazione Generale Italiana	28½	29

GOLD FROM HERE IN PARIS.

$24,000,000 Shipments Arrive In French Capital.

Special Cable to THE NEW YORK TIMES.

PARIS, April 13.—Twenty-four million dollars' worth of gold brought from the United States on the French liners Ile de France and Rochambeau reached Paris today and is now safely lodged in the vaults of the Bank of France. This consignment is the largest which has been brought to this country since the policy of gold repurchase was begun.

Twelve million dollars worth of gold ingots packed, in 214 little barrels, were landed from the Ile de France and $11,983,000 worth, similarly packed, in 216 cases from the Rochambeau.

From St. Lazare Station to the bank they were carried on special trucks with two guards on each truck.

Japan Gets Kellogg's Proposal.

TOKIO, April 13 (AP).—Charles MacVeagh, American Ambassador to Japan, presented Secretary Kellogg's outlawry of war proposal to the Japanese Foreign Office today. No connt has been made by the Japanese Government and it probably will be some time after a coming special session of the Diet before a reply is made. I the meanwhile experts are studying the plan carefully.

MORRIS MOTORS HEAD REFUSES $3,625,000

British Manufacturer Turns His Share of $6,674,535 Profits Back to the Concern.

Special Cable to THE NEW YORK TIMES.

LONDON, April 13.—W. R. Morris, the head of the firm of motor-car manufacturers, has declined to accept the sum of $3,625,000. This fact was disclosed in the annual report and balance sheet of Morris Motors, issued today.

The firm's profit on the year amounts to $6,674,535. After the income tax and preference shareholders' dividends were paid there was a balance of $4,748,905 available for distribution to ordinary shareholders. But the directors recommended that no dividend should be paid on ordinary shares and suggested instead that $3,625,000 be used to strengthen the company's reserves and the balance be carried forward. As Mr. Morris is holder of all 2,000,000 ordinary shares issued by the company, it was taken for granted that the recommendation of the directors was made at his suggestion. An official of the company, confirming this tonight said:

"Mr. Morris prefers to put the money back into the firm."

FOREIGN EXCHANGE

Sterling Holds Its Highest—Europeans Show Firm Undertone—Gold to Brazil.

Strength in sterling around its high for the year of $4.88 for checks and $4.88⅜ for cables, was again the feature of the foreign exchange market yesterday. There was active buying of the pound all day, during which round-size amounts were taken up by bankers and dealers replenishing their sterling balances.

Europeans also showed a buoyant undertone, French, Italian, Belgian, German, Scandinavian and Holland exchanges being in sharp demand with resultant slight gains. Easterns and South Americans were all firm in quiet trading. In the latter group, Brazilian milreis advanced a point to 12.03 cents for checks, a new high for the year, coincident with the announcement of a shipment of $1,680,000 gold to Rio, part of proceeds of a loan negotiated here some time ago.

FRIDAY, APRIL 13, 1928.

Range of Rates, Sight Exchange.

	High.	Low.	Final.	Thursday's Final.
LONDON	4.88	4.87⅞	4.88	4.88
PARIS	3.93⅝	3.93⅛	3.93⅛	3.93⅛
ROME	5.27½	5.27½	5.27½	5.27½
BRUSSELS	13.96¼	13.96¼	13.96¼	13.96
COPENHAG'N	26.83	26.82	26.83	26.82
OSLO	26.74	26.72	26.74	26.74
STOCKHOLM	26.86	26.85	26.86	26.86

CLOSING RATES.

Quotation on sterling represents dollars and decimals of a dollar; all others represent cents and decimals of a cent. Quotations preceded by the decimal mark indicate a price measured in fractions of a cent.

Europe.

	Fri-day.	Thurs-day.	Week Ago.	Year Ago.
STERLING—Par 4.8665 per sovereign.				
Demand	4.88	4.88	4.87⅞	4.84.8-16
Cables	4.88⅜	4.88⅜	4.88⅛	4.84.15-16
Com., 60 days	4.84⅞	4.84⅞	4.84⅞	4.81⅝
Com., 90 days	4.82⅛	4.82⅛	4.82⅛	4.79⅝
FRANCE—Par 19.3 cents per franc.				
Demand	3.93⅛	3.93⅛	3.93⅛	3.91⅛
Cables	3.93⅝	3.93⅝	3.93⅝	3.92⅛
ITALY—Par 5.2631 cents per lira.				
Demand	5.27½	5.27½	5.28½	4.90
Cables	5.27⅝	5.27½	5.28½	4.90⅝
BELGIUM—Par 13.904 cents per belga.				
Demand	13.96⅛	13.96	13.96	13.89½
Cables	13.97	13.96½	13.96½	13.90½
GERMANY—Par 23.8 cents per mark.				
Demand	23.91½	23.91	23.91	23.80⅝
Cables	23.92½	23.92	23.92	23.70⅝
AUSTRIA—Par 14.07 cents per schilling.				
Demand	14.12⅝	14.12⅝	14.12⅝	14.12⅝
Cables	14.12⅝	14.12⅝	14.12⅝	14.12⅝
CZECHOSLOVAKIA—Par 20.3 cents per crown.				
Demand	2.9615	2.9615	2.9615	2.96
Cables	2.9615	2.9615	2.9615	2.96
DENMARK—Par 26.8 cents per krone.				
Demand	26.88	26.82	26.82	26.66
Cables	26.94	26.84	26.83	26.65
FINLAND—Par 2.5185 cents per finmark.				
Demand	2.52	2.52	2.52	2.52
Cables	2.52	2.52	2.53	2.53
GREECE—Par 19.3 cents per drachma.				
Demand	1.31¼	1.31¼	1.32¼	1.34
Cables	1.32¼	1.31¾	1.33	1.34¼
HOLLAND—Par 40.2 cents per florin.				
Demand	40.31	40.32	40.27	39.98
Cables	40.33	40.34	40.29	40.00
HUNGARY—Par 17.49 cents per pengo.				
Demand	17.50	17.50	17.50	17.40
Cables	17.50	17.50	17.50	17.40
NORWAY—Par 26.8 cents per krone.				
Demand	26.74	26.73	26.74	25.81
Cables	26.75	26.75	26.74	25.83
POLAND—Par 11.22 cents per zloty.				
Demand	11.25	11.25	11.25	12.00
Cables	11.25	11.25	11.25	12.00
PORTUGAL—Par $1.0805 per escudo.				
Demand	4.39	4.35	4.35	5.14
Cables	4.37	4.36	4.36	5.15
RUMANIA—Par 10.3 cents per leu.				
Demand	.63¼	.63⅛	.63½	.61⅛
Cables	.63¼	.63⅛	.63½	.61⅛
SPAIN—Par 19.3 cents per pesata.				
Demand	16.80⅝	16.79	16.81⅛	17.86
Cables	16.81	16.80	16.82⅛	17.87
SWEDEN—Par 26.8 cents per krona.				
Demand	26.85	26.86	26.85	26.77
Cables	26.86	26.87	26.86	26.79
SWITZERLAND—Par 19.3 cents per franc.				
Demand	19.27⅝	19.27	19.25⅞	19.23⅛
Cables	19.28	19.27⅝	19.27	19.23⅝
YUGOSLAVIA—Par 19.3 cents per dinar.				
Demand	1.76¼	1.76¼	1.76¼	1.75⅝
Cables	1.76¼	1.76¼	1.76¼	1.75⅝

Far East.

CHINA—Cents per silver dollar for Hongkong per tael for Shanghai and Peking.				
Hongkong				
Demand	49.88	49.88	49.75	49.75
Cables	50.00	50.00	49.87	49.87
Peking—				
Demand	67.00	67.00	67.00	66.00
Shanghai—				
Demand	63.13	63.13	63.00	61.63
Cables	63.25	63.25	63.13	61.75
INDIA—Calcutta: 36.50 cents per rupee.				
Demand	36.56	36.62	36.56	36.12
Cables	36.62	36.68	36.62	36.18
PHILIPPINE ISLANDS—Manila: Par 50 cents per silver peso.				
Demand	49.62	49.62	49.62	49.87
Cables	49.75	49.75	49.75	50.00
JAVA—Par 40.2 cents per florin.				
Demand	40.25	40.25	40.25	40.00
JAPAN—Par 49.8 cents per yen.				
Demand	47.81	47.81	47.87	48.93
Cables	47.87	47.87	47.93	48.93
STRAITS SETTLEMENTS—Par 56.78 cents per dollar.				
Demand	56.50	56.50	56.50	56.12
Cables	56.62	56.62	56.62	56.25

South America.

ARGENTINA—Par 42.44 cents per Argentine paper dollar.				
Demand	42.71	42.71	42.71	42.51
Cables	42.82	42.82	42.82	42.45
BRAZIL—Par 11.06 cents per paper milreis.				
Demand	12.03	12.02	12.01	11.81
Cables	12.04	12.03	12.02	11.87
COLOMBIA—Par 97.33 cents per gold peso.				
Demand	98.04	98.04	98.04	97.33
CHILE—Par 12.165 cents per gold peso.				
Demand	12.25	12.25	12.25	12.04
Cables	12.30	12.30	12.30	12.05
PERU—Par $4.8665 per pound.				
Demand	4.01	3.99	3.98	3.63
Cables	4.02	4.00	3.99	3.64
URUGUAY—Par $1.0342 per gold peso.				
Demand	103.37	103.37	103.62	102.62
Cables	103.62	103.62	103.87	102.87

Central America.

GUATEMALA—Par $1.00 per quetzal.				
Cables	1.00	1.00	1.00	1.00
Canada.				
MONTREAL—Par 100 cents per Canadian dollar.				
Demand	100.046	100.031	100.101	100.078
Mexico.				
MEXICO CITY—Par 49.85 cents per gold peso.				
Demand	48.80	48.80	48.85	46.95
Russian Currency.				

Prices for pre-revolution Russian ruble notes were as follows:
Par $1.40 cents per ruble.

	Bid.	Ask.
100-ruble notes	.03¾	.04
500-ruble notes	.02¾	.03

MINING STOCK QUOTATIONS

SAN FRANCISCO.

Stocks.

COMSTOCKS.		Harmill	.18	Champion	.3	Manhattan Con	2
Chollar	11	Liberty	.4	Comstock Silver	.11	Mines	2
Concordia	2	Revert	.10	Divide Ext	3	Mineral Mountain	11
Con Virginia	2	Ton Divide	7	Katherine Gold	.20	Nevada Hills	51
Gould & Curry	1	Victory	4	Do Ext	3	New California	4
Mexican	1.70	GOLDFIELDS.		Kingman	.3	Silver	3
Ophir	2	Comb Fraction	3	Treasure Vault	.24	Tonopah Belmont	11
Savage	10	Consolidated	.13	Western Apex	2	Tonopah Extension	10
Scorpion	.42	Deep Mines	6	OTHER DISTRICTS.		Tonopah Mining	3
Sierra Nevada	.60	Development	3	Aconia	.47	Union	18
Union	.65	Florence	.10	Argyle	.13	Uncle Sam	18
		Grandma	3	Arrowhead Annex	4	Unity	3
		Jumbo Ext	3	Belmont	6	Utah Apex	4
		Lone Star	3	Black Mammoth	7	Utah Con	2
		ARIZONAS.		Broken Hills	7	Western Mines	2
		Bevis	4	Calico	3	Western Merger	2
		Bel Metals	4	Jim Butler	3	White Caps	22

COLORADO SPRINGS.

Stocks.

	Bid.	Asked.		Bid.	Asked.
Cresson	1¾	2	Mackinnie O. & D.	.19	.23
Golden Cycle	172½	175	Table Mesa Oil	.38	.40
Granite	9	14	Holly Sugar	39¼	40
Portland	15	99	Do pfd.	91¼	92
United Gold Mines	17¼	17¾	Do 7s	105	106
Holly Oil	5	5¾	Holly Western 6s	105	106

SALT LAKE CITY.

Stocks.

Sales.	High.	Low.	Last.	Sales.	High.	Low.	Last.
200 Cardiff	.70	.68	.68	1,700 Park Bing	.23	.23	.23
1,400 Chief Con	3.05	3.02½	3.05	6,900 Rico Argentine	.52	.51	.51
2,700 Eureka Lilly	1.67½	1.62½	1.67½	300 Silver King Coal	11.25	11.25	11.25
200 Eureka Bul	.58	.58	.58	70 Silver Shield	.70	.70	.70
300 Iron King	.65	.65	.65	100 Tintic Stand	13.62½	13.62½	13.62½
2,400 New Quincy	.71	.71	.71	11,700 Walker	.93	.93	.97
700 North Lilly	6.40	6.40	6.40	4,100 Tintic Grant	.91	.90	.91

TORONTO.

Stocks.

Sales.	High.	Low.	Last.	Sales.	High.	Low.	Last.
56,700 Aconda	.28½	.24	.24½	2,050 Mining Corp	3.40	3.35	3.35
2,250 Ajax Oil	.48	.48	.48	1,500 Moss	.50	.50	.50
4,000 Algonquin	.02	.02	.02	7,600 Newbec	.38	.34½	.34½
7,700 Bidgood	3.35	3.25	3.25	4,000 Night Hawk	.16½	.16½	.16½
1,000 Ankerite Gold M.	.33	.33	.33	500 Nipissing	4.21	4.20	4.20
13,750 Area	.16½	.15	.15¾	20,175 Moffatt	.28	.23	.27
26,670 Argonaut Con	.08	.07	.07½	1,000 Pavnel Kirk	.42	.42	.42
6,700 Arno	.22	.20	.20¼	4,000 Pet Cob'n M Con.	21½	.21	.21
4,500 Atlas	.03½	.03½	.03½	900 Noranda	18.45	17.50	17.50
98,300 Barry-Hollinger	1.33	1.25	1.27	12,800 Pioneer Mines C.	.60	.56	.57
14,300 Bathurst	.29½	.25	.25½	17,600 Potter-Doal M	.15½	.13½	.15¾
2,300 Beaver	1.90	1.55	1.60	1,545 Premier	2.35	2.30	2.30
5,025 Afton	1.62	1.60	1.62	14,050 Realty & Mines	.37½	.36	.37
206,900 Bidgood	1.12	1.04	1.10	162,000 Ribago	.12½	.11¾	.11¾
2,400 Buckingham	.07½	.07	.07	16,850 Stadacona	.16	.14¼	.15
300 Can Lorraine	.12¾	.12½	.12¾	3,500 St Anthony	.40	.38	.38
5,000 Capitol	.12½	.12	.12¾	164,000 San Antonio	.40	.39	.40
9,325 Castle-Tretheway	.60½	.60	.60	12,570 Sud Basin	9.90	9.55	9.70
2,500 Cockshutt-Hughes	.11½	.10	.10½	5,000 Sud Contact	.42	.40	.40
5,000 Cambro	.40	.40	.40	900 Sudbury Mines	.16	.16	.16
5,200 Clercly	.23¾	.23	.23¾	1,500 Sylvanite	2.22	2.20	2.20
145 Conisgas	5.25	5.25	5.25	4,885 Teck-Hughes	9.00	8.90	9.00
21,400 Coronet	.09	.09	.09	3,900 Tough Oakes	.55	.53	.53
51,313 Crown Resv Cons	.62	.59	.60	380 Treadwell	23.50	23.50	23.50
600 Dome Mines	10.90	10.70	10.70	3,000 Vacuum Gas	.07½	.07½	.07½
20,600 Duprat	.50	.50	.50	11,350 Vipond Con	.57	.57	.57
2,500 Goodfish	.50	.50	.50	5,000 Wasp	.04½	.04	.04
1,000 Goldale	.32	.32	.32	6,315 Wright-Hargr	4.60	4.50	4.55
249,700 Gold Hill Mines	.49	.45	.15½	**UNLISTED.**			
2,500 Granada	.25	.24	.24	7,900 Abana	2.80	2.63	2.70
7,000 Granada Roun	.09¾	.09½	.09¾	42,400 Amity Copper	.40½	.40	.40½
10,700 Hill Top	.16½	.15¾	.16	11,700 Bedford	.46¾	.42	.42½
300 Hollinger Con	16.90	16.85	16.85	2,200 Big Missouri	.63	.63	.63
291,500 Lowey Gold	.10	.08	.08	18,700 Cap Rouyn	.14¾	.14¼	.14¾
3,700 Keeley	.65	.60	.65	9,575 Cen Manitoba	1.31	1.25	1.31
6,000 Kirkland H	.16	.15½	.15¾	21,050 Conisarm	4.95	4.85	4.85
21,050 Kirkland Lake	2.01	1.86	1.98	120 Conisarm	4.95	4.85	4.85
22,550 Kootenay Flor	.35	.32	.33½	10,000 Mandy	2.90	2.90	2.80
920 Lake Shore	22.55	22.00	22.00	23,600 Jackson Manion	.74	.72	.72½
500 La Rose	.65	.65	.65	35 Int Nickel	51.00	51.00	51.00
29,650 Laval-Quebec	.18¾	.16½	.18	35,177 Sherr Gordon	7.15	6.70	7.00
22,500 Lorraine Con	.06¾	.06¼	.06¾	2,500 South Tecoro M	.05	.05	.05
1,100 Murphy	.40	.40	.40	3,915 Towagmac	3.00	2.95	2.95
2,671 Macassa	.40½	.40½	.40½	3,300 Vickers	.70	.70	.70
23,500 Malartic Gold M	1.30	1.20	1.21	100 Hudson Bay	17.00	16.25	16.25
2,000 Mandgal	.17½	.16½	.17	4,325 Penn. Ore	20.00	19.40	19.50
714 McIntyre	20.85	20.75	20.75	5,000 Mint Ore	.27	.26½	.27
600 McKinley-Dar	.17	.16¾	.17	200 Sunlock	3.50	3.50	3.50
1,000 Millcreek	.07½	.07½	.07½	Total sales, 1,825,554.			

SALT LAKE CITY.

Stocks.

Sales.	High.	Low.	Last.	Sales.	High.	Low.	Last.
200 Cardiff	.70	.68	.68	1,700 Park Bing	.23	.23	.23
1,400 Chief Con	3.05	3.02½	3.05	6,900 Rico Argentine	.52	.51	.51
2,700 Eureka Lilly	1.67½	1.62½	1.67½	300 Silver King Coal	11.25	11.25	11.25
200 Eureka Bul	.58	.58	.58	70 Silver Shield	.70	.70	.70
300 Iron King	.65	.65	.65	100 Tintic Stand	13.62½	13.62½	13.62½
2,400 New Quincy	.71	.71	.71	11,700 Walker	.93	.93	.97
700 North Lilly	6.40	6.40	6.40	4,100 Tintic Grant	.91	.90	.91

TORONTO.

Stocks.

Sales.	High.	Low.	Last.	Sales.	High.	Low.	Last.
56,700 Aconda	.28½	.24	.24½	2,050 Mining Corp	3.40	3.35	3.35
2,250 Ajax Oil	.48	.48	.48	1,500 Moss	.50	.50	.50
4,000 Algonquin	.02	.02	.02	7,600 Newbec	.38	.34½	.34½
7,700 Bidgood	3.35	3.25	3.25	4,000 Night Hawk	.16½	.16½	.16½
1,000 Ankerite Gold M.	.33	.33	.33	500 Nipissing	4.21	4.20	4.20
13,750 Area	.16½	.15	.15¾	20,175 Moffatt	.28	.23	.27
26,670 Argonaut Con	.08	.07	.07½	1,000 Pavnel Kirk	.42	.42	.42
6,700 Arno	.22	.20	.20¼	4,000 Pet Cob'n M Con.	21½	.21	.21
4,500 Atlas	.03½	.03½	.03½	900 Noranda	18.45	17.50	17.50
98,300 Barry-Hollinger	1.33	1.25	1.27	12,800 Pioneer Mines C.	.60	.56	.57
14,300 Bathurst	.29½	.25	.25½	17,600 Potter-Doal M	.15½	.13½	.15¾
2,300 Beaver	1.90	1.55	1.60	1,545 Premier	2.35	2.30	2.30
5,025 Afton	1.62	1.60	1.62	14,050 Realty & Mines	.37½	.36	.37
206,900 Bidgood	1.12	1.04	1.10	162,000 Ribago	.12½	.11¾	.11¾
2,400 Buckingham	.07½	.07	.07	16,850 Stadacona	.16	.14¼	.15
300 Can Lorraine	.12¾	.12½	.12¾	3,500 St Anthony	.40	.38	.38
5,000 Capitol	.12½	.12	.12¾	164,000 San Antonio	.40	.39	.40
9,325 Castle-Tretheway	.60½	.60	.60	12,570 Sud Basin	9.90	9.55	9.70
2,500 Cockshutt-Hughes	.11½	.10	.10½	5,000 Sud Contact	.42	.40	.40
5,000 Cambro	.40	.40	.40	900 Sudbury Mines	.16	.16	.16
5,200 Clercly	.23¾	.23	.23¾	1,500 Sylvanite	2.22	2.20	2.20
145 Conisgas	5.25	5.25	5.25	4,885 Teck-Hughes	9.00	8.90	9.00
21,400 Coronet	.09	.09	.09	3,900 Tough Oakes	.55	.53	.53
51,313 Crown Resv Cons	.62	.59	.60	380 Treadwell	23.50	23.50	23.50
600 Dome Mines	10.90	10.70	10.70	3,000 Vacuum Gas	.07½	.07½	.07½
20,600 Duprat	.50	.50	.50	11,350 Vipond Con	.57	.57	.57
2,500 Goodfish	.50	.50	.50	5,000 Wasp	.04½	.04	.04
1,000 Goldale	.32	.32	.32	6,315 Wright-Hargr	4.60	4.50	4.55
249,700 Gold Hill Mines	.49	.45	.15½	**UNLISTED.**			
2,500 Granada	.25	.24	.24	7,900 Abana	2.80	2.63	2.70
7,000 Granada Roun	.09¾	.09½	.09¾	42,400 Amity Copper	.40½	.40	.40½
10,700 Hill Top	.16½	.15¾	.16	11,700 Bedford	.46¾	.42	.42½
300 Hollinger Con	16.90	16.85	16.85	2,200 Big Missouri	.63	.63	.63
291,500 Lowey Gold	.10	.08	.08	18,700 Cap Rouyn	.14¾	.14¼	.14¾
3,700 Keeley	.65	.60	.65	9,575 Cen Manitoba	1.31	1.25	1.31
6,000 Kirkland H	.16	.15½	.15¾	21,050 Conisarm	4.95	4.85	4.85
21,050 Kirkland

WHEAT PRICES RISE AFTER EARLY DROP

Upturn Is Made in the Face of Heavy Realizing Sales Induced by Weather Reports.

EXPORT DEMAND IS SLOW

While Corn Market Is Dull, Prices Rise Slightly in Sympathy With Wheat.

Special to The New York Times.

CHICAGO, Ill., April 13.—Houses with stock market connections and millers were free buyers of May wheat, and while there was rain in Central and Eastern Kansas and Nebraska, which caused a sharp decline at the opening, the surplus in the pit was quickly absorbed and prices advanced 3 to 3¾ cents from the inside figures. The close was at about the top with net gains of 2 to 2¼ cents, with May leading. The latter touched $1.51⅝, or within 1¾ cents of the best price of the season, with the deferred deliveries at a new high on the crop. The upturn was made in the face of heavy realising sales and selling induced by the forecast for rain over the greater part of the belt.

There was selling of wheat early against purchases of corn to close spreads, and also buying of July against sales of September, which widened the difference somewhat while the May was ¾ cent higher, as compared with the July, finishing ⅜ cent over the deferred delivery. No. 2 red Winter sold here for shipment from the State at $1.69, or 40 cents over May, the best premium known at this season. The basis on No. 2 hard was ½ cent over at 2 to 2½ cents above the future.

Flour demand continues fairly brisk and higher prices are being asked as the result of the upturn in futures. Individual operations counted for little during the day, with a big general trade on both sides of the market. Sentiment after the close was radically bullish.

Export demand was slow, with sales of 300,000 bushels in all positions. Winnipeg finished 1¼ to 1⅝ cents higher, with Buenos Aires 1¼ to 1¾ cents higher, and Rosario up ⅝ to 1¼ cents. Liverpool was 1 pence lower.

Primary arrivals today, 682,000 bushels. Shipments, 1,078,000 bushels, the latter including 408,000 bushels from Duluth. Week ago and a year ago were holidays.

Corn was dull and prices held within a range of 1⅜ to 1¼ cents, with the market rallying after an early break, largely in sympathy with wheat, and on the closing of spreads. The close was at net gains of ⅝ to ¾ cent. Taken as a whole the market showed a rather heavy undertone, with little outside interest. The export demand has fallen off. The local spot basis was steady to 2 cents higher.

Primary arrivals today, 573,000 bushels; shipments, 604,000 bushels. Buenos Aires and Rosario closed 1 cent higher.

Oats gained ⅛ to ⅜ cent in sympathy with other grains, while all deliveries of rye sold at a new high on the crop. The net gains were 1⅛ to 1⅜ cents. Export sales in all positions were 100,000 bushels.

Prices for the principal grains were as follows:

Chicago.

WHEAT.

	Open.	High.	Low.	Close.	Prev. Close.	Last Year.
May	1.48⅝	1.51⅝	1.48¼	1.51⅛	1.49⅛	....
July	1.47½	1.50	1.47⅛	1.50⅜	1.48⅜	....
Sept	1.45⅝	1.48½	1.45⅝	1.48¾	1.47	....

CORN.

May	.99⅛	.99⅝	.98¼	.99½	.98⅝	....
July	1.01⅛	1.02⅜	1.01¼	1.02⅜	1.02⅛	....
Sept.	1.03⅛	1.03⅝	1.02⅝	1.03⅝	1.02⅝	....

OATS.

May	.57⅝	.58¼	.57⅛	.58	.57⅛	....
July	.51⅛	.51⅝	.51⅛	.51⅝	.51	....
July (o).	.50⅜	.51⅛	.50⅜	.51⅛	.50⅜	....
Sept.	.49⅜	.49⅞	.49⅜	.49⅝	.49⅛	....

RYE.

May	1.27⅞	1.34⅛	1.27⅝	1.34⅛	1.28	....
July	1.18⅜	1.25⅛	1.18⅜	1.25⅛	1.19⅛	....
Sept.	1.13	1.13⅝	1.13⅛	1.13⅝	1.13⅛	....

PROVISIONS.

Lard—

May	11.77	11.77	11.60	11.67	11.77	....
July	12.10	12.10	11.90	12.00	12.07	....
Sept	12.37	12.37	12.17	12.27	12.37	....
Oct.	12.37	12.37	12.17	12.25	12.47	....

Ribs—

May	11.45	11.45	11.35	11.35	....	....
July	11.70	11.70	11.62	11.62	....	....

Dry Salted Bellies—

May	12.72	12.72	12.70	12.70	....	....
July	13.10	13.10	13.05	13.05	....	....
Sept.	13.37	13.37	13.35	13.37	....	....

Minneapolis.

WHEAT.

May	1.41	1.44¼	1.40⅝	1.44¼	1.42¾	....
July	1.43	1.46⅝	1.42⅝	1.42⅝	1.43⅝	....
Sept.	1.42⅝	1.46	1.42	1.45	1.43⅛	....

Winnipeg.

WHEAT.

May	1.49⅛	1.51⅞	1.48⅝	1.51⅜	1.50⅛	....
July	1.51¼	1.53⅞	1.50⅝	1.53⅜	1.52	....
Oct.	1.42⅝	1.44½	1.42	1.44⅜	1.43⅛	....

OATS.

May	.63⅝	.66⅝	.63⅝	.66⅜	.63⅝	....
July	.63⅛	.66⅛	.63⅛	.66⅛	.63⅜	....
Oct.	.55⅞	.56½	.55⅞	.56½	.56	....

Cash prices follow:

CHICAGO—Wheat, No. 2 ha. 3, $1.52¼@$1.53; No. 3 red, $1.75. Corn, No. 2 yellow, $1.03@$1.03½; No. 3 mixed, 99¼c@$1. Oats, No. 2 white, 62¼@64½c; No. 3 white, 58@63½c. Rye, No. 2, $1.24.

MINNEAPOLIS — Wheat, No. 1 Northern, $1.43⅛; Thursday, $1.42¼.

KANSAS CITY — Wheat, No. 2 hard, $1.44@$1.53; Thursday, $1.43½@$1.31.

WOOL MARKET QUIET.

Business Slow, Prices in Buyers' Favor.

BOSTON, April 13 (AP).—The Commercial Bulletin will say tomorrow:

"The wool market, generall speaking, has been very quiet this week. Prices are very firm on medium wools, which readily find a market for all available stocks, while fine wools, which are in comparatively fair supply, find the market slow and rather in favor of the buyer. Reports from the goods market indicate a slow market.

"In the West shearing is gradually spreading. Contracting is at a minimum, with growers generally holding above the level of what dealers are at present willing to pay.

"The foreign markets are all quieter and Bradford is no more than steady."

Macy's to Be Altered.

R. H. Macy & Co. filed plans yesterday with the Manhattan Bureau of Buildings for alterations to its department store building at Broadway, Thirty-fourth to Thirty-fifth Streets. R. D. Kohn, architect, estimates the alterations will cost about $400,000.

COTTON CONSUMPTION IN MARCH BELOW 1927

Home Takings Decrease 111,763 Bales—Less Than in 1926 and 1925 Also.

WASHINGTON, April 13 (AP).—Cotton consumed during March totaled 561,818 bales of lint and 61,410 of linters, the Census Bureau announced today, compared with 573,810 of lint and 56,153 of linters in February and 693,081 and 69,196 in March last year.

Cotton on hand March 31 was held as follows: In consuming establishments, 1,598,486 bales of lint and 220,095 of linters, compared with 1,668,850 and 232,862 on Feb. 29 and 1,975,694 and 227,410 on March 31 last. In public storage and at compresses 3,510,534 bales of lint and 64,580 of linters, compared with 4,312,929 and 62,599 on Feb. 29, and 4,482,905 and 78,327 on March 31 last year.

Cotton spindles active during March numbered 31,412,820 compared with 31,687,022 in February and 32,920,466 in March last year.

Stocks of cotton in bales, exclusive of linters, compare as follows with a month ago and a year ago:

	Mar. 31, '28	Feb. 29, '28	Mar. 31, '27
In mfg. estab'ts	1,598,486	1,668,850	1,975,694
In warehouses	3,810,534	4,312,929	4,482,905
Act'e sp'dles	31,412,820	31,687,022	32,920,466

Consumption of foreign and domestic cotton by American mills, exclusive of linters, compares as follows during the recent months and years, in bales:

Month	1928.	1927.	1926.	1925.
March	561,818	693,081	635,496	583,407
February	573,810	680,413	665,118	550,775
January	582,417	708,243	582,810	504,010
	1927.	1926.	1925.	1924.
December	542,598	602,986	576,516	523,736
November	625,480	643,744	580,312	504,010
October	612,035	668,381	543,979	534,285
September	627,321	570,570	482,062	463,375
August	635,434	500,853	418,665	357,455
July	595,250	561,742	483,026	347,060
June	662,030	618,607	464,063	350,021
May	635,024	516,376	531,068	413,907
April	619,140	577,678	596,541	478,583

The home consumption of March, 1927, reached the highest monthly figure on record; the consumption of June, 1927, was the next largest. Smallest since 1914 was 295,283 in December, 1920.

In the eight completed months of the cotton year consumption by the home mills has been 4,780,513 bales, against 4,711,752 bales in the same period last year.

COMMODITY PRICES.

Cash Markets Strong—New Highs in Wheat, Rye, Oats and Cotton.

Strength was manifest in several departments of the cash markets yesterday, new highs being marked up in wheat, rye, oats and cotton. Rye, tin and hides also moved forward. Other articles were firm.

Yesterday's closing wholesale cash prices for commodities in the New York market, unless otherwise noted, were:

FOODSTUFFS.	Apr. 13, 1928.	Apr. 6, 1928.	Apr. 15, 1927.
Wheat, No. 2 red	$1.50¾	$1.51¾	$1.40¾
Corn (new), No. 2 yel.	1.21	1.18¾	.87¾
Rye, No. 2 white	1.38¾	1.34¾	1.12½
Oats, No. 2 white	.72	.70¾	.58¾
Barley, f.o.b. sales	7.85	7.75	7.20
Coffee, No. 7 Rio	.15¾	.15	.13⅞
Sugar, granulated	.06	.06	.06
Butter, cr. 92 score	44¼	44½	51¾
Eggs, fr. gath.	31@32	30¾	.27
Lard, Mid W.	11.50@12.00	11.35	12.85
Pork, mess	31.50	31.50	30.00
Beef, family	30.00@32.00	32.00	22.00
METALS.			
Iron, 2X Phila	20.25	20.25	22.75
Steel billets, Pitts	33.00	33.00	33.00
Lead	6.10	6.10	7.25
Copper	14.25	14.25	13.00
Zinc, E. St. L. del'y	5.72½	5.75	6.85
Tin	51.87½	52.75	68.00
TEXTILES.			
Cotton, mid upland	20.45	19.85	14.50
Print cloths (64-60)	.07¾	.07¼	.06¾
Silk, crack doub. ext.	5.45	5.45	6.07
MISCELLANEOUS.			
Rubber, spot	.18½	20¼	.4090
Hides, nat. steers	.25	.24	.19
Gasoline	.17	.17	.10
Crude oil, Mid-Con., 33 to 33.9 grav	1.22	1.22	1.07

Range of Prices, 1928.

	Highest.		Lowest.	
Wheat	$1.60¾	Apr. 13	$1.51¼	Jan. 10
Corn	1.21	Apr. 13	1.02⅝	Jan. 10
Rye	1.38¾	Apr. 13	1.18¾	Jan. 10
Oats	.72	Apr. 13	.65	Jan. 25
Flour	7.85	Apr. 11	.62	Jan. 3
Coffee	.17	Feb. 28	.14½	Jan. 3
Sugar	.06	Apr. 4	.0500	Feb. 17
Butter	.52	Jan. 3	.44	Feb. 17
Eggs	.32	Jan. 11	.29¼	Mar. 5
Lard	12.05	Jan. 9	11.32	Feb. 8
Pork	34.00	Jan. 3	30.00	Mar. 30
Beef	34.00	Jan. 23	28.00	Jan. 25
Iron	22.75	Jan. 3	20.25	Jan. 11
Steel billets	33.00	Jan. 3	33.00	Jan. 3
Lead	6.50	Jan. 3	6.10	Mar. 1
Copper	14.25	Mar. 28	14.00	Jan. 5
Zinc	5.80	Jan. 3	5.42½	Feb. 24
Tin	57.75	Jan. 3	50.25	Mar. 13
Printcloths	.08¼	Jan. 4	.07¼	Mar. 12
Cotton	20.45	Apr. 13	17.65	Feb. 2
Silk	5.60	Mar. 7	5.05	Jan. 16
Rubber	.41	Jan. 3	.18	Apr. 10
Hides	.26½	Jan. 26	.22	Mar. 5
Gasoline	.17	Jan. 3	.11	Jan. 3
Crude oil	1.22	Jan. 3	1.22	Jan. 3

COTTONSEED OIL.

With sales of only 11,200 barrels, trading in the cottonseed oil market on the New York Produce Exchange was rather quiet yesterday. Prices were from 1 to 4 points higher. The market seemed to have run into a period of uncertainty and traders were waiting for some development which would point either one way or the other. There was some local selling which was fairly well balanced by good reports. There was no important change in the crude oil market, which remained firm and quiet.

	Sales.	High.	Low.	Close.	Prev. Close.
Spot	....	....	....	....	9.95
April	....	....	....	....	9.96
May	3,500	9.96	9.91	9.94	9.93
June	....	....	....	....	10.10
July	4,500	10.25	10.19	10.24	10.23
Aug.	1,000	10.42	10.41	10.42	10.43
Sept.	2,200	10.60	10.53	10.57	10.53
Oct.	....	....	....	....	10.60
Nov.	....	....	....	....	10.46

Total, 11,200 (including switches 5,400).

FLAXSEED.

Minneapolis.

	High.	Low.	Close.	Prev. Close.	Last Year.
May	2.22¾	2.21¾	2.22¾	2.21¾	....
July	2.24	2.23¾	2.24	2.23¾	....

Duluth.

May	2.20¾	2.20	2.20¾	2.20	....
July	2.20¾	2.20	2.20¾	2.20	....

Winnipeg.

May	1.93¾	1.92¾	1.93¾	1.94¾	....
July	1.73½	1.07¼	1.08⅜	1.08	....
Oct.	2.03¾	2.02¾	2.03¾	2.03	....

* Holiday.

METAL MARKET REPORT.

These prices were quoted on the local market:

	Yesterday. Bid.	Asked.	Thursday. Bid.	Asked.
Copper, electro	....	14.25	....	14.25
Tin, str. spot	....	51.87½	....	51.50
Lead, N. Y. spot	....	6.10	....	6.10
Zinc, N. Y. spot	....	6.07½	....	6.07½
Antimony	10.00	12.00	....	10.00
Quicksilver	....	128.00	....	129.00
Aluminum	....	25.00	....	25.00
Iron, No. 2X at	21.00	21.50	21.00	21.50

London quotations were:

	Yesterday. £	s.	d.	Thursday. £	s.	d.
Copper, spot	61	15	0	64	12	6
Copper, futures	61	15	0	61	15	0
Tin, spot	230	5	0	230	10	0
Tin, futures	221	0	0	223	17	6
Spelter, spot	25	0	0	24	10	0
Spelter, futures	25	0	0	24	10	0
Lead, spot	20	1	3	20	0	0
Lead, futures	20	5	0	20	6	3

COTTON UP SHARPLY ON RAIN PREDICTION

Prices at Highest Levels in Four Months—Net Gain Is 20-24 Points.

CENSUS FIGURES A FACTOR

Report of Proposed Investigation of Carry-Over Influences Market.

Predictions of cold, rainy weather in the South had more influence on cotton yesterday than did the fact that the census figures were smaller than had been anticipated and prices advanced a dollar a bale to the highest levels of the last four months. Although mills used 112,000 bales less cotton during March than a year ago, the delay in getting the crop planted in many sections of the belt stimulated outside interest in the market and a broadening demand carried prices into new high territory. May sold within 2 points of the 20-cent level and highest quotations of the day were made at the close, with a gain of 20 to 24 points. Spot sales increased to the largest figures in some time at a general advance of 13 to 25 points.

Additional factors in an expanding commission house business were reports from Washington that the Senate Committee would investigate carry-over figures issued last Autumn, the possibility of farm relief measures passing Congress during the present session and another sharp advance in grain prices. With old crop contracts in New York still selling above the actual prices being paid for spot cotton at Atlantic points, liquidation of the outstanding interest in May created an active covering demand. May sold at the highest prices reached since November and increased its premium to 20 points over July. The combination of the demand for old crop from trade sources with increased speculative buying of distant deliveries exerted a decided influence on the course of the market.

Domestic mills have consumed 5,291,000 bales for the first eight months of the season, compared with 5,237,000 last year. Inclusive of linters and exclusive of foreign growths, consumption of American cotton to April 1 is reported to have been about 50,000 bales more than last season for the same period.

Yesterday's quotations follow:

	Open.	High.	Low.	Close.	Close.
May	19.70	19.96	19.63	19.93	19.77
July	19.58	19.79	19.46	19.79	19.59
October	19.39	19.61	19.31	19.61	19.42
December	19.25	19.53	19.20	19.51	19.29
January	19.20	19.51	19.19	19.51	19.25
March	19.22	19.51	19.22	19.51	19.23

The local market for spot cotton was steady, 20 points advance, 20.45c for middling upland; sales 650.

Southern spot markets were: Galveston 20.05c, 20 points advance, sales 1,865; New Orleans 19.95c, 21 points advance, sales 1,153; Savannah 20.18c, 13 points advance, sales 561; Augusta 19.94c, 1 points advance, sales 936; Memphis 19.35c, 26 points advance, sales 1,850; Houston 19.85c, 13 points advance, sales 11,776; Little Rock 19.18c, 28 points advance, sales 205; Dallas 19.40c, 25 points advance, sales 1,648.

Yesterday's cotton statistics were:

	Yesterday.	Last Wk.	Last Yr.
Port receipts	11,305	Holiday	Holiday
Exports	22,122	Holiday	Holiday
Exports, season	6,115,745	Holiday	Holiday
New York stocks	146,084	Holiday	Holiday
Ports stocks	1,619,782	Holiday	Holiday
New York arrivals	150	Holiday	Holiday

Liverpool cables: Spot cotton quiet, 5 points decline, 11.11d for middling. Sales 6,000, American 4,000. Imports 8,000, American 2,000. Futures opened steady, 5 to 7 points advance. Closed steady, 6 points advance. Prices: May 10.61d, July 10.51d, October 10.31d, December 10.24d, January 10.24d, March 10.23d.

Manchester Yarns, a fair business. Cloths, more doing.

Statistical comparisons issued by the Cotton Exchange for the week, in bales, were as follows:

	1928.	1927.	1926.
Rcts. int. towns	40,324	82,862	84,818
Season to date	3,165,318	6,570,358	10,870,073
Int. shipments	37,219	121,620	141,450
Season to date	4,668,281	9,100,150	9,414,645
Interior stocks	893,203	890,208	1,573,524
Port receipts	79,239	142,179	105,978
Season to date	7,623,774	12,137,553	8,321,936
Mov't in sights	135,683	162,231	127,581
Season to date	12,704,418	17,450,780	13,056,410
Tl. week's exp.	100,798	142,138	100,542
Season to date	6,115,747	9,255,558	6,842,302
Exp. to G. Brit.	22,122	82,862	84,818
Season to date	1,157,553	2,274,287	1,992,640
Exp. to France	8,807	17,048	20,799
Season to date	777,980	805,255	707,699
Exp. to oth. for'n	45,701	84,231	78,618
Season to date	3,542,488	4,580,200	3,077,168
Exp. to Mexico	9	....	709
Season to date	10,548	9,518	40,180
Exports to Japan-China	12,084	16,668	664,597
Season to date	100,708	142,138	190,342
World's takings for week	....	....	218,045
Amer. cotton	284,463	332,000	12,054,000
Season to date	11,805,390	13,443,200	167,000
American	136,687	160,572	6,165,023
Season to date	5,724,283	6,402,591	23,596
Great Britain	25,047	23,796	43,564
Season to date	1,401,749	1,394,653	1,561,982
Continent	110,036	182,083	60,378
Season to date	3,940,550	4,281,037	3,352,296
Mexico	....	....	709
Season to date	16,248	9,518	40,180
Japan-China	12,084	16,668	11,700
Season to date	284,463	332,000	218,045
Visible supply	....	....	....
Amer. cotton	4,307,983	6,008,199	4,126,461
Liverpool stks	552,000	1,072,000	507,000
Manch'ter stks	58,000	153,000	68,000
German stocks	492,000	907,000	219,000
Havre stocks	273,000	353,000	200,000
Oth. cont'ntal	148,000	328,000	99,000
U. S. int. towns	893,203	890,208	1,573,524
U. S. ports	1,619,782	2,302,991	1,637,937
Afl. for G. Br.	132,000	167,000	110,000
Afl. for Cont't	278,000	462,000	257,000
C'twise to N.Y.	6,000	5,000	6,000

LIVERPOOL'S COTTON WEEK.

British Stocks Increase—Imports Are Much Larger.

LIVERPOOL, April 13 (AP).—Weekly cotton statistics are as follows: British stocks, 879,000 bales, against 850,000 bales a week ago, 853,000 two weeks ago, 839,000 three weeks ago, and 1,566,000 a year ago; of which American, 617,000 bales, against 600,000 a week ago, 608,000 two weeks ago, 589,000 three weeks ago, and 1,201,000 a year ago. Imports, all kinds, 80,000 bales, against 52,000 the week before; of which American, 49,000, against 32,000.

Forwarded to spinners, 49,000 bales, against 53,000 the preceding week; of which American 31,000, against 35,000. Exports, 8,000 bales, against 2,000 a week ago; of which American, 1,000, against none. Sales, 25,000 bales, against 30,000 the week before; of which American, 17,000, against 17,000.

Shaffer Oil Reports Decline in 1927.

The report of the Shaffer Oil and Refining Company and subsidiaries for the year ended Dec. 31 shows profit, after taxes and interest, amounting to $1,621,188 available for depreciation, depletion, dividends and other charges. This compares with $4,952,601 in the preceding year. Gross earnings totaled $16,950,720, against $21,910,697 a year ago.

SUGAR, COFFEE, COCOA.

Sugar.

Trading in sugar futures on the New York Coffee and Sugar Exchange was quiet yesterday. Initial quotations were 1 point lower to 1 point higher. The waiting attitude adopted by the London market has communicated itself to the local exchange. There was also some uncertainty regarding the disposition of 150,000 tons of "reserve" sugar now held in Cuba. The raw market was quiet but steady. Refined was unchanged. The market closed unchanged to 1 point lower.

Price ranges for raw sugar futures yesterday were:

	High.	Low.	Close.	Prev. Close.	Last Year.
May	2.09	2.08	2.08	2.09	(Holiday)
July	2.32	2.31	2.31	2.31	day)
September	2.91	2.90	2.90	2.91	....
December	2.96	2.97	2.97	2.93	....
January	2.97	2.97	2.97	2.93	....
March	2.81	2.80	2.80	2.81	....

Coffee.

Advances in the price of coffee in the South American markets yesterday caused a similar condition in the local market. The A contracts opened from 13 to 28 points higher, while the D contracts were 18 to 37 points higher. Buying attributed to the Brazilian Coffee Defense was said to have lifted the market. The spot market was steadier, with Rio 7s quoted at 15 to 15¼ cents, while Santos 4s ranged from 22 to 22¾ cents. Sales totaled 74,000 bags. The A contracts closed from 20 to 28 points higher and the D contracts from 27 to 32 points higher.

Price ranges for raw coffee futures yesterday were:

NO. 7—CONTRACT "A".

	High.	Low.	Close.	Prev. Close.	Last Year.
May	14.55	14.50	14.53	14.32	(Holi-
July	14.45	14.35	14.45	14.17	day)
September	14.15	14.10	14.13	13.93	....
December	13.98	13.90	13.97	13.70	....
January	....	....	13.85	13.60	....
March	13.67	13.63	13.81	13.48	....

SANTOS NO. 4—CONTRACT "D".

	High.	Low.	Close.	Prev. Close.	Last Year.
May	21.25	21.20	21.20	20.88	....
July	20.90	20.90	20.90	20.60	....
September	20.60	20.57	20.60	20.30	....
December	20.12	19.95	20.04	19.77	....
March	19.70	19.65	19.68	19.39	....

Cocoa.

A quiet session was noted in cocoa futures on the New York Cocoa Exchange yesterday. The turnover was thirty-one lots. With little interest displayed either way, early in the session prices eased off from 2 to 4 points. Shorts and local brokers, however, developed buying orders and this resulted in a rally toward the close. December was in demand, also November, and very little was offered. The close was at the highs of the day, being from 2 to 10 points higher. Trading was purely local. The actual market was dull at 13⅞ cents, while cables were unchanged.

Price ranges for cocoa futures yesterday were:

	High.	Low.	Close.	Prev. Close.	Last Year.
April	13.78	13.78	13.77	....	....
May	....	....	13.79	13.77	day)
June	....	....	13.96	13.94	....
July	14.08	14.02	14.08	14.06	....
August	....	....	14.11	14.09	....
September	14.13	14.10	14.16	14.13	....
October	....	....	14.02	14.00	....
November	13.85	13.80	13.80	13.70	....
December	13.50	13.40	13.50	13.43	....
January	....	....	13.35	13.25	....
February	....	....	13.26	13.21	....
March	....	....	13.24	13.17	....

PLUMBING TRADE NORMAL.

Volume of Business in Quarter Equal to That Done a Year Ago.

Although enough business was placed in the large jobbing centres in the last seven days to give the plumbing and heating industry a somewhat brighter aspect, a review of the first quarter's business, according to Domestic Engineering, revealed about the same volume for manufacturers as during the corresponding period of 1927. In the Middle Atlantic territory the volume is emphasized when contrasted with the quiet spottiness which prevailed immediately following inventory.

The outstanding development of the week in the price structure of the market was an announcement by most manufacturers of fittings of a 5 per cent. advance in their prices to wholesalers. Malleable, cast iron screwed and flanged and cast iron drainage fittings were affected by this change.

Sweets Company Shows Sales Gain.

Lewis L. Clarke, President of the Sweets Company of America, Inc., in a letter to a stockholder yesterday said: "Sales from the first of the current year to March 19 show an increase of $28,882 over the corresponding period a year ago. This represents a gain of approximately 14 per cent. We are experimenting with new machinery which is expected to give us an annual labor saving of more than $50,000. Gross profits for January were a little over $10,000 and for February $7,700-odd."

Weather in Cotton and Grain States.

Special to The New York Times.

WASHINGTON, April 13.—Forecast:

NORTH CAROLINA AND SOUTH CAROLINA—Increasing cloudiness, followed by showers Saturday night and extreme west Saturday afternoon; colder Saturday; Sunday fair and colder.

GEORGIA—Increasing cloudiness Saturday, followed by showers Saturday night and in west Saturday afternoon; colder Saturday night and Sunday; rising temperature Sunday fair and colder.

FLORIDA—Partly cloudy Saturday; Sunday showers and colder in north and central portions.

EXTREME NORTHWEST FLORIDA—Showers and possibly thunderstorms Saturday; colder in afternoon; Sunday probably fair.

ALABAMA—Showers and thunderstorms Saturday; colder Saturday; Sunday fair.

MISSISSIPPI—Cloudy, with showers in east and south Saturday; colder Saturday; Sunday fair.

LOUISIANA—Saturday unsettled, probably local rains, colder in northwest portion by night.

ARKANSAS—Unsettled, probably showers and thunderstorms, colder in north and west portions.

OKLAHOMA—Cloudy, possibly snow flurries in north portion; much colder, with a cold wave in north and central portions; probably freezing in north and central portions Sunday morning.

EAST TEXAS—Generally fair in west, unsettled in east portion; probably rain Sunday morning in east portion; colder in north and west portions; much colder Saturday night.

WEST TEXAS—Generally fair, except unsettled, with probably snow flurries in the Panhandle; colder Saturday.

TENNESSEE and KENTUCKY—Cloudy Saturday, rain showers and possibly thunderstorms in east and central portions; much colder; Sunday fair.

OHIO—Rain Saturday, colder in afternoon or night; Sunday partly cloudy, except snow flurries in northeast.

ILLINOIS—Rain Saturday, mixed in north with snow flurries, colder; Sunday fair and much colder, strong shifting winds.

INDIANA—Rain Saturday, colder by afternoon or night; Sunday probably fair and rather cold, strong shifting winds.

LOWER MICHIGAN—Rain in south and rain or snow in north Saturday; Sunday somewhat unsettled and colder; strong shifting winds.

UPPER MICHIGAN—Snow Saturday; Sunday partly cloudy; continued cold.

WISCONSIN—Snow Saturday; Sunday probably fair, continued cold.

MISSOURI—Cloudy and colder Saturday; probably rain in east; Sunday fair, rising temperature.

IOWA—Cloudy Saturday with snow and colder in east; Sunday fair with rising temperature.

MINNESOTA—Generally fair Saturday and Sunday, preceded by snow in east Saturday; rising temperature Sunday.

NORTH DAKOTA—Partly cloudy Saturday and Sunday, rising temperature.

SOUTH DAKOTA—Generally fair Saturday and Sunday, rising temperature.

NEBRASKA—Generally fair Saturday and Sunday, preceded by unsettled in east; slowly rising temperature.

KANSAS—Generally fair Saturday and Sunday; colder in southeast Saturday, rising temperature Sunday.

BUSINESS LAGGING, IMPROVED IN SPOTS

Bradstreet's Reports Reaction After Holidays Accentuated by Poor Weather.

MORE ACTIVITY IN INDUSTRY

Dun's Finds Its Influence Not Yet Felt by Trade—Comments on Chain Store Reports.

Business activity remains below most expectations, due to the return of inclement weather in many areas, according to the weekly business reviews. There is, however, more evidence of irregular gains in different channels, giving the outlook a more promising aspect.

"The post-holiday lull, coupled with the return of inclement weather in many areas, has made for a reduction in retail buying, while wholesale and jobbing business has also quieted somewhat," says Bradstreet's. "Rains or snows have affected country roads and temporarily slowed down farm work. Returns for March at retail, embracing chain and department store sales and mail-order distribution, point to a good distribution by the first-mentioned stores, but only to moderate increases by the latter two.

"Also the earlier date of Easter makes for some irregularities, which it will require later returns to adequately measure. A conspicuous exception to the rather irregular reports as to retail trade this week, however, is found in some leading automobile centres, which report the most active employment and the best buying for March and early April since 1926.

"Industry, especially in lines hitherto noting activity, as, for instance, steel making, automobile, leather and shoe manufacturing and building, seems to make a rather more animated showing than does trade."

Dun's review says in part:

"Moderate encouragement is derived from the gradual spreading of the circle of expansion, although the seasonal acceleration remains below expectations. Conspicuous progress continues to be limited to a few of the principal industries, and the uplift in these lines has not imparted to trade generally the vigor which has been hoped for.

"The trend of wholesale quotations has a special interest and significance because of the keen competition prevailing, and the influence of this phase on earnings in various branches of enterprise is being studied closely. Most of the financial statements thus far published for the first quarter have shown an improvement over the results for the last quarter of 1927, when commercial operations were mainly receding, and notably favorable reports are being made by chain store organizations.

"Such exhibits are not representative of the status of business as a whole, yet the situation, despite its many contrasts, has numerous reassuring elements. Prominent among these is the absence of burdensome accumulations of supplies, except for some instances where adverse weather has caused pressure to move goods at retail, and it is the exception where an overextension of commitments is revealed."

LIVE STOCK AT CHICAGO.

Special to The New York Times.

CHICAGO, April 13. — Shippers were after hogs today and the market developed a strong tone with prices 10 to 25 cents higher, the finish being at about the top. The outside figure of $9.20 for the day equalled the best price for the season, with the general average 20 cents higher at $8.90, setting a new mark. Bulk of the 190 to 200 pound averages sold at $8.40 to $9.20 with 200 to 250 pound kinds 48.60 to $9.20 and 250 to 350 pound butchers $8.45 to $9.05. Packing sows brought $7.90 to $9.15. Packers bought 10,100 and shippers 9,000 with 5,000 left over. Receipts 15,000 with 4,000 estimated for tomorrow.

Cattle were in light supply and steady. Best steers sold at $14.35 with bulk of beef cattle at $12 to $13.85. Receipts 2,000, lamb prices were steady to 1 cent higher with fancy Colorados up to $17.75, a new high since 1925. Bulk of s

SMITH CARPET SALE TOTALS $5,129,575

Five-Day Auction Ends With the Final Session Bringing Largest Business, at $1,146,050.

BIDDING LIVELY UNTIL CLOSE

Result Said to Indicate Stocks of Floor Covering Are Low and Business Conditions Sound.

The five-day rug and carpet auction of the Alexander Smith & Sons Carpet Company at 285 Fifth Avenue ended yesterday with total sales of 96,590 bales, which brought $5,129,575. Yesterday's total was $1,146,050 for 20,465 bales, the largest day's business of the sale.

The last session of the auction was marked by firm prices. Buyers were bidding as eagerly for goods at the close of the sale as they did last Monday. Large operators such as the Renard Linoleum & Rug Company of St. Louis, Trorlicht & Dunker Company of St. Louis and New York, and Marshall Field & Co. of Chicago were again active, and there were indications that not all the wants of the buyers had been satisfied at the auction.

At the end of the trading, it was announced that the company's new price list for the Fall would be made public Monday. These prices will be guaranteed until Sept. 15.

The sale was generally regarded as a successful one and an indication that stocks of floor coverings were low, and that fundamental business conditions were sound.

The price range of axminsters yesterday follows:

	Ardsley.	
12-4	$19.00	$18.30
15-4	24.50	25.25
11-4	17.50	17.20
9	1.65	1.55
	Carlton.	
12-4	22.00	21.75
15-4	30.25	28.50
11-4	20.50	19.50
	Yonkers.	
12-4	27.00	25.75
15-4	37.75	36.25
11-4	23.00	21.30
15-4	37.00	34.25
9-4	13.75	13.40
	Potomac.	
12-4	25.50	24.50
11-4	22.75	21.75
	Smith.	
12-4	29.25	28.00
11-4	23.25	22.15
10-4	18.22	17.25

Velvets ranged as follows:

	Palisade.	
12-4	20.75	20.00
	Katonah.	
12-4	14.25	13.90
	Colonial.	
12-4	24.00	22.00

Tapestries brought the following prices:

	Hudson.	
12-4	10.50	10.25
11-4	8.75	8.50
10-4	6.00	5.25
9-4	5.50	5.25
	Manor.	
12-4	12.75	12.45
11-4	10.75	10.00

Irvington rugs sold as follows:

12-4	38.00	35.25
15-4	52.75	51.00
9-4	19.25	17.90
27x60 in. (oval)	3.15	3.00
27x48 in.	3.00	2.42½

Meadowbrook fringed worsted rugs sold as follows:

12-4	38.50	36.50
11-4	23.75	21.25
15-4	37.75	35.25
9-4	18.75	17.25
6-4	11.00	10.00
27x60 in. (oval)	2.00	1.85
27x48 in.	2.50	2.47½

LOSS FROM POOR LIGHTING.

Productivity Cut $2,500,000,000 a Year, Says Dr. Luckiesch.

More than 70 per cent. of the adults in progressive countries are suffering with one or more defects of vision, according to Dr. M. Luckiesch, director of the research laboratories of the National Lamp Works of the General Electric Company. "Nearsightedness, eye strain, nervousness and other different ills are the result of inadequate and improper lighting," Dr. Luckiesch said.

Research and safety campaigns of transportation companies show that the sense of sight is the primary contributing agent for approximately 70 per cent. of our muscular activities, he said. A survey indicates that there is a loss in productivity of 20 per cent. per worker because of improper factory lighting, he adds. This is a total loss of $60 per year for each worker or $2,500,000,000 for the entire population.

Dr. Luckiesch also stresses the fact thta the home where there are growing children should be especially well lighted, for often the immature eyes of children are permanently affected by the strain put upon them while they are in a process of development.

BREAK OFF MEDIATION.

House Wreckers to Deal Direct With Contractors.

Officials of the Housewreckers' Union, Local 95, decided yesterday afternoon that they would have no further conferences with the contractors under the auspices of the Bureau of Mediation of the State Department of Labor, but would sign terms with single contractors. Their strike has been going on since early in the month. The officials announced that twenty-four contractors had been signed up on the schedules of 1927—the union waiving an increase in wages, the twenty-four contractors a decrease.

When the old wage contract expired April 1, the union sought to obtain an increase of 10 cents an hour in the pay of barmen, who were getting $1.25, and the unskilled laborers who were getting $1.15. The contractors sought to reduce the pay to 85 cents and 95 cents, and about 1,700 men went out. Alexander Marx, the representative of the American Federation of Labor, said yesterday that he thought the strike would be over by the middle of next week.

Dies Ablaze in Gas-Filled Room.

Reuben Moss, 58 years old, of 884 Riverside Drive, was found dead in the kitchen of his fifth floor apartment yesterday, with all four burners of a gas range open and his clothes afire. According to the police, it was a case of suicide, but a member of the family said Moss had been subject to vertigo and had been seized with an attack as he was heating an iron on the stove. The blaze from his clothing sent forth smoke that was detected by tenants, who notified the superintendent. Relatives refused information as to Moss's business.

TRANSFER AT SEA REPORTED

Soviet Gold Is Reported to Go to Bremen Ship in Channel.

Wireless to THE NEW YORK TIMES.

LONDON, April 13.—Reports were current in London financial circles today that the $5,000,000 in Soviet gold now en route from the United States to Germany on the North German Lloyd steamer Dresden would be transhipped in the English Channel during the night to prevent seizure by the French authorities when the Dresden touches Cherbourg tomorrow.

Otherwise, it is believed here, application will be made to the French courts for an attachment of the gold on behalf of the French creditors, as soon as the Dresden arrives in Cherbourg.

According to reports printed by The Daily Mail, arrangements for the removal of the gold from the Dresden to another steamer which would convey it direct to Bremen were being made by the North German Lloyd.

It is rumored that a German steamer, chartered for this purpose, called at Gravesend yesterday and took aboard a wireless operator with secret orders and proceeded to anchorage off Falmouth, where it will intercept the Dresden.

MOSCOW, April 13 (AP).—The Foreign Office tonight said that the French Government had carefully evaded a Soviet question as to whether France, through Ambassador Claudel at Washington, had backed up the claim of the Bank of France to the Soviet gold that was in New York for a while.

A statement from the official news agency denied that debt negotiations between Russia and France were continuing.

CLASHES WITH HIRSHFIELD.

Prosecutor Has Youth Rearrested After Being Freed by Court.

After appearing before Magistrate David Hirshfield in New Jersey Avenue Court, Brooklyn, on a charge preferred by a young woman, Dominick Stango, 19 years old, of 2,328 Dean Street, Brooklyn, was rearrested for appearance before the Grand Jury.

The second arrest was made after Assistant District Attorney Bernard Becker had clashed with Magistrate Hirshfield while the case was being heard in chambers. Hirshfield had started to question the young woman when Becker objected, saying the Magistrate was leading the witness. Magistrate Hirshfield replied that he was running the court.

"If that is the case," asserted Becker, "I refuse to have anything to do with the case and if you dismiss it, I will have the man rearrested immediately and brought before the Grand Jury for an indictment." He then walked out of the Magistrate's chambers.

Magistrate Hirshfield called in Becker when the case was being summed up and said: "You have threatened to go over my head and go to the Grand Jury if I dismiss the case. I am going to give you that opportunity."

Becker then had Stango rearrested.

MENTAL HYGIENISTS MEET.

International Congress in 1930 Announced at New Haven.

Special to The New York Times.

NEW HAVEN, Conn., April 13.—Clifford W. Beers, founder of the National Mental Hygiene Society, said to day in the celebration of its twentieth anniversary that it has spread around the world in two decades. He announced plans for an international congress in Washington in 1930, when efforts will be made for coordinating the world work.

Mr. Beers announced an anonymous gift of $50,000 for carrying out plans in connection with the congress.

Dr. C. A. E. Winslow, head of the Yale Department of Health and President of the Connecticut society which preceded the national body, said the last two decades have done more to change the attitude of America toward mental diseases and defects than all the centuries that preceded them.

AMERICANS IN LANDSLIDE.

Several Are Hurt When Swept Down Irish Mountain.

Special Cable to THE NEW YORK TIMES.

LONDON, April 13.—A party of Americans had an exciting experience, with injury to some of them, in a landslide on Mount Errigal, in County Donegal, today, says a Dublin dispatch.

The party had almost reached the summit of the mountain when hundreds of tons of rubble and boulders, loosened, it is believed, by recent rains, broke away, sweeping the Americans with great speed down the steep slopes of the mountain.

SUBMARINE PAY ADVANCED.

Officers Will Get 25 Per Cent. More and Men $5 to $30 Increase.

WASHINGTON, April 13 (AP).—Officers and men hereafter will receive extra pay for submarine duty.

The Navy Department today made public an executive order which grants 25 per cent. additional pay to officers serving on submarines and an allowance of from $5 to $30 per month to enlisted men and non-commissioned officers.

The payments are adjusted on a sliding scale according to the men's rank and length of service, and the risks involved in the service to which they are assigned.

New Ramp in Pennsylvania Station.

A new ramp has been completed at the Pennsylvania Terminal which permits vehicles entering from the north entrance on Seventh Avenue to continue the length of the building to an exit on Eighth Avenue instead, as in the past, of returning to Seventh Avenue. This has reduced traffic in and out of the station on Seventh Avenue by 50 per cent. Vehicles now enter the north entrance three abreast instead of singly, as previously.

$15,750 Paid for Ship Model in London.

Wireless to THE NEW YORK TIMES.

LONDON, April 13.—At a sale today $15,750 was paid for a Carsted wood model of the British war ship Royal William. The model is believed to be the most perfect of its kind. It is fifty-two inches long.

BUSINESS WORLD

COMMERCIAL PAPER.

Yesterday—4¼ per cent. for the best names. Thursday—4¼ per cent. for the best names. The quotations are for 4 to 6 months' paper.

***

Fur Stability Plan Vetoed.

Directors of the Associated Fur Manufacturers, Inc., met yesterday and turned down the widely discussed Ettingon plan for stabilising conditions in the industry. The chief objection raised was that it interfered with private enterprise. While this is the "last word" of the manufacturers, the dealers, through the American Fur Merchants' Association, have set a committee to work on the budgeting details of the plan. Motty Eddinson, author of the measure, intends to go ahead with the project and form a new association for carrying it out upon his return from Europe early in July.

***

Urges Color Coordination.

Manufacturers featuring color in their products need to coordinate their efforts and concentrate on a limited range of shades so that there will be uniformity and color harmony, Margaret Hayden Rorke, managing director of the Textile Color Card Association, said yesterday in addressing the editorial conference of the New York Business Publishers' Association, Inc., at the Hotel Astor. A riot of colors, Mrs. Rorke added, should be avoided. Mass production, in her opinion, demands temperate and economic employment of color, which can only be had through coordination.

***

Tailored Neckwear Best.

Although the majority of neckwear firms started the season with a full line of fancy items, they now realize that the tailored numbers alone have taken hold. Vestees in crepe, broadcloth and piqué are selling well both in New York and throughout the country. Collar and cuff sets are also going well in white and colors. Lace vestees combined with net or georgette are moving very slowly. This latter condition is attributed to the predominance of the sport or tailored suit. White and eggshell are the two leading shades in vestees.

***

Yarn-Dyed Silks to Repeat.

So successful have been experiments this season with washable yarn-dyed silks of soft texture, in basket, natté, mummy and other novelty weaves, for use in tailored, sport and daytime costumes that one of the biggest manufacturers is laying plans to produce them in a large way for Spring, 1929. These goods, which have somewhat the appearance of woolens, are offered in the so-called wool colorings and retail at $3.50 to $6.50 a yard. They are the outgrowth of the need of something particularly novel for the purposes mentioned. Their sale this season has been hampered somewhat by limited production, but they are still much in demand.

***

Bare Heads Lower Cap Sales.

One of the adverse factors the cap trade is facing is the tendency of many young men and boys to go bareheaded. This has served to cut down the potential market for caps and was instrumental in reducing the volume of the manufacturer's Spring trade. The sale of better grade caps, however, has held up well. The call is mainly for eight-quarter styles in tan and gray overplaid patterns. Road salesmen for some firms left this week with the new Fall lines.

***

Tapestries Retain Favor.

Consumer interest in modernistic types of home decoration has not lessened the demand for tapestries for wall ornamentation, it was said here yesterday. The demand continues brisk for both medium and low priced tapestries. The trend includes framed and unframed types. A large variety of designs are selling, including seventeenth century, Persian and early American scenes. Combinations of tapestries with mirrors have been meeting with a growing call.

***

Building Glass Demand Slow.

Distribution of flat glass products was of fairly good volume during the week, the American Glass Review will say today. Demand for building purposes, however, has not expanded to the proportions expected at this time. In window glass orders are for immediate requirements and jobbers' stocks are below the average for this season. Operating schedules are being maintained on substantially the same basis as for several weeks past and all indications are that production during April will run around 150,000 boxes under demand.

***

Features of New Handbags.

To cope with the demand for something new in women's handbags a leading manufacturer is showing a Summer line of bags to conform with shoes, scarfs or belts. These bags are made up in fabrics featured in these accessories and are consequently not only in the mode, but carry out the ensemble idea, which has such good sales pull. The materials used are hand-blocked linens, striped crash, silk mohair, crochet straw, woven straw and challis. Fittings and linings are as attractive as those noted in high-grade leather bags. Prices for these bags begin at $39.60 a dozen.

***

Hard Coal Season Dragging.

From the results thus far in April the anthracite producers have been unable to get a very definite clue as to what to expect later in the Spring, Seward's Journal will say today. If they were to accept the past fortnight as a pace setter for the entire season they would not feel particularly well satisfied with the outlook, but the first half of April is no longer considered a reliable market barometer. The relatively small amount of buying has not proved a great hardship thus far, in view of the several church holidays this week and last. These have kept down production. Most of the activity in bituminous offices just now has to do with lining up contract business.

***

Gray Goods Less Active.

Not much interest was shown in this market by buyers of gray goods yesterday, although business was done at recent prices. In the printcloths were sales of 38½-inch 80-48s at 6¼ cents, of 38½-inch 64-60s at 7¾ cents and of 39-inch 68-72s at 8⅝ cents. Sheeting sales were limited, but among them were 37-inch 48-square, four-yard goods at 7¾ cents. Drills sales were fair. They included 37-inch 3-yard and 3.93-yard cloths at 11 and 8¾ cents, respectively. For 39-inch 2.85-yard drills 11¼ cents was paid. The specialties showed some further business in 37½-inch 4.87-yard sateens at 10⅝ cents.

BUSINESS NOTES.

A luncheon meeting of the Retail Clothiers and Furnishers Association of New York State, at which the local members will be guests of Robert Reis & Co., will be held at the Aldine Club on Wednesday. Improved merchandising of underwear will be discussed.

Failures during the week in the women's apparel industry number 57 in the country was 42, as compared with 57 and 46 in the two previous weeks, according to the Credit Fashion & Co., will be held divisions the failures were: Middle Atlantic, 22; West Coast, 6; New England, 5; Southern, 3; Central, 3, and Northwestern, 1.

Aaron Cohen, Vice President of Cohen Brothers Manufacturing Company, 909 Seventh Avenue, who has been ill for three months, has returned to his desk.

PHONE COMPLAINTS HEARD BY BOARD

Business Subscribers Want Service Giving Names of Users Restored.

A hearing was held by the Public Service Commission yesterday on complaints by telephone subscribers that the New York Telephone Company refused to give them the names and addresses of telephone users. It was explained that advertisers of one kind or another give only their telephone number, and that those seeking to serve them were therefore denied the privilege of seeing and talking with them. It was pointed out that the service sought from the company had been rendered until Feb. 15 last, when it was withdrawn.

Among those who complained were H. Alberta Nolan, Secretary-Treasurer of the Elsie Diehl Employment Agency; Philip Baumeister, in the commercial leasing business, and Leslie Bassett of the Lloyd Presser, dealers in investment securities. They told how business was lost, and of the many embarrassments which followed the failure of business men to learn the name and address of a person seeking some business connection with them.

A. D. Welch, general commercial manager of the telephone company, said that the cessation of the service effected a saving to the company of about $100,000 a year, and that the directories now supplied to subscribers cost the company about $177,000 last year. According to his computation there were about 17,000 calls for information concerning addresses received daily up to the time when the service was stopped.

Each side was requested to submit briefs within two weeks.

A MAYOR SEIZED IN RAID.

Lodi (N. J.) Executive Arrested With 6 Others at a Dance Hall.

Special to The New York Times.

HACKENSACK, N. J., April 13.—Nicholas V. C. Monett, Mayor, the President of the Board of Education and acting Chief of Police of Lodi Township, was released from Bergen County Jail today in bail of $2,500 pending an appearance in the Second District Criminal Court on Monday evening. He is charged with aiding and abetting in the maintenance of a disorderly house.

He was arrested last evening as he was leaving the hall of Louis Nobiletti in Lodi, where it is alleged immoral dances were taking place. The hall was raided by County Prosecutor Archibald Hart, county detectives and State troopers. Six young women and two men were also arrested and were released today in $500 bail for an appearance Monday.

Monett said today that he had visited the hall in the capacity of Chief of Police of the township. He had arrived there apparently in an intermission, he added, and was on the way out when seized by the officers. He furnished his own bail in court.

PROSECUTE CUNNINGHAM.

Government Puts Case of Defiant Witness Before Grand Jury.

WASHINGTON, April 13 (AP).—The refusal of Thomas W. Cunningham of Philadelphia to tell the Senate Elections Committee the source of $50,000 he gave to the Vare campaign fund was placed before a Federal Grand Jury today by District Attorney Rover.

The prosecutor said he would ask the indictment of Cunningham under the law which provides that it is a misdemeanor for any person to refuse to answer before a Congressional committee questions pertinent to the subject under inquiry. The penalty on conviction is a fine of from $100 to $1,000 and from one month to one year in jail.

GAIN IN CONSTRUCTION WORK

Contracts Let in Week Show Increase of $32,053,000.

An increase of $32,053,000 in money value over the corresponding week of last year reflects greater activity in public and private construction operations in the United States. Contracts let this week amounted to $82,398,000, according to the report of the Engineering News-Record, of which approximately 60 per cent. went into private construction projects.

The cumulative total from Jan. 1 to the present time continues to gain over last year, contracts let so far amounting to $941,146,000, as compared with $744,191,000 in the corresponding period of last year.

Day Line Shows $98,088 Profit.

The report of the Hudson River Day Line for 1927 shows a profit of $98,088 after interest and discount, compared with $4,216 in 1926. Operating revenues amounted to $1,998,532 against $1,910,427 the year before. The balance sheet shows total assets of $3,360,466, compared with $3,017,437 Dec. 31, 1926, and surplus of $1,464,282, against $1,611,404. Current assets totaled $72,663, while current liabilities came to $91,083, compared with $131,226 and $144,673 at the close of 1926. The capital stock consists of 1,541 shares of 6 per cent. cumulative preferred and 2,500 shares of common, both of $100 par value.

CITY BREVITIES.

The early history of Tammany Hall and the principles of Jeffersonian Democracy were the subjects of addresses before the Women's Democratic Club at the Hotel Commodore, Inc., last night. Supreme Court Justice Black outlined the history of the Democratic Party, and Edwin P. Kilroe spoke on Tammany Hall.

The semi-annual dance of the McGraw-Hill Publishing Company Clerks' Club, held at the Pennsylvania last night, was attended by all the company executives.

The fourth annual exhibition of the Art Centre of the Oranges will be opened this evening with a reception to members and the Anderson Galleries of Provencal furniture, East Orange, N. J.

Selected pictures loaned by the American Water Color Society are on exhibition in the art gallery of the Union League Club.

The first session yesterday of the sale at the Anderson Galleries of Provencial furniture, art objects and other items, the property of Eugene Guerin of Vallon, Ardeche, France, brought $8,728.50. The final session will be this afternoon.

A. H. Loomis will give a luncheon at the Hotel Belmont today for the officers and members of the Council of the Society of Colonial Wars in New Jersey.

The Spring conference of the metropolitan district of the New York State Congress of Parents and Teachers will be held on Monday at the Hotel Commodore.

A dinner to Supreme Court Justice Crain will be given tonight by the Grand Street Boys' Association at their clubhouse, 109 West Fifty-fifth Street.

The meeting of the Century Theatre Club was held yesterday afternoon at the Hotel Commodore. Mrs. G. Reginald Crowley, the President, presided.

The second convention of the Young Pioneers of America, the Workers' (Communist) Party's organization of school children opened last night at the Manhattan Lyceum, 66 East Fourth Street.

BUSINESS RECORDS

BANKRUPTCY PROCEEDINGS.

SOUTHERN DISTRICT.

Petitions Filed—Against

FORD PRINTING COMPANY, INC., 108 Park Row, by Bloch Bros. Paper Company, Inc., for $681; The J. L. May Company, $128; National Linotyping Company, $62.

LIPPMAN & ADASKO, clothing manufacturers, 310 Broadway, by The Weston Corporation of America, $550; Mill Factors Corporation, $402; National Pad Company, $49. The members of the firm are Moses L. Lippman and Nathan Adasko.

S. SHERMAN INC., infants' and children's wear, 80 Lenox Avenue, by Morris S. Bauman, for $117; Joseph Morowitz, $150; Reese Manufacturing Company, $300.

GELLO, BRIDES, infants' and children's wear, 1,404 St. Nicholas Avenue, by Morris S. Bauman, for $146; Joseph Morowitz, $150; Reese Manufacturing Company, $300.

JOE FRIEDMAN, furs, 130 Division Street, by Morris Miller on a claim for $600.

Petitions Filed—By

BENJAMIN SCHACHNER, druggist, 2,780 Decatur Avenue, liabilities, $16,279; no assets. Principal creditors listed are Fellows Realty Corporation, $7,500; United Store Fixture Company, $2,425.

HENRY BASCHKOFF, salesman, 219 West Eighty-first Street, liabilities, $26,982; no assets. Principal creditors listed are Continental Bank of New York, $18,938; Herbert A. Dinmont, $5,878.

MAX GURVITCH, 35 Kelly Street, liabilities, $4,751; no assets.

GUTHRIE McNAB MILLER, sales promotion manager, 57 Carpenter Avenue, Crestwood, N. Y., liabilities, $1,446; no assets. Principal creditors listed are The Harvard Lampoon, $1,506; Yale Record, Inc., $1,500; Ray E. Guthrie, $3,660.

JACOB F. LEMPKE, farmer, Florida, N. Y.; liabilities, $17,467; no assets.

Receivers Appointed.

PIONEER LUNCH CAR BUILDERS, INC., 63 West Forty-second Street—Charles H. Rice appointed under $2,500 bond by Judge Thacher. Liabilities about $20,000, assets about $5,000.

ALKIN MFG. CO., INC., lamps, clocks and metal novelties, 7 Great Jones Street—Ira A. Hawkins appointed under $1,000 bond by Judge Thacher. Liabilities about $4,000, assets about $2,000.

LOUIS BRILL, men's furnishings, 2,101 Third Avenue—Charles Shongood appointed custodian under $500 bond by Judge Thacher.

THE WONDER STORES, INC., dresses, 2,526 Eighth Avenue—Ruth B. Dexter appointed under $500 bond by Judge Thacher. Liabilities about $12,000, assets about $1,000.

Schedules Filed.

E. H. DALEY LUMBER CO., INC., 949 Broadway—Liabilities over $70,000, several claims being listed as unknown; assets $103,277, main items being notes, $184,250; accounts, $6,237. Principal creditors listed are Long Island Lumber Company, Inc., 000, secured; Twin Falls Lumber Company, Ltd., $3,755; Winton Lumber Company, $3,699; Southern Pine Lumber Company, $2,025; Dear Park Lumber Company $1,490.

ROSENTHAL & STARK, leather goods, 10 East Twelfth Street—Liabilities, $45,048; assets, $15,500, main items being accounts, $7,500; stock, $6,000. Principal creditors listed are Corn Exchange Bank, $5,700; Adart Realty Company, $3,600; David Kass, $2,360.

MAX ARISON, cotton goods, 82 Eldridge Street—Liabilities, $21,816; assets, $5,423, main item being accounts, $4,000.

HENRY Y. YAUB, toys and novelties, 109 Ludlow Street—Liabilities, $19,910; assets, $3,151, main item being stock, $2,500.

EASTERN DISTRICT.

Petitions Filed—Against

VINCENZO DI CARLO, grocery, 8,608 18th Av., Brooklyn—By P. Pastene & Co., Inc., for $801.84; Italian Importing Co. of N. Y. $118 and Antonio Corraz $421.52.

BRIDGORE ADELMAN, retail dry goods, 6,212 5th Av., Brooklyn—By Hercules Knitting Co., Inc., for $178; J. Rosenblatt & Son $220.88, and Herman Aranow $100.

Petitions Filed—By

HYMAN J. STIER, doing business as Stier Electric Co., 1,607 St. John's Place, Brooklyn—Liabilities $3,070.66 and assets of $2,278.28.

THOMAS FISH, butler, 21-41 84th St., Jackson Heights—Liabilities $6,196.45 and assets of $100.

ISIDORE KURITSKY, clothing, 150-20 Jamaica Av., Brooklyn—Liabilities $5,684.40 and assets of $6. Judge Campbell has appointed Samuel Cohen receiver in bond of $1,000.

JAMES F. MARSTERS, sporting goods, 878 Atlantic Av., Brooklyn—No schedules attached. The liabilities are about $20,000 and assets $5,000.

Bankruptcy Discharges.

AARON SIEDMAN, 524 70th St.; Sam Gordon, 215 Varet St.; Joseph Colliani, 2,351 81st St.; Morris Drossman, 44 Manhattan Av.; Morris Klarich, 896 Trinity Av., Brooklyn; Alfred L. Bruer, 4,129 Amboy Road, Great Kills, S. I.; William S. Hammond, Southampton, L. I.; Arthur Serrano, 46-53 Robinson Av., Jackson Heights; Leon B. Meyers, 24 Main St., Flushing; Francis Sanso, 69 27th St., Jackson Heights, and Gissell & Fraser, 119 West Olive Blvd., Freeport, L. I.

In Other Districts.

Special to The New York Times.

UTICA, N. Y., April 13.—Samuel Kaner, an abscondad dry goods dealer of Auburn, Union Springs and Canandaigua, has liabilities of $58,487 and assets of $27,200, according to schedules in bankruptcy filed today by petitioning creditors in the United States Court here.

Special to The New York Times.

CHICAGO, April 13.—Petitions in bankruptcy filed here today include the following:

The Fischer Stein Company, 225 North Wabash Avenue; voluntary; no schedules filed.

D. Weiner, 1,415 West Madison Street; involuntary; the Shurfit Hosiery Company, creditor; claims, $1,000.

Louis Rodetsky, 1,024 Belmont Avenue; voluntary; liabilities, $10,561; assets, $5,280.

ASSIGNMENTS.

HARRY LINNICK, retail grocer, of 576 West 150th St., has assigned to Sydney H. Harris.

LOUIS WASSERMAN, retail grocery and dairy, 4,908 Church Av., Brooklyn, has made an assignment to David Rosenbaum, 1,597 Eastern Parkway, Brooklyn.

JUDGMENTS.

Filed yesterday; the first name being that of the debtor:

In New York County.

Atwell, Louis—L. Rudger	$326.13
Auerbach, Clara—Schurkill Fuel Corp.	254.35
Ardavanis, Angelo—J. Catamas	525.10
Anderson, Eugene D.—F. O'Byrne	110.00
Bronstein, Harry—Kleinert	1,630.46
Baptiste, Edw. F.—B. C. Haynes	1,066.40
Brusa, Abraham, and Abraham Custin—Du Pont Viscoloid Co., Inc	2,911.52
Benson, Arthur and Mary K.—H. Bordes	200.20
Bachmann, Louis—F. O'Byrne	110.00
Birdsall, Leslie W.—Oppenheim, Collins & Co	116.27
Cary, Mary—Jeanne Lavin	217.41
Carroll-Rice Corp.—H. Firieke	450.91
Conolly, Loretta M.—M. J. Sloane	200.23
Cohen, George M.—M. Sullivan	16,170.24
Dryer, Edwin J.—John H. Mathias, Inc.	465.30
Dahl, Chris and Oswald—Richard B. Thibaut, Inc	170.63
Dolsey, Samuel L.—E. Dorsey	1,781.60
Dwellers Building Corp. and Elias Waltenberg—L. Rickman	45.08
Ebook Building Corp.—L. Levy	279.95
Egan, Thomas G.—Shapiro & Aronson, Inc.	372.43
Eisen, Jesse—C. P. Meyer Brick Co.	1,235.10
Frankenstyne, S. S.—Universal Slot & Sand Blast Co., Inc.	294.46
Friedman, Isidor—Phillips Jones Corp.	104.98
Feinberg, Jacob—Richard E. Thibaut, Inc.	118.09
Felt, Martin A.—I. Fabricant	16,135.10
Frank C. Guenther, Inc.—Royal Indemnity Co.	284.90
Gwathmey, Roy M.—M. J. Hecht	179.42
Goldenberg, Rose—P. Reiner	381.22
Golding, Samuel R.—Triangle Scenic Studio, Inc.	1,536.72
Geller, Morris—State Bank & Trust Co.	195.75
Gumsear, Percy W.—J. C. Litchfield	191.35
Holmes, Frank P.—Gerard Commercial	846.42
Hubbell, Margaret—C. K. Eagle & Co., Inc.	4,173.02
Hasch, Adolph C.—Nil. Cash Radiator Corp.	233.57
Hoflam Building Corp., Jacob E. Hofflin and Michael Ambrosio—W. Greenberg	2,655.40
Hogeboom, Bertha and John A.—Central Tile Co., Inc.	329.37
Hansen, Chas. H.—Assemblies, Inc.	1,032.40
Hyatt Engineering Co., Inc.—Nti. Radiator Corp.	644.44
Knickerbocker Fireproofing Co., Inc.—M. C. O'Connell	9,256.00
Kobsera Dress Mfr. Co., Inc.—Lamar Belt Co., Inc.	508.35
Lederman, Isaac—E. Wagner	500.00
Lovejoy, Ernest W.—A. Fick	1,678.51
Labeney, Thomas F.—Franklin Trust Co. of Philadelphia	7,199.10
Lapidus Engineering Corp.—Royal Indemnity Co.	121.90
Levy, David R.—Cleveland Finance Co.	2,782.46
Lewinsohn, Ludwig—M. A. Lewinsohn	10,640.00
Mitchell, Paul V.—J. Rohlander	1,401.50
McLean, Mabel—Burns Bros.	699.30
McGovern, Mary—Same	208.47
Moran, James F.—H. G. Sagebick	1,819.03
Same—M. Adams	1,819.03
Seme—M. Sagebick	419.65
Moore, John F. Jr.—Brooks Bros.	342.47
Opolinsky, Abe—Phillips & Sons, Inc.	624.04
O'Connell, Mary F.—Musical Products Distributing Co., Inc.	170.20
9 East 97th St. Corp. and Daniell Estelburg—J. Shevlin	4,160.35
Napoli Realty Corp.—S. Zelmanoff	279.05
Paeps, Amy—C. Duffner	3,215.40
Potton-Bethune, F. C.—Howard & Co.	662.95
Rosenbluth, Ray—City of New York	105.00
Romaine, Rose—Mrs. Gloomingan-Harlem Bank of Commerce	1,039.17
Reville, Mabel D.—M. S. Klein	1,500.00
Rayton, Gilbert F.—C. O'Byrne	110.00
Shmanko, Leon—Soman Coal Corp.	648.22
Seidman, Louis L.—A. L. Wesh	826.25
S. T. Taylor Corp.—M. Schiller	1,134.80
Solomon, Louis H.—Hotel Shelbourne, Inc.	208,771.23
Seadoe Building Corp. and Joseph Adelstein—David J. Fagan & Co., Inc.	1,718.85
Strasburg, Kate—G. Kleiner	2,654.95
Sorenson, Alfred R.—J. J. Kling	448.04
Schwartz, Edmund—Crompton & Knowles Corp.	266.85
Stokes, Jessie A.—Same	266.85
Stanwood, Caroline—Meyers & Co., Funeral Directors, Inc.	333.25
Sommer, Jacob—F. Marzelli et al.	1,064.50
Smart Bag Co., Inc.—American Hide and Leather Co.	124.21
Spitz, Eugene—Madison Square Garden Corp.	1,000.00
Salim, Chiro—N. Silvers	1,541.20
Smith, Federick—Same	1,541.20
Traditi, Anthony D.—A. A. Vrugnoli et al.	1,700.00
Taft, Abraham—E. H. Binns	140.30
Viola, Salvatore—M. Petrone	422.70
Warhurst, George E.—Pierce Butler & Pierce Mfg. Corp.	213.45
White, Esther—Smith	119.30
Wenderoff, Morris—Harlock Improvement Co., Inc.	1,043.33
Wingate, John E.—Chamberlin Metal Weather Strip Co., Inc.	145.42
Welsh Construction Corp. and William Weinraub—H. Halper	182.31
Welcome Amusement Corp., Mineola Amusement Corp., Floral Park Amusement Corp., Hollis Amusement Co., Inc., Daniel Kerner and Jacob Kerner—B. Freeman et al.	1,000.00
Wise, Mary J.—S. Suber	1,051.27
Wiesenberg, N. J.—B. Hass	314.72
Weiss, Nathaniel R.—E. Altman & Co.	438.28
Young Women's Christian Association of the City of New York—City of New York, costs	143.66
McDonald, John—City of New York	450.73

In Kings County.

Timoner, Leah—Fannie Pagano	$119.90
Chilgano, Dominick, et al.—Liebmann Breweries, Inc.	116.68
David Brooks, Inc.—Christopher Dalton	7,254.26
Giraldi (T. E.) Co.—Raymond P. Giraldi	15,003.40
Hochman, Tillie—Equitable Casualty and Surety Co.	1,000.00
Fecher, William—Harry Demay et al.	1,067.37
Karp & Weiss—Philip Appelbaum	5,183.51
Tomasello, Giovanni, et al.—Max Rimer	50.00
Lo Bruno, Angelina—Edmund V. Rusciolelli Jr.	24.90
Kirstead Refining Corp.—W. C. Boone Jr.	705.00
Hilton, George—David Klein	1,000.25
De Conick, Lillie—Selko Electric Co., Inc.	84.60
Smallman, Thomas, et al.—Same	84.70
Temperino, Giuseppe—Same	27.00
Cornell, Lorenso—Same	155.26
Sollenne, Victor L.—Clancy Sand and Gravel Co., Inc.	200.25
Rosenberg, Cassie—Israel Walk	94.92
Padolsky, Jack, et al.—Rubel Coal and Ice Corp.	102.62
Shaw, David—Same	175.16
Rosenberg, George—Israel Walk	178.42
Lucas, Roman—Brooklyn Union Coal Co., Inc.	255.01
De Masitri, Michael, et al.—Gertrude Brauner	1,272.28
Starwood Realty Corp. et al.—Barnett M. Epstein	217.80
Tigar, M. George—M. J. Comras Co., Inc.	157.42
TITUS, George V.—William Ten Cate	4,208.82
Wax & Josephowitz—Max Pogrostin	2,301.60
Roenneberg, Frank—Henry Blinten	348.52
Sogofsky, Charles, et al.—Sindel Oxenhorn	350.71
Russ, Paul—Johnson & Johnson	272.38
Solberg, Charles H.—Selko Electric Co., Inc.	45.65
Reteme Construction Corp. et al.—Morris Gold	1,000.00
Schneiderman, Al—A. Jerome Lukim	421.90
Pirozzi, Joseph, et al.—United Electric Products Corp.	212.40
Permanent Improvement Co., Inc.—Michael Weinsier et al.	55,742.08

In Bronx County.

Busch, William J.—General Motors Acceptance Corp.	$180.12
Biondio, Amelio—Same	156.43
Biondio, Vincenzo, E.—Schiraldi	101.22
Goldenberg, Rose—P. Reiner	381.22
Grubman, Samuel—Gibraltar Trading Assn., Inc.	805.15
Gander Stores,

30,000 PLAN STRIKE AT NEW BEDFORD

Textile Unions Decide on Walkout to Combat 10 Per Cent. Wage Cut.

27 MILLS ARE INVOLVED

Beacon Plant Withdraws From Association, Retaining the Present Scale.

Special to The New York Times.

NEW BEDFORD, Mass., April 13.—This city is facing a general strike of 30,000 cotton mill operatives in opposition to a 10 per cent. cut in wages, announced by the New Bedford Manufacturers Association, to go in effect April 16.

Notice of the reduction, issued on Monday, was immediately met by the calling of meetings of the various textile unions to consider the question of a strike. The vote, as revealed tonight, was overwhelmingly in favor of a strike, 2,571 for to 188 against a walkout.

Twenty-seven mills signed the wage reduction. It was announced tonight by the Manufacturers Association that the Beacon Company, a blanket manufacturing concern, had resigned from the association because of an agreement with its weavers and loom fixers.

Charles D. Owen, Treasurer, stated today that the Beacon mill had withdrawn from the association on condition that weavers and loom fixers withdraw from the union. Work at the Beacon plant will go on at the present wage scale.

The Dartmouth Manufacturing Company, Walter H. Langshaw, President, which is not a member of the manufacturers' association, has not joined in the announcement of a reduction.

Tire Plants Retain Scale.

The three big tire fabric plants, which opened early in January after a radical rearrangement of the interior organization of the mills under which the production per operative was substantially increased, have taken no action with respect to the change in the wage scale. The chief executives at each of these plants, beyond stating that no notices have been posted in their plants and that none are contemplated at present, refused to make any statement.

The wage cut, according to the manufacturers, "is the same which has been put into effect almost generally in New England during the past four months. This wage reduction is and has been in effect for several weeks past in the mills. A number of which are giving New Bedford cotton mills the severest competition, among them the fine goods mills in Fall River."

"Mills in other sections of New England, known generally as coarse goods mills but which are now actually making finer grades of goods and are therefore New Bedford competitors, have the advantage of the privilege of operating 54 hours per week as well as a wage reduction, while New Bedford, along with other Massachusetts mills, are restricted to 48 hours per week."

Press Opposes the Reduction.

The association, in its statement, refers to a "misunderstanding" of the situation by the local press. The three daily papers here are united in opposing the plan for a wage reduction, and criticize the action as ill-advised.

There is a general atmosphere of gloom in the city over the prospect of a long-drawn-out strike, the announcement of a cut coming at a time when the depression in business appeared to be giving way to brighter conditions. A strike would mean a loss of about $600,000 weekly in wages.

Mayor Charles S. Ashley, who was appealed to yesterday to act as a mediator, made a request that the Manufacturers' Association postpone for a week the date scheduled for putting the cut into affect. The manufacturers agreed to put off the date one week if the textile unions would postpone the taking of the strike vote, agreeing with the Mayor that some sort of mediation might be arranged to prevent a strike.

Members of the Textile Council stated that the taking of the strike vote could not be postponed, but that the council might agree to have the votes sealed and not counted at once, pending some chance of a conference or other action to prevent a strike. This reply was not acceptable to the manufacturers, and no change was made in the date.

State Seeks Mediation.

Edward Fisher, Chairman of the State Board of Conciliation and Arbitration, stated today that the board was seeking to arrange a conference between the manufacturers and workers.

Handbills are being distributed bearing in heavy type the word "Strike," and signed "Textile Mill Committee of New England." Correspondence later was received by textile union officials bearing the same title and signed by W. L. Murdoch, Secretary-Organizer, Providence, offering aid to the unions here.

William E. G. Batty, Secretary of the New Bedford Textile Council, denounced the organization as communistic and a danger to both the unions and the manufacturers.

"Their plan of organising mill committees in each mill is not calculated to strengthen the existing unions," he said, "but to divide them. Their purpose is not constructive, but to destroy. The textile mill committee is led by an organization entirely separate and distinct from the Textile Council, and in this instance we repudiate it absolutely."

The full membership of the Textile Council will meet tomorrow night to formulate plans for the strike.

TAMMANY HALL PLANS.

Architects File Specifications for New $350,000 Building.

Plans for the new home of Tammany Hall were filed with the Manhattan Bureau of Buildings yesterday. The new building will occupy a plot of 75 by 150 feet at the southeast corner of Union Square and East Seventeenth Street.

The Society of Tammany or Columbian Order is the owner of record of the site. The plans call for a three-story office building and auditorium. Thompson, Holmes & Converse and Charles B. Meyers are the architects. The estimated cost of the structure was placed at $350,000.

LATEST DEALINGS IN REAL ESTATE

JOHN ST. BUILDING IN $4,000,000 DEAL

John-Gold Corporation Sells 25-Story Offices in the Insurance District.

PROPERTY IS REFINANCED

Joseph Durst Adds 12-Story Structure at 364 Broadway to His Holdings.

One of the larest transactions involving a property in the insurance district was announced yesterday, when the twenty-five-story Insurance Centre Building at 80 John Street was sold by the John-Gold Corporation. The property, which was held at $4,000,000, occupies the entire block front on the west side of Gold Street, bewteen John and Platt Streets. It was sold through Horace S. Ely & Co. and the Charles F Noyes Company, Inc., brokers. Refinancing of the property with a $1,800,000 mortgage at 5 per cent. has been arranged by the brokers.

The Insurance Centre Building was completed last year and is more than 90 per cent. rented, mostly to insurance companies and affiliated interests. Horace S. Ely & Co. are managing agents of the building, and the Charles F. Noyes Company, Inc., manages the Woodbridge Building at 100 William Street, which occupies the rest of the block. Announcement of the sale yesterday by the Noyes Company said:

"Directly opposite the building sold is the new Underwriters Building, the Royal Insurance Building, occupying the block front on the easterly side of William Street from Fulton to Ann, is a block north. With Wall Street having taken over many of the large buildings on William Street as far north as Liberty Street, the insurance section is now apparently permanently located on William Street from Maiden Lane to Fulton Street. The Noyes company has leased its building at 118 William Street to the National Surety Company for a long term of years and is moving about May 1 to the Transportation Building, 225 Broadway, just north of Fulton Street.

"If there is any pessimism in the real estate business it is not sighted in the neighborhood of William and John Streets, where first-quality space rarely comes in the market except when a new building is constructed, in which case tenants are promptly secured."

Joseph Durst, whose purchase of the twenty-four story building at 180 Madison Avenue, held at $4,500,000, was announced on Thursday, has added to his holdings by acquiring the twelve-story office building at 364 Broadway, northeast corner of Franklin Street.

The building runs through to Cortlandt Alley, occupying a plot of 50 by 150 feet. It was sold by Samuel Brener for all cash. Adams & Co., Inc., negotiated the transaction. The property was held at $1,300,000 and is fully tenanted by textile firms.

The Malden Lane Savings Bank sold the property at 341 West Broadway, 25 by 50 feet, adjoining the northeast corner of Grand Street. Cammann & Voorhees were the brokers.

Samuel Brener bought from the Best Foods, Inc., the six-story building at 185 Franklin Street. Wm. A. White & Sons were the brokers.

$4,450,000 LOAN PLACED.

Theatre and Hotel at Broadway and 75th Street Financed.

S. W. Straus & Co. yesterday underwrote an issue of $4,450,000 first mortgage 5½ per cent. gold bond certificates secured by the land and the Midway Apartment Hotel and Theatre buildings, now nearing completion on Broadway and Seventy-fifth Street.

The entire property is valued by the builders in excess of $7,000,000. The hotel building is the tallest of the new residential structures on Broadway north of Seventy-second Street. It has been designed as an apartment hotel, but will also have a number of transient suites, with full hotel service. The theatre will have an air-conditioning system, which purifies and cools the air, a large stage, elevating orchestra pit, and the decorations and furnishings will be comparable with those of leading theatres of the country. There will be an entrance from Broadway through the hotel.

The two buildings occupy, with the exception of one apartment hotel in Seventy-fourth Street, the entire square block bounded by Broadway, Amsterdam Avenue, Seventy-fifth and Seventy-fourth Streets, a total area of 29,367 square feet. The hotel occupies a frontage of approximately 157 feet on Broadway and 120 feet on Seventy-fifth Street. The theatre occupies the remaining portion of the Seventy-fifth Street frontage, with a facade of 92 feet, a depth of 150 feet on Amsterdam Avenue, and has a seating capacity of 3,021.

The builders are the Havemeyer Construction Company, Inc., controlled by the Small family, J. Henry and his three sons, William, Samuel and August.

THIRD AV. CORNER SOLD.

Alliance Realty Corporation Buys Plot at 76th Street.

The sale of the southwest corner of Seventy-sixth Street and Third Avenue has been negotiated by the Municipal Realty Corporation, brokers, who assembled a site fronting 102 feet on the avenue and 125 feet on Seventy-sixth Street for the Alliance Realty Corporation.

The site consists of two four-story and three five-story tenements. The corner parcel has not changed hands in more than thirty-three years. The property adjoins the rectory of St. Jean Baptiste Church.

This is the second sale within ten days to the Alliance Realty Corporation of Third Avenue corner plots by these brokers.

Amsterdam Avenue House Sold.

Cammann & Voorhees, in conjunction with Louis Schrag, Inc., sold the five-story dwelling at 1,762 Amsterdam Avenue, 20 by 100 feet, for the estate of John H. Reiss.

Woman Hospital Operator Leases 9 Floors of Building

Mrs. Alice Fuller LeRoy has leased for a private sanitarium and hospital the nine upper floors and the penthouse of the Professional Building, a fifteen-story structure being erected at 40 East Sixty-first Street from plans by Kenneth Franzheim. The aggregate rental to be paid to the Houston Properties Corporation, the owner, is $2,500,000.

Twenty-five years ago Mrs. LeRoy, needing a livelihood, undertook to care for two patients. Her present move is from 18 West Fifty-first Street, where she supervised fourteen cases. The new quarters will accommodate seventy-four beds and two operating rooms. The remaining floors in the Professional Building will be devoted to doctors' offices. Albert B. Ashworth, Inc., arranged the lease.

URGES REALTY BOARDS TO SCRUTINIZE TAXES

President Dayton at Binghamton Meeting of State Association Stresses Dealers' Cooperation.

Special to The New York Times.

BINGHAMTON, N. Y., April 13.—Close attention to taxation rates and the equalization of assessments on property was urged upon the New York State Association of Real Estate Boards at its Spring meeting here today by J. Wilson Dayton of Bayside, L. I., President of the association.

The members attended a luncheon in honor of F. Trubee Davison, Assistant Secretary of War for Aeronautics, who discussed the possibilities of commercial aviation.

Mr. Dayton stressed cooperation with other civic organizations for community betterment, work with city and county officials for realty developments along proper lines, maintaining the highest ethics in the business, conducting housing surveys to ascertain needs of communities and cooperation with chambers of commerce and boards of trade in industrial development.

Joseph F. Engle, President of the Rochester Real Estate Board, spoke on "Cooperative Advertising by Realty Boards," pointing to the many advantages accruing from this plan of advertising. Excellent results had been obtained by many boards through this practice, he said, adding that the realty business's prosperity depended largely on newspaper advertising, which he praised as the best form of publicity for dealers.

William J. Gilliland, a past President of the Long Island Real Estate Board, spoke on "Real Estate Ideals and Ethics."

"With the organization of the National Association of Real Estate Boards, the State association and local boards, and the adoption of a stringent code of ethics governing their members, the old-time suspicion with which the public regarded realty men is fast disappearing," Mr. Gilliland said.

The association banquet took place tonight at the Arlington Hotel.

SALES IN NEW JERSEY.

Builders at West Orange Sell House —Deal in Maplewood.

Tallakson Brothers, builders, who recently completed a house at 23 Gilbert Place, West Orange, N. J., have sold it to Fred Heigis, formerly of Union City. The dwelling contains seven rooms and bath. Darling & Co. were the brokers.

Allyn L. Wright of the Orange National Bank purchased the dwelling at 5 Crowell Place, Maplewood, from A. W. Ellis. Leslie P. Ellis arranged the sale.

Mrs. Marie S. Magnus, wife of Gustav D. Magnus, general manager of the chemical works of Maas & Waldstein in East Orange, purchased from the Brohman Holding Company the new residence at 350 Beech Spring Road, South Orange. Gertrude Cook Meyer was the broker.

NEW JERSEY SALE TODAY.

Five-Acre Plots Near Lakewood Station to Go at Auction.

James R. Murphy will sell at the Laurel House in Lakewood, N. J., at 3 o'clock P. M. today, nineteen tracts of land comprising a part of the McCann Disbrow estate located on County Line Road about three miles from the Lakewood station of the Jersey Central Railway.

The tracts average about five acres each in area, most of them having frontage on Bennets Mill Lake or the Metedeconk River. The property is heavily wooded with pine and is being sold to liquidate a syndicate which had originally bought the property to develop the lake and the surrounding territory as a winter and Summer resort.

Plans for Brooklyn Theatre.

The Allied Owners Corporation of 162 Remsen Street, Brooklyn, will build a three-story theatre to cost $1,500,000 at 1,027-31 Flatbush Avenue, according to plans filed with the Bureau of Buildings today. The site of the structure on the East side of Flatbush Avenue is 62 by 296 feet extending 150 feet south of Tilden Avenue. The theatre will occupy the street floor, the rest of the building to be devoted to stores. The president of the corporation is H. A. Mark, and the architects will be C. W. & George L. Rapp of 1,501 Broadway, Manhattan.

BUILDING PLANS FILED.

Bronx.

Webster Avenue, east side, 662 feet south of 200th Street, two-story brick stores and loft, 75 by 50 ft; Antonio Pirone, owner; Elbert F. Utter, architect; cost, $15,000.

Morrison Avenue, east side, 185 feet south of 172d Street, four-story brick tenement, 81 by 89 feet; Sanka Construction Corporation, owner; Cohen & Beigel, architects; cost, $80,000.

Bronxwood Avenue, west side, 113 feet south of Allerton Avenue, six-story brick tenement, 50 by 85 feet; G. Migliora & Sons, owners; Highbridge Architect Company, architect; cost, $95,000.

Waring Avenue, north side, 20 feet east of Yates Avenue, four two-story brick dwellings, 24 by 58 feet; Antonio Marsico, owner; Walfred Erickson, architect; cost, $40,000.

237th Street, north side, 100 feet east of Napier Avenue, two and one-half-story brick dwelling, and garages 25 by 38 feet; Gale Corporation, Inc., owner; Moore & Landsdale, architects; cost, $18,000.

350 ACRES AT MONROE BOUGHT BY CITY GROUP

Technical Men Plan Camp in Orange County and Later Activity in New York.

As the first of a series of cooperative undertakings planned by the Commonwealth Cooperative of 135 Liberty Street, a tract of 350 acres has been acquired at Monroe, N. Y. The buying organization was founded by members of the Union of Technical Men, a group of engineers and architects employed by New York City.

The property fronts on Walton Lake, in Orange County. It was sold through George Howe, Inc., for a reported price exceeding $100,000. The camp will be opened on Decoration Day.

According to the announcement, an apartment house in New York City will be the next enterprise of the Commonwealth Cooperative, and retail stores and restaurants also are contemplated.

While the technical men have not limited cooperative membership to their own ranks, their constitution bans "any one who is unquestionably an exploiter of labor."

The President of the Cooperative is Marcel Scherer, a member of the Executive Board of the Union of Technical Men; the Treasurer is E. Chase, who is Corresponding Secretary of the union; the cooperative's secretary is Nat. B. Sparer, a Vice President. Other union members in the group are I. Finkel, A. E. Shapiro and M. Rosen.

BRONX BUYERS TO BUILD.

Apartment for Last Holding of the Keary Estate.

The last remaining vacant property of the Patrick J. Keary estate in the Bronx has been sold for improvement with a modern apartment house. The property is on East 184th Street, fronting 185 feet on the street and running through to Tiebout Avenue, where it fronts seventy-five feet. The plot comprises eleven lots and was held at $50,000. This was its first transfer in forty years. Eichenbaum, Greenhaut & Gartner were the brokers.

Fred Rudinger Associates, Inc., purchased from the Loew interests a plot at the intersection of 161st Street, St. Ann's Avenue and Third Avenue, opposite the City Court offices and the Bronx Courthouse. This plot will be improved with a three-story store and office building. Henry J. Schweibert was the broker.

E. Osborne Smith, Inc., sold for J. Vanlewsky to George Faust the triangular block bounded by Sagamore Street, Birchall Avenue and White Plains Avenue. This plot is a subway station corner with a total street frontage of 810 feet.

Edward B. Shanahan, broker, resold for a client the southeast corner of Brady and Matthews Avenue to an investor.

A plot of eleven lots on the west side of Barker Avenue, between thwaites Place and Waring Avenue, has been sold by Alfred E. Carretta. A resale of the plot is pending.

Samuel J. Blank sold for the Bonchester Realty Company to the 1,154 Forty-third Street Corporation 2,006 Grand Avenue, subject to mortgages aggregating $106,250. The building was held at $155,000.

REALTY FINANCING.

$250,000 Loaned for New Improvement on Bronx Corner.

Loans secured by mortgages on the following properties were announced yesterday:

Manhattan.

Five-story apartment house at 514-6 West 159th Street, $40,000, at 5 per cent.; to Abraham Forner; Quinlan & Leland, brokers.

Property at 91 Elizabeth Street, $36,000 to Mary Gubitosi; Eagle Realty Company, broker.

Bronx.

One-story garage at northeast corner of Fordham Road and Morris Avenue, $250,000 at 5½ per cent., advanced by East River Savings Bank; Richard H. Scobie, broker. The plot, 100 by 173 feet, will be improved immediately with a two-story store and office building.

Two-story building under construction on northwest corner of Westchester and Colgate Avenues; $80,000 to Treedal Building Corporation; two-story garage on west side of Inwood Avenue, 225 feet south of Gobel Place, $70,000 to Leo Silver; Jacob & Emil Leitner, Inc., brokers.

Four-story apartment at 1,163 Beach Avenue, $20,000 second mortgage loan to Kodros Realty Corporation; Sage Brokerage Company, Inc., broker.

Four-story apartment at 916 Kelly Street, $24,000 at 5½ per cent.; arranged by P. S. Kastenbaum, attorney.

Long Island.

Property at northwest corner of Pierce and Nineteenth Avenues, Long Island City, $220,000 to Slade Construction Company; parcels on Hamilton, Ithaca and Fulton Avenues, Atlantic Beach, eleven loans aggregating $72,000 to Island Park Associates, Inc., in addition to $65,000 loans on other Fulton Avenue sites; advanced by Title Guarantee & Trust Company.

Jackson Heights Auction Today.

At Jackson Heights, L. I., this afternoon at 2 o'clock, Major William Kennelly will auction thirty-six one-family brick houses on Eighty-third Street, between Patterson and Grand Avenues and two blocks from Northern Boulevard. The houses each have seven rooms and a garage. They are on a paved street with a sewer. They are being sold to close out the holdings of the Kuneland Company and the Queenside Building Corporation.

Horn & Hardart Not Buying.

E. K. Daly, Secretary of the Horn & Hardart Company, yesterday denied a reported purchase by his organization of the fee to 115 and 117 East Fourteenth Street, adjoining the Irving Place Theatre. Mr. Daly said the restaurant firm was occupying the property under a long-term lease, and was not negotiating for any additional rights to the site.

BUSINESS LEASES.

Leases of space for business purpress announced yesterday included the following:

Charles E. Merrill Company, publisher, fifteenth floor in Fourth Avenue Building, southeast corner of Fourth Avenue and Twenty-seventh Street, for long term, from Hyde Real Estate Corporation; Payson McI. Merrill Company and Albert B. Ashforth, Inc., brokers.

Daner Company, haberdashers, store in Hearst International Magazine Building, 949-69 Eighth Avenue, for long term, at aggregate rental of $100,009; Heil & Stern and Hudson & Hudson, brokers.

Crest Motors, Inc., showroom at 2,078 Grand Concourse, for long term, from Park Concourse, Inc.; H. Oscar Company, broker.

Hildick Corporation, store on Boardwalk at Stillwell Avenue, Coney Island, for long term, from Reichenthaler Realty Corporation; Monroe May and Emil Jordan, brokers.

Henry Corse, architect, space in 420 Madison Avenue; William A. Pond Prince and Douglas L. Elliman & Co., Inc., brokers.

BUYER IN SCARSDALE GETS $150,000 HOME

Vice President of the Morris Plan Company Will Occupy Former Pope House.

TRADING ON LONG ISLAND

Colonial Brick House in Flushing Is Sold—Business Corner in Thomson Hill Deal.

Among several residential deals in the suburban area yesterday was the purchase by Wallace D. McLean, Vice President of the Morris Plan Company, of Mrs. Frederick Pope's property at Morris Lane and Birchell Drive, Scarsdale, N. Y. The parcel, which was held at $150,000, comprises a large brick house, a four-car garage and three acres. The buyer will occupy the house.

The Fish-Garmany Realty Corporation, the broker, also sold for W. B. Reynolds a residence, cottage and outbuildings on five acres at Worthington, near Ardsley. The property, held at $50,000, was bought by Dr. Mathilde Wallin, who will alter and occupy the main house.

Francis B. Hight of White Plains bought a dwelling built by the Merard Holding Company on Little Farms Road in the Larchmont Gardens section of Larchmont. Prince & Ripley, Inc., were the brokers.

Allen J. Caldwell of Bronxville bought a large new Colonial dwelling in that community from the Sunny Brae Development Corporation. Mr. Caldwell, who came from Chicago recently, is connected with Stern Brothers. The Field Real Estate Agency arranged the sale.

Mrs. William B. Downing leased her residence on Ridgewood Drive, in the Apawamis section of Rye, to James H. Ottley. E. V. Siedle was the broker.

In the Long Island district the Korel Realty Company of Brooklyn sold an English Colonial brick house on the west side of Union Street, south of Laburnum Avenue, Flushing. Mrs. Rose Stone Jacobs of Elmhurst, the buyer, will occupy. Quinlan, Terry & Johnson, Inc., were the brokers.

O'Brien & Walsh, Inc., who recently completed twenty-two one-family houses in Astoria, sold two of the dwellings, at 2,161 and 2,164 Forty-sixth Street, to Harold N. Casner and Lena Bamberger, local residents.

Dr. George Kaplan sold to an investor a business plot at the southwest corner of Foster Avenue and Bragaw Street, in the Thomson Hill section of Long Island City. The plot is 100 by 125 feet. Hosinger & Bode, Inc., were the brokers.

Charles C. Andres, Florence B. Forshay, Bert A. Umholt and Estelle J. Edwards bought homesites in the Nassau Shores development near Amityville. The Harmon National Real Estate Corporation sold the property.

LEASES ON THE WEST SIDE.

S. C. Rosenthal Acquires Control of Two Buildings on 57th Street.

Benjamin C. Rosenthal has purchased a leasehold on 147 and 149 West Fifty-seventh Street, two five-story altered buildings. The brokers, H. Reinheimer and Edward M. Lewi, obtained an extension of the lease for twenty-one years.

The Haggstrom-Callen Company leased the four-story building at 104 West Eighty-first Street to Louis Philip Vallerand, who will occupy.

The five-story building at 37 and 39 Old Slip was leased to Baker, Carver & Morrel by L. J. Carpenter & Co. and W. E. Dean & Co. The latter also leased the buildings at 259 Front Street and 36 Dover Street for Edgar T. Greason to Michael J. Ferrando for five years.

Resells Corner in Elmhurst.

Fred G. Randall purchased the southwest corner of Queens Boulevard and Elliot Avenue, in the Elmhurst section of Queens, from Moses Ginsberg, through George C. Johnson Jr. and S. Schmirlock, and immediately resold it through the Hub Realty Company to M. Lambo for investment. The lot is 25 by 100 feet.

MANHATTAN.

OFFICES
200 to 2000 sq. ft.
103 Park Ave.
at S. E. Corner 41st St.
ATTRACTIVE RENTALS
N. A. BERWIN & CO.
INCORPORATED
103 PARK AVE. ASHLAND 8100

CONNECTICUT.

Furnished Houses
GREENWICH, CONN.

No. 85—Near Field Club—Colonial Estates—attractively furnished. 6 master bedrooms; 4 baths; 2 maids' rooms. Garage. Ground of 3 acres. Large shade trees. Rental $3,500.

No. 87—Attractively furnished house—Colonial design—3 master bedrooms; 2 servants' rooms; 2 baths; large garage. Attractive grounds of 1 acre, including care of grounds. $4,000.

No. 60—On the Lake—attractively furnished house—4 master bedrooms; 2 baths; 2 maids' rooms. Garage. Beautiful location. Rental $3,500.

No. 86—English stucco residence. 4 master bedrooms; 2 maids' rooms; 3 baths; garage. Rental $2,500.

No. 80—Unfurnished by the year; attractive 2-story home. 5½ rooms. Colonial residence. 3 master bedrooms, 4 baths, 2 maids' rooms; 2 car garage.

No. 78—Unfurnished by the year; new cottage, Colonial design; 3 bedrooms, 1 baths; garage. $2,500.

No. 83—In the back country; much farm homestead; 2 bedrooms, 2 baths; garage. $1,200.

MANY OTHER ATTRACTIVE GREENWICH HOMES TO RENT FOR THE SEASON

Thos. Cook & Son
Pea Road
Greenwich, Conn.
Tel. 283

OFFICE OPEN EVERY DAY

WESTCHESTER. WESTCHESTER.

The perfect all year home community

FOX MEADOW
ON THE BRONX RIVER PARKWAY AT
SCARSDALE

Just 38 minutes from Grand Central. 63 electric trains a day or 50 minutes by motor, along the glorious Bronx River Parkway.

Plots shaded by Pines, Hemlocks, Elms and Maples offer a setting suitable for any style of residence. There are also available completed homes in the English Manor, Spanish and Colonial designs.

Illustrated Booklet on Request

Scarsdale Office:
Fenimore Road
Opposite Hartsdale Station
Scarsdale 1010

New York Office
542 Fifth Avenue
Southwest Corner 45th
Murray Hill 7250

APARTMENTS FOR SALE OR TO LET. APARTMENTS FOR SALE OR TO LET.

Easy Housekeeping

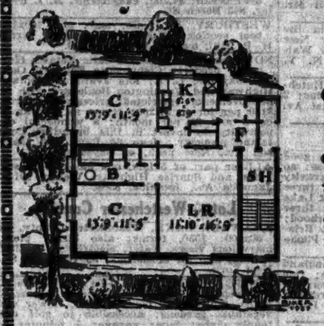

4-ROOM
Garden Apartment in
Jackson Heights
$115

Especially suited to the small family who wish to live economically in a restricted neighborhood of assured desirability, and at the same time, enjoy all the many advantages which their surroundings offer.

Private Country Day School; DeLuxe Bus Service; Special Cadillac Express Service to Wall Street and Midtown Manhattan; 5th Avenue Bus and three Subway Routes.

Other Garden Apartments of 3, 4, 5, 6 and 7 rooms, are available at rentals ranging from $75 to $300 a month.

THE QUEENSBORO CORPORATION
Jackson Heights Office: 25th Street and Polk Avenue
Complete Information at New York Office 14 East 41st Street

Unfurnished—West Side.

No. 37
Riverside Drive
6 ROOMS
3 BATHS
8 ROOMS
+ BATHS
SUPERINTENDENT ON PREMISES

New Building
HIGH CLASS
Elevator Apartments
Choice Washington Heights Section
24 Bennett Ave.
NEAR 181ST ST.
One Block West of B'way.
5-6-7 Rooms
2 and 3 Baths
$150 to $185
Agent on Premises
SATIVEL REALTY CORP.
1091 Prospect Av., Cor. Tremont Av.
Phone Tremont 2025

Greenwich Village Section
30 CHARLTON ST.
NEW ELEVATOR APTS.
1-2-3 ROOMS
FOLDING DINING UNITS
CONVERTIBLE BED CLOSETS
UNIQUE KITCHEN EQUIPMENT
LARGE ROOMS—AMPLE CLOSETS
1 BLOCK FROM 3 SUBWAY STATIONS.
Canal 10529—PHONES—Bryan 8700

CENTRAL PARK SOUTH
138 West 59th St.
Apartment 7-A.
5 Rooms and 2 Baths
Overlooking Central Park
Rental very reasonable.
Immediate possession.
Apply on premises or
Douglas L. Elliman & Co., Inc.
15 East 49th Street—Telephone Plaza 9200
Ask for Mr. Conroy.

Unfurnished—Queens.

Wainwright Hall
83-46 118th St.
NEAR METROPOLITAN AVE.
Kew Gardens, Queens
High class 1-2-3-4-6 room elevator apartments on most exclusive residential block, equipped with electrical refrigeration, janitor service and other ultra-modern improvements. For transportation Kew Gardens station of L. I. R. R. is 2 blocks away; running time to Penna. station, N. Y., 15 minutes; Jamaica Ave. "L" station 4 blocks away.
Very reasonable rental.
RENTING AGENT ON PREMISES.
Phone Virginia 4144.

Unfurnished—Queens.

THE MADISON
New Elevator Apartments
Flushing, L. I.
Kelvinators—Incinerators—Radio Outlets.
One to seven rooms and 3 baths. Splendidly located. Reasonable rentals.
F. Picker & Sons, Agents
581 Fifth Ave., N. Y. C.
Tel. Vanderbilt 4626
Flushing Office: 36 Amity St.
Tel. Flushing 39-J-4236

Mortgage Loans.

SECOND mortgages, not exceeding $15,000 each, on one and two family houses, bought with own funds; prompt service; standard rates to all. United States Kings County Bond & Mortgage Corp., 161 Remsen St., Brooklyn. Tel. Triangle 0451.

ESTATE FUNDS
FOR 1ST-2D MORTGAGES.
Advertiser, Room 1204, 15 East 40th.

$3,000,000 FUNDS available for temporary, permanent building loans. J. Rochlis, 1,123 Broadway.

CHEAP 1ST AND 2D MORTGAGE MONEY. Retired merchant has $400,000; will divide. Duross, 350 Madison Av. Vanderbilt 4981.

FUNDS for first and second mortgages. Yates & Gary, 51 East 42d St., New York. Vanderbilt 1712.

Mortgages For Sale.

FOR SALE—Purchase money mortgages on two-family brick houses; excellent values, locations and discounts. Room 703, 1123 Broadway, N. Y. C. Phone Watkins 2907.

Houses—Manhattan & Bronx.

207TH ST., 404 WEST (corner 10th Av., at sunway station)—Rooming house, 36 rooms on 1 floor; light, airy; hot and cold running water in each; all improvements; possession; low rentals; inspection 2 to 5:30 P. M. Louis Kaplan, 154 West 14th St., Chelsea 2900.

GREENWICH VILLAGE—$2,500 cash buys 4-story corner store and apartments, near subway; price $26,500. Greenwich Realty Co., 72 Christopher St., Spring 5412.

GREENWICH VILLAGE—Beautiful remodeled, 4-story; income $4,400; price $28,000. Watkins 5340.

MONTGOMERY AV., 1,730 (University Heights)—Sacrifice three-family house; improvements; and three-car garage, on plot 50x100; select neighborhood; excellent income; also plot 50x100 same section. Dell, 337 West 78th. Telephone Washington Heights 1523.

RIVERDALE FIELDSTON—Attractive nine-room house, stone, hollow tile; large plot; sale or lease; furnished or unfurnished. Trafalgar 6500, Apt. 5C.

RIVERDALE—Two-family brick houses; all modern improvements; Leabig Av., corner West 238d St., west of Van Cortlandt. Agent on premises.

RIVERDALE—One-family brick houses; all modern improvements; Delafield Av., corner West 263d St., west of Van Cortlandt. Agent on premises.

REMODELED DWELLING, 5-story American basement, 321 West 89th; 18 rooms, 9 baths, steam heat, electricity; renovated; open for inspection; brokers protected.

Houses—Brooklyn.

SEA GATE, CONEY ISLAND.

New 2-family house, lot 30x100; Spanish architecture; 14 rooms, 2 open porches, finished basement; Spanish tile roof; Brass hot and cold water pipes; all copper metal work; special built-in shower in basement; 2-car garage; this unusually fine home contains every modern improvement. $19,500. Key at 2,040 Large Av. Permit this 6d at Surf Av. gate. Telephone Atlantic 2082 Between 7 and 9 P. M.

FLATBUSH—Excellent location, 7 rooms, enclosed porch, cement block construction; $10,500; cash $1,500; first mortgage $5,000; balance 5 years; second mortgage. M. W. Meckler, 264 East 87th St.

TWO-FAMILY brick for sale, 9 rooms, 2 baths, hot water heat, Humphrey & Ingalsbee hot water heater, Kennedy's Everlasto floors in kitchen, window and porch screens, &c., &c. Lot 23x150; a real home in a delightful residential section. 80 Richmond St., Cypress Hills.

GREAT BARGAIN—New one-family brick house (foreclosed); off Kings Highway, 1,519 East 35th St., see Nathan Kilcin, 66 Court St. Bet. Remsen and

Houses—Brooklyn.

A REAL suburban home in the city; a real piece of country in Sunset Park, Brooklyn, 50x100; landscaped terrace; lined with Lombardy poplars; large living room with brick fireplace to ceiling, dining room, four-seasons parlor, large panelled kitchen and breakfast room, butler's pantry, four bedrooms, large master bedroom leads to open porch, billiard room, chauffeur's room, latest type oil burner, cedar storage room, cedar rug chest, 2-car garage with genuine Spanish tile roof, specially designed lighting fixtures; a beautiful, private home in a sacrifice; owner will sell or exchange for 3 family; seen by appointment. R 307 Times.

Houses—Queens & Long Island.

AMITYVILLE—Gentleman's estate, modern French Colonial residence; 9 rooms, 4 baths; plot 112x200; four-car garage and apartment; grounds beautifully planted; owner must sacrifice; price $32,500, terms. Firm of L. J. Carpenter, 76 Maiden Lane, New York.

ASTORIA—For sale, $1,000 cash, beautiful home, excellent location; low price; easy terms; 2-family brick house; 2-car steam heated garage; all improvements. Write P. O. Box 405, Wesley Station, Long Island City.

BABYLON. JOSEPH KEENAN.
32 Deer Park Av. Tel. 687.

BALDWIN—Beautiful new home, English type; plot 50x100; in highly restricted section; close to schools, stores, station, &c.; adjoining golf club; complete in every detail; garage included; living room 22x24, with full stone fireplace, dining room, 2 bath, large tiled kitchen, extra lavatory on main floor; also foyer hall and guest closets; three bedrooms with very large closets on second floor; beautiful colored tile bath and linen closets; stairs to large attic; brass plumbing throughout, copper boiler, all double floors; house is very beautifully decorated; price $13,500; first mortgage $7,000; balance arranged. Phone owner, Freeport 2025.

BALDWIN HARBOR — Beautiful stucco house near beach; 9 rooms, 3 baths, 2 fireplaces; corner 100x100; trees, shrubs; sacrifice $19,000 on liberal terms. Inquire owner, Suite 808, 1,400 Broadway, Wisconsin 2905.

BAY SHORE—12 acre estate, beautiful grounds, minute golf course, tennis court, stable for 2 horses, flower and vegetable garden, nicely furnished house; 6 master bedrooms, 6 baths, sleeping porch, 2 open porches, living room 30x30, sun parlor, 3 rooms and bath for servants; 2-car garage; summer rent $4,000; all year $7,000. W. A. Rettmer, S. Park Av. and W. Main St., Bay Shore.

BELLMORE—Colonial house repossessed by mortgagee, completely decorated and painted; located ½ mile north of station; plot 60x100; 4 bedrooms, sun parlor, fireplace, steam heat, tiled bath, hardwood floors; was priced for $10,500, now offered for $9,000 for quick sale; $1,000 cash, balance like rent. Roland M. Lamp, Sunrise Highway, Freeport, N. Y.

DOUGLASTON, L. I.—10-room house or part for rent; Summer or whole year; near station and water. 12 West Drive. Telephone Bayside 2294.

FLORAL PARK.

New, attractive Colonial brick veneer house, 6 rooms, sun porch, open porch in rear, breakfast nook, tile bath and kitchen, fireplace, built-in bookcases, 1¾-inch birch doors, Colonial stair case, mirror door in closet, solid brass hardware, oak floors throughout, stairs to attic, cedar storage, extra toilet, shades and screens, cold storage room, brass plumbing, steam heat, copper leaders and gutters, screens, garage, lawn and shrubs; excellent neighborhood; only $16,750.

A. H. GOLDSMITH,
Opposite Station. Tel. 238 Floral Park.

FOREST HILLS—Bargain, frame, six rooms, garage; recently built. Boulevard 4340, 10122.

GARDEN CITY (Nassau Boulevard)—Stucco frame, 5 rooms, 2 baths; new; perfect condition; garage; $16,000; excellent terms. H. J. Simonson, 66 Franklin Av. Garden City 242-4478.

GREAT NECK ESTATES, GREAT NECK. Residence containing seven rooms, three baths; garage; under $25,000. Phone Great Neck 28.

GREAT NECK—Must sell home; large plot; excellent location; seven rooms, three baths; garage; oil-burner. Phone Great Neck 1612.

GREAT NECK—For rent, 7-room house, 2 baths; plot 88x178; $165 month. Tel. Great Neck 240, Cortlandt 2800.

JACKSON HEIGHTS.
GOTHIC GARDEN APARTMENTS.
Finest three-block development of six-family houses; 3, 4 room apartments; $5,000 cash. Offices, Hayes Av. and 73d St., Flushing line Broadway station 2 blocks north. Newton 9347.

JAMAICA—Beautiful home, 10 large, light rooms, tiled kitchen, colored tiled bath, 2 extra showers, parquet throughout, Marine walls, open fireplaces, large study, four large bedrooms, basement finished with attractive walls and equipped with card room, lounge room, standing shower and washroom, laundry room; modern oil burner system; Frigidaire; beautifully terraced plot, 50x210; rock garden in rear with 3,500 tulips and 350 rose bushes; the location is in the most exclusive hill section of Jamaica; only 18 minutes from Penn. Station; this home is offered at a sacrifice price of $35,000, as the owner needs cash. R. C. Kerwick, 149-08 Jamaica Av.,

Houses—Queens & Long Island.

Continued from Preceding Page.

ATTENTION—Any one looking for a house in Great Neck see me first and it will be worth your while. Chas. K. Fox, Grand View Circle, Manhasset, L. I.

FOR SALE or rent furnished 2-family houses, 6 and 7 rooms; rent $1,200 each; price $22,000. 312 East Chester St., Long Beach, L. I.

Houses—Westchester County.

ALPINE—Cliff property in tract of 4-5-6 and 10 acres; overlooking Hudson River and north of Ringling estate; most exclusive residential section of Bergen County.

Ideal country home site of 5½ acres, nestled on wooded ridge of Palisades, commanding views; small bungalow and garage on premises; price $15,000.

Thirty-eight acres, west slope of Palisades, excellent views, large brook; suitable for country estates; good investment; $1,750 per acre.

GEORGE R. MEADOWS,
Alpine Road, Closter, N. J.
Telephone Closter 076.

CRESTWOOD AND VICINITY.
6 to 10 room houses, $16,000-$40,000.
HOUSES TO LEASE, $100-$350 MONTHLY.
HENRY C. MERRITT,
95 Carpenter Av., Crestwood, Tuckahoe 3666.

KATONAH—For rent attractive all year bungalow, fireplace, porch, trees; corner lot 114x178; terrace and new streets. Inquire premises or Weir, Circle 1830.

LARCHMONT—A quaint little cottage, built of native stone, nestling on a sunny hillside and surrounded by old apple trees and flowering shrubs, contains lovely studio living room opening on to large screened flagstone porch, dining room, well-equipped kitchen, two large bedrooms and tiled bath; this beautifully constructed and artistic little home, located in fine residential section, five minutes from station, school and shops, can be purchased for $15,000 with reasonable terms.

THOS. B. SUTTON,
83 Boston Post Road, Larchmont, N. Y.
Tels. Larchmont 1070 and 685.
(Member Larchmont Real Estate Board.)

LARCHMONT.

Must be sold to settle estate; on high, landscaped half-acre plot, with commanding views; house only 12 years old; stone and stucco; low rambling English type; hall, large studio living room, stone terrace; dining room, breakfast room, kitchen; 2 baths; 3 bedrooms; built-in garage; oil burner; copper screens. 533 Fifth Av., N. Y. Vanderbilt 2354, Larchmont 600.

LARCHMONT—8 rooms, sun parlor, 2 baths; 2-car garage; breakfast room, shower; stall, electric refrigerator; well-furnished, new house; plot 65x190; 15 shade trees; June 15-Sept. 15, $300 monthly. Phone Byrd, Longacre 4969 or Larchmont 2381.

LARCHMONT GARDENS—7-room stucco house on attractive site, 221x125; commanding view; tennis court; heated garage; oil burner; 2 baths; house and small lot may be purchased. Telephone Larchmont 2257 or any member Larchmont Real Estate Board.

LARCHMONT—FOR RENT.

furnished, 6-room brick house; sun parlor; large plot; residential section; near station; bathing privileges; May 1-November; $200 monthly. Phone Larchmont 1667.

LARCHMONT—Picturesque cottage, brick and stucco; near water; 7 rooms, 2 baths; every convenience; bathing privileges; $18,500 for quick sale; easy terms. Murray Hill 7368.

LARCHMONT—Sacrifice stone shingle; seven rooms, bath. Particulars, Phone 2344 New Rochelle.

MOUNT VERNON, one-family house; 10 rooms, up-to-date, reasonable rent, 137 Primrose Av., Mt. Vernon. Inquire 141 Primrose Av. or Phone Chelsea 3045.

MT. VERNON (Bedford Av. and 6th St. Blvd.)—COLONIAL HOMES with GARAGE; $10,950. Cash $1,500. Also other locations. VOUGHT-HALFERN, Bldrs., 6 East 46th.

MOUNT VERNON—A superior field-stone dwelling; Chester Hill section, Mount Vernon, N. Y., 3 blocks from main railroad station; 10 rooms, 3 baths, tiled kitchen, oil burner; garage; corner lot; beautiful trees and shrubs, with commission to agents.

ANDERSON REALTY CO.
24 E. 1st, Mount Vernon. Tel. Oakwood 8800
Murray Hill 6424, N. Y. Rector 9600.

MOUNT VERNON—Homes, Sale or Rent. Gazette, 57 Prospect Av. Fairbanks 4218.

NEW ROCHELLE—FOR RENT—UNFURN.

Ideal suburban home, located in fine park section. House contains 10 rooms and 3 baths. Corner plot of about one acre, planted with shade trees, shrubs, flowers and vegetable garden. There is a 2-car garage with chauffeur's quarters, also children's play house. Will lease for a term of years at $2,400 per year.

REILLY-TEALE, REALTOR.
31 North Av., New Rochelle, N. Y.
Telephone 7000 and 7001.

NEW ROCHELLE.

Italian villa; 2-car garage; 12 rooms, 5 baths, laundry; set in exclusive private park; the plot contains flower and vegetable gardens, trees and shrubs; winding road and 400 feet wonderful thick hedge; reduced from $70,000 to $50,000 net for quick sale; reasonable terms and will carry $30,000 mortgage; may be seen by telephone appointment. Larchmont 1012.

NEW ROCHELLE.

Very attractive house of 8 rooms and 2 baths; two blocks from Long Island Sound, on grounds 105x135; equipped with hardwood floors, new roof, hot water heat and automatic hot water supply; 2-car garage; located in beautiful residential park; price reduced to $23,000; an exceptional opportunity.

O'DONNELL,
542 Main St. Tel. 6155. New Rochelle.

NEW ROCHELLE—Surrounded by large estates; with magnificent view of Sound; bathing beach and water rights; attractive home of 8 large rooms, 2 baths, garage; shade grounds, fine old shade trees; asking $25,000; make offer. Mrs. Edmund W. Bodine, 470 Main St., Tel. 848, New Rochelle, N. Y.

NEW ROCHELLE—Best residential section, suitable 10-room house; lovely grounds, including fine shade, fruit trees; 2-car garage; plot about 300x230; $25,500, or would lease furnished. Gattle, 247 5th Av., New Rochelle, or phone 4315.

NEW ROCHELLE, 133 Lockwood Av.—Modern home, 10 rooms, 3 tile baths and garage; $375 a month; restrictive neighborhood. Apply owner, telephone Vanderbilt 1790, or New Rochelle 1106.

NEW ROCHELLE (10 Woodland Av.)—Nine rooms, two baths, two-car garage, 80x180 plot; in most desirable section; convenient to station; moderate rental from May 1. Call Cathedral 4460. Mr. Nahm.

PELHAM—HIGHEST POINT.

Twelve rooms, country home of Henry Lu Rupert, Esq., for sale on ADVANTAGEOUS TERMS or to rent at $2,400. For appointment, write Nimhauser, 200 5th Av., New York.

PELHAM—Write me your specific requirements; if it is in the Pelham I have it; your exact requirements and some photographs mailed. THOMAS J. GOOD, Pelham Manor, N. Y. Telephone Pelham 0536.

PELHAM MANOR (788 Colonial Av.)—$2,000 cash, balance easy terms; charming Colonial, 7 rooms, 2 baths, porch; garage.

PELHAM—Duplex 6-room house; large lots; fireplace; garage; hot water heat; station 4 minutes; $90. Pelham 1454.

SCARSDALE AND VICINITY.

FOR RENT.

UNFURNISHED HOUSES BY YEAR.

6 rooms, 2 bedrooms, 1 bath; 1-car garage.....$100 per month.
6 rooms, 3 bedrooms, 1 bath; 2-car garage.....$115 per month.
8 rooms, 4 bedrooms, 2 baths; 1-car garage.....$125 per month.
8 rooms, 5 bedrooms, 2 baths; 2-car garage.....$150 per month.
10 rooms, 6 bedrooms, 3 baths; 2-car garage.....$200 per month.
12 rooms, 7 bedrooms, 3 baths; 3-car garage.....$250 per month.

FURNISHED HOMES FOR SUMMER RENTAL.

6 rooms, 3 bedrooms, 1 bath; 1-car garage.....$150 per month.
7 rooms, 4 bedrooms, 2 baths; 1-car garage.....$250 per month.
8 rooms, 5 bedrooms, 3 baths; 1-car garage.....$300 per month.
11 rooms, 6 bedrooms, 3 baths; 2-car garage.....$450 per month.
12 rooms, 6 bedrooms, 4 baths; 2-car garage.....$600 per month.
15 rooms, 6 bedrooms, 4 baths; 2-car garage.....$1,000 per month.
16 rooms, 9 bedrooms, 4 baths; 2-car garage.....$1,500 per month.

ANGELO SCHAICK & CO., INC.,
30 East Parkway, Scarsdale, N. Y.
Telephone Scarsdale 300.

SCARSDALE—Sacrifice for quick sale in select Scarsdale, N. Y., 2 blocks from Bronx Parkway; 10 rooms, 2 baths, 2 fireplaces, hardwood floors, enamel trim; Al condition; near transportation; $25,000; worth $27,500; will consider any reasonable offer to close estate; terms. For inspection see RALPH WARE, Realtor, 10 South 3d Av., Mt. Vernon, N. Y. Telephones Oakwood 8651; residence Hillcrest 2020J, and Oakwood 0979.

SCARSDALE—Class A residential section; five minutes' walk station; English type 2½ stories; stucco and stone; slate roof; 10 rooms, 3 baths; also enclosed piazza and sleeping porch; hot water heat; brass plumbing and Frigidaire; 2-car heated garage; shade trees; grounds 150 by 300. H. W. Bacon, 2 Sunset Drive. Telephone 304.

SCARSDALE.

For rent or sale, beautifully finished 8 rooms, 3 baths, 2-car garage; new home in Fox Meadow section; near school and station. 72 Hampton Road, Scarsdale 2195.

SCARSDALE, in Heathcote section—Must sacrifice; estate being settled; 12-room house, 4 baths; 2-car garage with living quarters; over 2 acres beautiful grounds. Bedell & Bent, Pelham 2175.

Houses—Westchester County.

SCARSDALE (Murray Hill Section)—Ideal all-year homes, beautifully shrubbed, with broken stone walks; ¾ mile Hartsdale Station, half block White Plains bus line; substantial construction with all those little luxuries to make the home comfortable and attractive; 7 and 8 rooms, 2 and 3 colored tile baths, with showers, tiled kitchen, breakfast nook, hardwood floors, planned in living porch; open fireplaces; stalls to attic; slate roof; brass piping, copper gutters and gutters; heated garage; plot 70x100, with all improvements; $20,000 to $28,000; easy terms to responsible parties; inspection invited: Oliver M. Oake, Bronxville 3516 or your own broker.

SCARSDALE—Silver, gray shingles and a massive stone chimney over this exterior feature of this charming new English home; the interior consists of large living room, sunroom, dining room, kitchen, 4 bedrooms (all with cross ventilation) and a tile bath; stairs to large storage attic; there is a 2-car heated garage; vapor vacuum heat, brass pipes and oak floors; not a speculative house; $18,000. LAWRENCE & BRUCE, at Station, Scarsdale. Tel. 260.

YONKERS overlooking the Hudson; an attractive English home, 8 rooms and sun enclosed porch, 2 baths with showers; 2 car built-in garages; all latest modern impts.; 116 feet front; a beautiful location; 5 minutes walk to Ludlow station, New York Central. J. Ryder, owner and builder, 82 Ashton Road, Yonkers. Phone Berkshire 4447.

WHITE PLAINS.

IT IS YOUR DUTY AND A PRIVILEGE SELDOM OFFERED; YOU CANNOT AFFORD TO OVERLOOK.

REDUCED $4,000.

Delightful English stucco residence, admirably situated on a large shaded plot and adjacent smart Murray Hill section. Contains 8 well-planned rooms and 3 baths; cheerful solarium and built-in garage.

Within 10 minutes' ride of New York Central Station; near excellent private school and golf clubs; this home offers all the comforts desired.

Carefully restricted surrounding neighbors of the best-known families.

PRICE $26,000.

LAWRENCE & BRUCE,
Opp. Depot, White Plains. Tel. 7411.

WHITE PLAINS.

Artistic small stucco house, delightfully located in exclusive Knollwood; every convenience; $75, year's lease. Spring 9555.

FOR SALE—New home on beautiful Sawmill River Parkway, 9 rooms, sun porch, 2 built-in garage, tiled bath and shower; $5,500 cash and first mortgage $7,000. Call Mr. Koster. Hastings 1047.

ACTUAL BARGAIN—A real home in the hills of Westchester County, near New York City; special price is sold quickly. Wallace, 106 East 176th St., Bronx, N. Y. Telephone Jerome 9230.

BEAUTIFUL Pelham, finest section, Hutchinson River Parkway; 9 rooms, 2 baths; 2 minutes station; garage; $115. 210 1st Av. Pelham 1164 or Lackawanna 8293.

Houses—Connecticut.

DANBURY, Conn.—Eight-room house, good repair, large veranda, water in house; no other improvements; two wells, gravity spring water in yard; apple orchard; three acres; high elevation, overlooking West Lake reservoir; two miles to country club; three miles to Danbury; excellent neighborhood; price $4,000; terms $1,000 cash. H. R. Briscoe, Putnam Park Road, Bethel, Conn. Phone 202 Danbury.

DARIEN—Sale or rent, old New England house; nine rooms; over two acres; fine view; all conveniences; open fireplaces; six minutes to station; also nicely furnished four-room bungalow; $300 season. Phone Darien 86-13, or P. O. Box 161.

LITCHFIELD COUNTY—Seven houses for sale on beautiful Pomperaug River; one mile from main highway and trolley; water and electricity installed; ideal location for artist colony or community centre. The Watertown Realty Co., Watertown, Conn. Telephone 178.

Houses—New Jersey.

ASBURY PARK—Modern house; 14 rooms, 3 baths, large porches on first and second floors; oil burner; 6-car garage; 2 blocks from ocean. Minannay, 363 West 171st St.

BERGENFIELD, N. J.

Modern six-room home, sun room, dining room, kitchen, open porch, three bedrooms, steam heat, brass plumbing, fireplace, beautiful kitchen and bath equipments; 262 x 400; close to station, schools, churches; all assessments paid; fine locality; $8,000, terms arranged. Charles Hurt, owner-builder.

LAKE HOPATCONG—300 feet lake frontage, Halsey Island, $10,000, with terms. C. C. Bell, 515 Parkview Av., Westfield, N. J. Telephone 3?0 Westfield.

LONG BRANCH—Attractive residence on best avenue, West End section; convenient for commuters; 15 rooms, 3½ baths, garage, chauffeur's quarters; modern improvements; plot 100x400; beautifully decorated; completely furnished and draped in harmonious color schemes, suiting refined taste; rooms are craftexed with artistically decorated furniture; chambers have cretonne draped dressing tables; fruit and shade trees, berries, grapes, perennials; price $30,000. George Stumpf, 644 Westwood Av. Phone Long Branch 2748R.

RIDGEWOOD, N. J.—House to rent, beautiful, 8 rooms, 2 baths, garage; plot 80x120; beautiful landscape; 5 minutes' walk from depot; rent $100 per month. Phone Mansfield 0532.

RUTHERFORD—Desirable homes for sale. 1 picking flat, 6 rooms, Williams & Co., 9 Station Square, Rutherford. Open Sundays.

RUTHERFORD, Bergen County, N. J.—Fine picture flat house for sale and rent. Write Van Winkle Co., Rutherford, N. J.

SOUTH ORANGE (302 Tichenor Av.)—Six-room house, furnished or unfurnished, with garage; all latest improvements; open for inspection Sunday. For any information call Longacre 0093 week days only.

"THEIR OWN YARD."

Will your children have happy memories of home when they grow up? Take advantage of opportunity, right in the heart of Lyndhurst! Circumstances compel owner to sacrifice for only $8,900; small cash payment, very liberal terms; immediate occupancy; beautiful, well-planned and carefully built one-family dwelling; lovely, big, enclosed porch; spacious living room, cheerful dining room; sanitary kitchen, bath and lavatory; hardwood floors throughout; beautifully decorated; extra sized landscaped plot; two-car fireproof garage; paved street; convenient to everything.

Inspection daily or Sunday.
H. R. BOGLE & CO.,
500 Ridge Road, Lyndhurst, N. J.

DUTCH Colonial dwelling, fascinating old rocking churn (very rare), other choice furnishings; 100 acres, and extensive Hudson River view. G. F. Archer, 10 East 42d St., New York. Vanderbilt 5080.

UNUSUAL comfort afforded by unique room arrangement in home of modern construction and conveniences; 5 bedrooms, 2 baths, excellent location. Apply owner, 532 Bradford Av., Westfield, N. J., or phone 482W.

FOUR-STORY and cellar, brick, brick building, 350 Nine Av., Newark, N. J.; apply of owner, Wm. A. Bambridge, 82 Plymouth Av., Maplewood, N. J. Telephone South Orange 4411.

FOR SALE.

Seven-room house; all improvements; garage; bargain; 20 minutes via Erie R. R. from N. Y. Inquire 312 Kipp Av., Hasbrouck Heights, N. J. Tel. H. H. 2687.

WRITE FOR information how to own a home on payments like rent. Inquire S. Kraft, 347 5th Av., New York.

Houses Wanted.

WANTED to rent, single or half duplex, five, six or seven rooms with garage; within commuting distance, Grand Central, of about one hour; can furnish excellent references. L 120 Times.

WANTED—6-8 room house, all improvements, about ½ acre, convenient, commuting distance to New York City. Carl Dambach, Bloomington, N. Y.

HARLEM property, apartments or tenement wanted for reasonable value. J 240 Times.

Summer Homes and Camps.

Queens & Long Island.

FREEPORT—Furnished 7 and bath, garage, $600. Freeport 8043; Richmond Hill 0084.

Westchester County.

MONTROSE, N. Y.—Furnished 4-room house, $300; 6-room house, $450; 5 months season; bath, running water, electricity; commuting. Phone Bushwick 6123.

New York State.

BUNGALOW, 6 rooms, fine country, facing lake; boating, tennis, commuting. Gramercy 4449.

FOR SALE (in Adirondacks)—One hundred cabins and camps; $800 up; booklet free. Karl Woodward, Hadley, N. Y.

New Jersey.

ENGLEWOOD—Own home, furnished, 6 rooms, bath; garage; from May 1; $90 monthly. Lewis W. Brown, 21 West Hudson Av., Englewood, N. J., Phone 1073.

ACRES, mountainside to Riverdge, nature lovers' retreat. Picturesque riverfront cottage, shaded lot. $1,000. Mountain lodge, concrete foundation, big porches, $1,500. Easy terms. 40 minutes, Lackawanna. Room 805, 1475 Broadway. No agents.

Vermont.

FOR SALE or rent in Elmore, Vermont, four-room cottage with bath; situated on shore of lake; good fishing, boating and bathing. For terms apply to G. B. Hill, Windermere, Florida. Box 98.

Other Sections.

BUNGALOWS, desirable up-State, Long Island; moderate. Helmer, 116 West 125th.

Summer Homes and Camps Wanted.

A REFINED couple desire to lease modern furnished house, Westchester County, high ground, shade (trees), away from water; four bedrooms; May to October; principals only. Attorney, 253 Madison Ave. Telephone Ashland 0400.

Summer Homes and Camps Wanted.

BY couple and maid, 5-room apartment on ocean block, Long Island. Write Perfmutter, 410 Riverside Drive.

Lots—Manhattan & Bronx.

FIELDSTON—River sale; use your entire capital to build your home; one acre to home on easy terms to right party; restricted. Write B 18, 1,144 Madison Av.

Lots—Brooklyn.

HAVEMEYER ST.—Over 3,000 sq. ft., 3 street frontages; speculator's or builder's opportunity; sacrifice. J. P. & L. A. Kleeberg, 600 5th Av., New York City.

Lots—Staten Island.

STATEN ISLAND—New Dorp; four lots; 100 feet from Hylan Boulevard; near station. Kaplan, Chickering 6244.

Lots—Queens & Long Island.

EAST WILLISTON, L. I.—22 lots in the heart of Charles Happiness Homes; will sacrifice; no reasonable offer refused. Al's Tug, 89th Inc., 240 East 90th, New York. Regent 3429.

FLUSHING

for a builder, 17 lots, sewer in and paid for; ready for four or six-family houses; opposite school; bus on corner; $2,250 per lot. Owner, Box 46, Long Island City.

FREEPORT—Attractive furnished five rooms, sun porch; all improvements; on deep water; $700 season. Delano, 5 Nassau St. Rector 6923.

LONG BEACH—Two 2-family brick houses, 6 and 8 room apartments; porches and garages; beautifully furnished; located finest residential section; 5 minutes beach, railroad and shopping centre; moderate rents. Inquire Long Beach Dry Goods Store, 57 East Park St., or Press, 28 West 36th St. Wisconsin 9583.

LONG BEACH (Park St. near New Lido Hotel)—No restrictions; business property; wonderful opportunity, investors; particulars upon request. Harnick, 256 West 38th. Lackawanna 8047.

LONG BEACH—Bungalows, furnished, for rent and sale; reasonable; one absolute bargain. Alsop, 928 West Beach St., Long Beach. Telephone Long Beach 371.

LONG BEACH—Beautifully located bay front corner, 7 rooms, bath, garage, fireplace; cool; quiet; boat anchorage; swimming, fishing; convenient ocean, stores, bus. Hackensack 6352.

LONG BEACH—Furnished 5-room bungalow, near ocean; $4,200; easy terms. M. I. Deffley, 803 Beach St.

WESTBURY, L. I.—For sale, plot 100x100, best section; $2,000 cash; bank terms to H. R. Hill, owner; Westbury 476.

NOW being developed La Salle Estates (formerly property Commodore Bourne), Oakdale, Bayville, L. I.; lots available Montauk Highway and Washington Boulevard with all improvements; restricted; prices ranges from $100 per lot to $1,200; terms as low as $5 down and $5 per month; a wonderful opportunity to invest in this beautiful Long Island property. Jean de Paye, 420 Madison Av., New York, or Bayville, L. I.

ALL or part of 5 lots, one block from station; improvements: two wells, gravity spring water in yard; apple orchard; three acres; high elevation, overlooking West Lake reservoir; two miles to country club; three miles to Danbury; excellent neighborhood; price $4,000; terms $1,000 cash. H. R. Briscoe, Putnam Park Road, Bethel, Conn. Phone 202 Danbury.

Lots—Westchester County.

AMAWALK LAKE, Westchester County, lot 50x100; $550, terms; also larger plots; marvelous views, water; electricity; boating, fishing, &c. Rm. McCririck, 69 West 45th St., New York.

WHITE PLAINS, N. Y.—To rent, June 15 to Sept. 15, furnished home, 9 rooms, baths; fruit trees, berries, flowers and vegetable gardens; accessible to golf and tennis clubs; 2-car garage; 5 minutes to N. Y. Central station; 2 minutes to Boston & Westchester R. R. Phone for appointment, 227R.

APARTMENT site, 150x133; in Fleetwood section; $30,000; $10,000 cash, balance to be subordinated; for full information address P. O. Box 427, Mt. Vernon, N. Y.

Lots—New Jersey.

SUMMIT, N. J.—Two apartment sites, total 101,000 sq. ft.; view seven-tenths mile to station; fine streets; principals only; $50,000. Write V 714 Times Downtown.

OFFER EXTRAORDINARY.

Building Lots, $250-$700.
ONLY $10 EACH, PAYABLE $1 MONTHLY.
11 Miles Greater New York.
APPLEBY ESTATES, SPOTSWOOD, N. J.

Lots Wanted.

WANTED

Building sites in Yonkers or Riverdale; quick arrangements; subordination desired; give full particulars. 1480 Times Fordham.

PLOTS for gas stations wanted, 100% locations; corners preferred. Westchester, A. W., 91 Times.

Farms and Acreage—Long Island.

5 ACRES, Merrick Road; house landscaping; excellent 8-room house; fine concrete building, 3,500 square feet, for manufacturing or landscaping nursery; for sale or long lease. Phone Rockville Centre 1404.

Farms and Acreage—Westchester.

PEEKSKILL, N. Y.

This is a bargain.
20 acres
26 acres beautiful level land
large brook
5 nice houses
4-5-6-7-8 rooms each
open fireplace
electric, running water, garages
beautiful shade trees
6 miles from Peekskill
on main road
bus service
new public high school
Public Library
community grocery store
Public Telephone
great money maker for developers
when you see it you will buy it
owner must sacrifice
only asking $30,000, terms
Alsale Real Estate Co.
over 25 years in Peekskill
Hotel Budd Building
Phone Peekskill 1303.

ACREAGE farms, lake fronts, William Mengel, 37 West 39th, Pennsylvania 4313. Brokers protected.

Farms & Acreage—New York State.

ALLEGANY COUNTY—Beautiful country home; 1,800 feet above sea level; unusual spot for retirement and rest; or development as poultry farm; 14-room brick house, large barn, 25 acres land, natural gas for heat and light; half mile from station on Erie railroad, 2½ miles from Alfred University; bargain, $4,500; terms arranged H. G. Whipple, 220 Broadway, New York.

Farms and Acreage—New Jersey.

ALPINE CLIFF property in tracts of 4-5-6 and 10 acres; overlooking Hudson River and north of Ringling estate; most exclusive section of Bergen County.

Ideal country home site of 5½ acres, nestled on wooded ridge of Palisades, commanding views; small bungalow and garage on premises; price $15,500.

Thirty-eight acres, west slope of Palisades; excellent views; large brook; suitable for country estates; good investment; $1,750 per acre.

GEORGE R. MEADOWS, Alpine Road, Closter
Telephone Closter 076.

Farms and Acreage—Connecticut.

DEVELOPERS AND SUBDIVIDERS.

Will sell my 800-acre waterfront tract; within easy driving distance of New York City; $100 per acre; subdivided should retail at $2,000 per acre. Edward Burns, Torrington, Conn.

Real Estate for Exchange.

BROADWAY MERCANTILE BUILDING, leased to one tenant on net basis; will exchange equity of $106,000 over savings bank mortgage for cash, clear office building. Owner, Wm. D. Kilpatrick, 149 Broadway.

A REAL suburban home in the city; a real steal for some one; Spanish home in Flatbush, 50x100, landscaped, terraced, lined with Lombardy poplars; large living room, with brick fireplace to ceiling; dining room, foyer, sun parlor, large sunny tiled kitchen and breakfast room, butler's pantry, four bedrooms, large master's bedroom leads to open porch; billiard room, chauffeur's room; latest type oil burner; cedar storage room, cedar log chest; 2-car garage, with genuine Spanish tile roof; specially designed lighting fixtures; a beautiful, high-grade home at a sacrifice; owner will sell or exchange for 2-family. Seen by appointment. E 808 Times.

WILL exchange my beautiful brick and frame 7-room home on plot 28x100 all modern improvements, concrete street, curb, sidewalk, trees, sod, &c., near school, churches, bus, trolley and elevated station; subject to title company's 1st mortgage only, for lot, mortgages or other equities; located at Courtney Av. and Auburndale Lane, Flushing, N. Y. Builder or owner, Valley and Sunday. Phone evenings, A. E. Robinson, Republic 9753.

EXCHANGE your property for income paying real estate; quick decision.

ARTHUR J. SCHERER, 6th Av.

WE trade what you have for what you want. Harry G. Ess Organization, 1510 Paramount Building, Longacre 7080.

Apartment Houses.

Manhattan & Bronx.

96TH ST., off Broadway, 5 story and basement, 15 families with stores, all improvements, subway, 2 buses and street car lines within one block; rent over $12,000. Theodore Wacker, 332 West 45th St.

BROWN PLACE, 201—Six-story, new law; hot water supplied; rent $11,520; price $72,000. Eisenstadt, Beekman 0811.

Apartment Houses.

Manhattan & Bronx.

APARTMENT HOUSE FOR SALE—Good, attractive income with great speculative value. See Mr. Pratt, on the premises, 200-05 224 Av., Bayside West. Tel. 2743 Ivanhoe.

Buildings and Factories.

Manhattan & Bronx.

54TH, 423 EAST—ONE-STORY BUILDING, 22x100, large doorway; suitable for garage, repair shop. Phone Watkins 0272.

BRONX—Builder will sell or exchange for New York City lots that are right for building, 9 business buildings just completed in active section, partly rented; some cash required on exchange. Apply Mr. Bricker on premises, 1751 Crosby Av., or phone Madison Square 1017.

DOWNTOWN BUSINESS BUILDINGS.

Sale or lease, newly finished, novel, attractive 2-story buildings for offices and stock rooms; also four-story building, newly remodeled; suited to business lines; moderate; immediate possession. Owner, WILLIAM D. KILPATRICK, 140 Broadway.

FACTORY building for sale or rent; immediate possession; size 136x151x22 feet, located at Ludlow Av., Westside Bd. and Edgewater Road, Bronx, N. Y. Apply Chas. D. Beckwith, Inc., Seneca Av. and Bronx River, Bronx. Telephone Dayton 0283.

SEVERAL FLOORS, 80x250, in modern factory building; fully sprinklered; exceptionally light, very low rental; located at 81st St. and East River. Apply Consolidated Cigar Corp. Phone Circle 4282.

SMALL BUILDING, 160 Washington St., near Park Pl., lofts, store, basement, $220 per month; will alter. Stanley Walker 1442.

Brooklyn & Long Island.

FACTORY—Four-story and basement; brick; brick boiler house, two boilers, brick engine room, Corliss engine, four storage or work sheds; two-story and basement office building; garage; vacant land for storage; two blocks from subway. Address Owner, 1,335 Flushing Av., Brooklyn. Stagg 2700, Lackawanna 8047.

Other Sections.

FACTORY building, 1-story, 80,000 square feet; suitable heavy manufacturing or storage; on Arthur Kill Road near new Tottenville-Perth Amboy Bridge. E. Jacobs, 50 East 42d. Murray Hill 10460.

Lofts—Manhattan & Bronx.

2D AV., 801—2,000-12,000 square feet; insurance 9 cents; perfect lights; freight, passenger elevator. Engineer, Academy 2754.

6TH AV., 235-245 (NEAR 13TH ST.),

Daylight manufacturing lofts.
1,000 to 10,000 square feet on one floor.
E. E. Jacobs, 50 East 42d. Murray Hill 10460.

33D ST., 127-129 W. (between 6th and 7th Avs.)—Lofts, large and small units; sprinklered building; passenger and freight elevators; low rates; possession at once. Inquire on premises or CHARLES BERLIN, 141 East 17th.

27TH, 230 WEST—First and fifth floors, 4,000 each; steam, sprinklers, elevator, watchman. Lockawanna 8293.

42D, 244 WEST, 26 WEST 47TH—Light lofts, elevator. Bilson, Chickering 8470.

46TH ST., 100 TO 112 WEST—Lofts 20x50 and 20x100; suitable for show room and light manufacturing. Apply Ryan Realty Corp., 247 Park Av.

47TH ST., 105 WEST—Front loft, 20x40, all glass front, suitable for studio or light manufacturing; rent $65; lease, Bryant 6085.

47TH, 207-209 EAST—Light four sides; 10,000 sprinklered; new large direct-to-street freight elevator; steam heat, electricity; 1,000 to 11,000 square feet. Engineer, Academy 2754.

61ST ST., 300-316 EAST—Sunlight lofts; ideal location for manufacturing, upholsterers, interior decorators, furniture manufacturers and allied trades; subway and L convenient; sprinklers, elevators, live steam. SPEEFER, 140 East 34th. Caledonia 8030.

66TH ST., 127 EAST—Loft 25x100, suitable for woodworker. Sloane & Moller, Inc., 316 East 65th.

142D ST. AND 5TH AV.—4,000-18,000 square feet; fireproof, light, sprinkler system; watchman. Magnetic 7387; Audubon 7387.

GREENWICH ST., 130—Corner lofts, small, large; $45-$75; elevator; near tunnel; free to May 1. Longacre 1120.

WEST HOUSTON, 70—300 per cent. sprinklered, 3,000 square feet; reasonable. Bloom, Chickering 8470.

BRONX LOFTS.
5,000-50,000 SQUARE FEET.
AT 841 TIFFANY ST.,
ALSO 2,000 SQUARE FEET
AT 122 CYPRESS AV.,
CORNER 134 TH ST.
ONLY 100 SQUARE FOOT.
Both buildings are fully equipped, low insurance, convenient for shipping and transit facilities. Apply
JOHN O. PEDERSEN,
Tel. Mott Haven 2311.

330 East 149th St.

FACTORY and loft bldg., northwest corner Broome and Varick (115 Varick St.); near Holland Tunnel, 6-story building, 63x90; reasonable rent. Apply Irving Ruland & Co., 806 Madison Av.

LOFT, 5,200 sq. ft.; light on four sides; high pressure steam sprinkler. J. O'Connor, 34 West 13th St., City.

LOFTS, cheap; 25x100; sprinklered; elevator service. 163 Greene St. Vanderbilt 4061.

LOFT, 22x50, ground floor; with builder; moderate rent. 546 West 45th St.

FINE LOFT, $45 A MONTH—Taylor Building 20-26 West 22d. Gramercy 6095.

Lofts—Miscellaneous.

TWO LARGE lofts; reasonable rental, in centre of city. Inquire Wartzel & Gerdau, Inc., 619 Water St., Bridgeport, Conn.

Stores—Manhattan & Bronx.

6TH AV., 225-237 (15TH ST.)—STORE AND 12,000 square feet loft in 14th St. zone, among big furniture and clothing advertisers. S. S. Jacobs, 50 East 42d. Murray Hill 10460.

415?, 940 East; 565 2d Av.; 904 2d Av., basement. Caledonia 6481.

42D, 263 WEST—Store, 9x40, on block with 13 theatres; suitable candies, shoes, lingerie, jewelry; $5,500. Kissling, 600 8th Av.

46TH ST., 106-112 WEST—Stores 20x100; suitable for restaurant, tailor and space; Apply Ryan Realty Corporation, 247 Park Av.

60TH ST. (near Lexington Av.)—Wonderful location for medical book store. See Norman Loeb, 51 East 42d St.

71ST, 209 WEST—Store, 40 feet, suitable barber beauty parlor; rent $85.

72D, 116 WEST (The Sussex)—New store; ideally situated, for high-class business; reasonable rental; brokers protected.

83D (Columbus Av.)—Store, attractive terms. Apply 2 Columbus Av.

86TH ST., 100 WEST—Store, corner, 2 entrances; lease term years; possession, good location, reasonable rent. Supt. on premises.

116TH ST. (1,875 Lexington Av.)—Unusual, large store on busy avenue, directly at subway entrance; reasonable. A. M. Elsman, 54 Lafayette St. Walker 3441.

129TH, 409 WEST—17x21, rent $25; excellent business location; real bargain.

130TH, 306 WEST (corner St. Nicholas Av.)—Corner store, suitable for any business; $100. Supt. or Nehring Bros., St. Nicholas Av., 182d St.

AMSTERDAM AV., 1,042 (111th St.)—Very choice store; price $100.

COURTLANDT AV., 641 (near 149th St. and 3d Av.)—Stores suitable any business; reasonable rental; concession 30 Columbus 8200.

GREENWICH VILLAGE, 27 Greenwich Av.—Small store; artistic; reasonable. Harris, Spring 4499.

GREENWICH VILLAGE (24 Charles St.)—Very desirable corner store; suitable any business.

STORE or entire building, 34th St., good for wholesale silks, restaurant, drug store. Box 819, 159 East 34th.

STORE, about 500 square feet and large basement, just west of Broadway; suitable any business. 28 West 61st. Columbus 8170.

STORES for rent, 382 Lenox Av.; suitable for any business. Apply 502 9th Av.

Stores—Brooklyn & Long Island.

FLATBUSH AV. EXTENSION (near De Kalb Av., opposite new theatre); office building—4 rooms, 2 baths, 2,400 square feet, rent $1 square foot; one flight up; wonderful advertising advantages; retail shoe concessions; light manufacturing. PFLUG-GRAY, 16 Flatbush Av., Brooklyn.

HUNTINGTON—Brick building on main street; store, basement and floor above; built 20x100; rear driveway; suitable for furniture store, bakery, restaurant; 100 per cent. location, for sale or lease. Usherall, 409 Montgomery St., Brooklyn.

SEVERAL stores, best side Broadway, between Greene and Halsey. Goodwin, 1,500 Broadway.

Offices—Manhattan & Bronx.

5TH AV., 507—Two private offices with anteroom, 400 square feet; furniture optional; also single office, 250 square feet; sublet. Murray Hill 1296, Room 1514.

5TH AV., 551—Private office with stenographic services; one or two individuals; furnished or unfurnished. Room 1514.

5TH AV., 240—Furnished office, telephone, stenographer; messages taken; $20 monthly. Brush.

7TH AV., 373, (northeast cor. 35th St.)—Very light and desirable offices; from $20 per month. Apply on premises.

23D, 131 EAST—400 sq. ft., bank building, opposite postoffice. Gramercy 8020.

40TH ST., 15 EAST—

Exceptionally fine daylight offices, small and large space; low rentals; furnished or unfurnished. Apply Superintendent.

40TH, 151 WEST (corner 7th Av.)—Very attractive offices; daylight; reasonable. Heating agents, Room 606, Francis Lacknawanna 8174.

46TH 6-8 EAST—Private, furnished office, telephone service; reasonable; lease or sublet. Stevens & Dessler, Murray Hill 1965.

Offices—Manhattan & Bronx.

42D ST., 25 WEST.

OUTSIDE OFFICES,
facing Bryant Park,
$40.50 per month.

Finished, specially priced offices in 44-story building; 24-hour elevator service; plate floors. Fine light, new 35-story building; 24-hour elevator service.
INQUIRE ON PREMISES OR PHONE PENNSYLVANIA 8500.

NEW BRYANT PARK BUILDING.

42D ST., 11 WEST.

A few specially priced offices available for

$55 per month.

New 24-story building with entrances on both 42d and 43d Sts.; 24-hour elevator service. Inquire Room 400 or phone Pennsylvania 5300.

72D ST., 700 WEST.

Office or part, exceptionally light; also fireproof, modern, selling hall; auditorium, studios; rented by year, day or hour.

BROADWAY, 1,440—Furnished office with or without service. Call at Suite 1,630, Pennsylvania 9242.

BROADWAY, 1,440 (40th)—Daylight, elegantly furnished, reception room; $100 month. Suite 2136.

BROADWAY, 1,141—Private furnished offices, $20 up; desk, $10; mail, $2. Ort.

BROADWAY

Telephone Lackawanna 1000.

APARTMENTS TO LET—FURNISHED AND UNFURNISHED

70 cents an agate line. 75 cents Sunday.

Apartments Unfurnished—Manhattan

Apartments of Two Rooms.

GREENWICH VILLAGE (35 Horatio St.)—Newly remodeled home; large sunny rooms, with wide windows; colonial fireplaces and fixtures, bath and shower; hardwood floors; good-sized gas ranges, refrigerators and sinks in cupboards; 2 rooms, kitchenette and bath; 3 rooms and kitchenette-dinette; $50-$70. Gunns Vacuum. 5 Christopher St. Spring 7670.

GREENWICH VILLAGE (82 Horatio St.)—Room, alcove, bath, kitchenette; $55-$65; fireplaces, all improvements. Watkins 2907.

GREENWICH VILLAGE (27 Greenwich Av.)—Corner, two rooms, bath; Harris, agent, sole.

MADISON AV., 425 (49th St.)—One room, kitchenette and bath; also 2 rooms, suitable for business, $75-$130.

CARL SCHURZ PARK (85th St. and East River)—In small, remodeled house, cheerful room apartment, private entrance, $50; also large rooms, fireplace, garden. Rhineland 6164.

STUDIO APARTMENT—2 rooms and bath; all modern improvements; 120 Macdougal St. Apply Leopold Ferrini, 249 West Broadway.

Apartments of Three, Four, Five Rooms.

11TH, 326 WEST—Just completed, 3 rooms, fireplaces, kitchenettes, refrigerators, ranges, bookcases; biggest value; $95-$65. Chelsea 6462.

11TH, WEST—Basement, garden, fireplace; also parlor floor; $75 up. Spring 1415.

12TH, 352 WEST—Newly renovated apartments, 3 rooms, colored tile bathroom fixtures, kitchenettes, fireplaces; garden; $90. Watkins 4048 or Watkins 2907 evenings.

12TH ST., 145 WEST—4 beautiful rooms; steam heat, electricity; parquet floors; Frigidaire electric refrigerator; telephone.

13TH, 105 EAST—Five-room elevator apartment; 7th floor; $130; convenient location.

16TH, 139 EAST—3 rooms, redecorated; reasonable; business people. Dening, Algonquin 8060.

19TH ST., 301-317 WEST.
3 rooms, $70 to $75; 4 rooms, $80 to $90.
GARDNER APARTMENTS,
22D ST., 301 WEST.
4 ROOMS, $85 TO $95.
24TH ST., 321 WEST.
3 rooms, $65 to $100; 4 rooms, $115.
ELEVATOR. DINING ALCOVE.
Modern apartments in Old Chelsea maintained in the traditions of quiet elegance which have long identified a residential neighborhood of exceptional accessibility; possession now or May 1. Inquire premises or JAMES W. ELWELL & SONS, (ESTABLISHED 1810), 121 6th Av. Chelsea 6200.

28TH, 137 EAST—Midtown section, distinctive three-room housekeeping apartment; new sunny house building; southern exposure; representative premises.

34TH, 143 EAST—Three rooms, kitchenette and bath; all modern improvements.

47TH, 30 WEST—Sunny studio apartment, three rooms, kitchen, bath; reasonable. Bryant 9305, before 10 or after 6.

55TH ST., 145 WEST—3-4 room apartments; large rooms; modern apartment; centrally located; reasonable rentals. Apply premises or Gainer, Van Nostrand & Co., Inc., 388 Madison Av. Vanderbilt 0685.

55TH, 12 WEST—5 rooms, 2 baths; furnished or unfurnished. Circle 0062.

63D ST., 175 EAST—Newly remodeled building, three rooms, bath, real kitchen, dining alcove; $90. Supt. on premises.

67TH, 25 WEST (adjacent Central Park)—New, 9-story, fireproof building; 3-6-5 rooms and dining alcoves; 1 and 2 baths; exceptional layouts. Apply Supt.

72D, 303 WEST—Choice elevator apartments, 4-5 rooms; very reasonable. Schuyler 2600.

75TH, 257 WEST—3 rooms, bath; suitable for dentist, doctor or private family; private entrance and hotel entrance; complete hotel service; rent reasonable. Apply Hotel Willard, 253 West 76th St. Endicott 6000.

75TH, 111 EAST—Immediate possession; 3-room housekeeping apartment; wood burning fireplace; 3 exposures. Apply Superintendent or Potter Hamilton & Butler, 18 East 53d.

75TH, 22 WEST—Sunny south; complete apartment; summer rates; immediate action.

75TH, 3 WEST—Attractive apartment, real kitchen; southern exposure; exceptional; $1,100. Wright.

75TH ST., 240 WEST—Choice studio apartment, three rooms. Inquire Superintendent.

80TH ST., 325 EAST—
Just completed; new elevator building.
Four exceptional rooms, $110.

80TH, 323 WEST (Riverside)—Sunny front apartment, 3 rooms and small kitchen; Hudson view; suitable studio, residence; $110.

82D, EAST—Sublet four-room apartment; lease expires October, 1929. Regent 4863.

83RD, 206 WEST—3 large, light rooms; modern elevator apartment house.

85TH, 171 WEST—3 large rooms, bath, kitchenette, front; always sunny; reasonable.

97TH ST., 139 EAST—3 rooms and dining alcove, in exclusive new elevator building; (fireproof building); may be inspected day or evening; rental $150.

103D, 12 WEST—Three rooms, all improvements, large kitchen, newly decorated, $60.

104TH, 25 WEST—Five attractive rooms, parquet, panelled walls, decorated, $65-$70.

106TH, 310 WEST—Modern 4 rooms, front; reasonable; elevator; decorated. Clarkson 0914.

108TH, 64 WEST (near Central Park)—New building, 3-4 rooms; wonderful location. Apply Superintendent on premises.

109TH, 235 WEST—Elevator apartment; 4 light rooms; panelled walls, sheer; reasonable.

111TH, 311 WEST—Within one block of Morningside Park and 6th and 9th Av. "L" stations; 4 and 5 rooms; elevator; all improvements; $65-$75.

111TH, 605 WEST (Apt. 2)—Sublet beautiful 3 light rooms, front apartment; reasonable; May 1. Phone Cathedral 6430.

111TH, 316 WEST—4, 5 rooms, light, large; all improvements; newly decorated; near station and parks; very reasonable.

113TH, 530 WEST—5 rooms, large and light; exceptional value; select tenancy. Agent on premises.

118TH, 141 WEST—4 rooms, $60; just finished; panelled walls; built-in tubs; parquet floors; white ranges.

114TH, 514 WEST—5 large rooms, beautifully decorated, high-class, elevator. Supt.

122D ST.—3-room, up-to-date apt., $37.50 up. 2,304 2d Av. Gazarian, Madison Square 5488.

122D ST., 515 WEST—Four rooms, choice elevator apartment; very reasonable rent.

123D ST., 449 WEST—4 and 5 room apartments, well situated, opposite park; all improvements; elevator; rents $75 to $95.

123D, 603 WEST (Riverside)—4-5 newly decorated rooms; rent $50-$60.

144TH (63 Hamilton Terrace)—3 blocks east of Broadway; quiet, refined; elevator.
5 large, light, well arranged, $87.50.

149TH, 450 WEST (corner Convent)—Elevator; beautiful three rooms, kitchenette, bathroom; $70.

150TH, 470-510 WEST—3-4-5 rooms, all improvements; rent reasonable. Apply Superintendent on premises.

150TH ST., 566 WEST.
ENTIRELY FIREPROOF BUILDING.
High-class elevator apartments.
4-5 LARGE, LIGHT ROOMS, $85-$95.
Every modern improvement. Supt.

162D, 671 WEST—Five-room apartment; elevator; sublet from May 1 to Oct. 1, 1929; very reasonable. Inquire premises.

172D, 736 WEST, and 726 West 173d—3, 4 and 5 rooms; rent reasonable. Apply on premises or office, 138 Haven Av.

173D ST., 585 WEST (corner Audubon Av.)—3 and 4 large light rooms, foyers, ample closets; splendidly paneled and decorated; rent $58-$75; concession.

172D, 636 WEST (near Broadway)—3-4 rooms, beautifully decorated, $55-$60.

179TH, 635 WEST (near Northern Av.)—5 rooms, first floor, front, $80-$85. Supt. or Nehring Bros., St. Nicholas, near 182d.

181ST (21 Bennett Av., block west Broadway)—High-class elevator, 4-5 light, front rooms, newly decorated; conveniences, modern; wonderful view; very reasonable. Supt.

184TH ST., N. W., CORNER BROADWAY.
NEW BUILDING.
"SUITES THAT ARE DIFFERENT."
218TH, 510 WEST—High-class apartments, 5-6 rooms, opposite park; reasonable rent; agent on premises; immediate occupancy.

BEEKMAN PLACE, 29 (East 50th)—6 rooms, bath, electricity, parquet; rent $85. Plaza 3000.

GREENWICH VILLAGE—Three sunny rooms, living room, bedroom, real kitchen, Apt. 55, 240 Waverly Place. $90. See superintendent.

GREENWICH VILLAGE (24 Charles St.)—Two very lovely apartments; parquet floors; reasonable.

HAVEN AV., 221 (corner 176th St.)—4-room apartment to sublease; every modern convenience. Apply 42 or Supt. Phone Billings 7157.

LEXINGTON AV., 1,109 (77th St., subway)—Attractive, all light, 4 rooms and bath; immediate possession.

LEXINGTON AV., 221 (34th)—Elevator apartment, 3 rooms; very reasonable; immediate possession.

RIVERSIDE DRIVE, 325 (corner 103d)—Four whole rooms in modern 12-story building; southern exposure, commanding view of Hudson and Palisades; immediate possession. Agent on premises. Phone Cathedral 10040.

RIVERSIDE DRIVE, 320.
Corner 103d St.
HIGHEST CLASS ELEVATOR BUILDING.
Every modern improvement; spacious closets.
4 ROOMS, $100.
Specially reduced rent.

RIVERSIDE DRIVE, 788 (corner 156th St., Apt. 11B)—3 outside sunny rooms and bath on 15th floor to sublet; immediate possession. See Supt. on premises.

RIVERSIDE DRIVE, 423 (Apt. 56)—Five-apartment, 3 outside rooms, foyer, kitchenette, gas, electricity included; wonderful view; $125.

Apartments Unfurnished—Manhattan

Apartments of Three, Four, Five Rooms.

RIVERSIDE DRIVE, 125 (84th)—3 rooms, sublease; paneled living room, bedroom, large kitchen, pantry; $100. Smith, Trafalgar 1181.

RIVERSIDE DRIVE, 81—Three light rooms; Frigidaire; 11-story building; ownership management.

SHERMAN AV., 276 (Dyckman section)—207th St. station; new buildings; 3, 4, 5 rooms; $50, $60, 3 months' concession.

WASHINGTON HEIGHTS—Beautiful 4-room apartment, overlooking Hudson; all outside rooms; modern conveniences; reasonable rent to desirable tenant; 98 Haven Av. at 171st St., Broadway and 168th St. subway station.

WEST END AV., 826—3-4 rooms, just finished; $1,500; panelled walls; parquet floors; built-in tubs.

WEST END AV., 2 rooms, high-class apartment; rent $56 or; exceptionally cheap rental. Riverside 1166 for appointment.

WEST END AV., 305—Three beautiful rooms and dining alcove; seen until 10 P. M.

Apartments of Six Rooms and Over.

107TH, 152 EAST—6½ large rooms; up-to-date improvements; attractively decorated; private house; free rent until May 1; $85. Telephone Lexington 3219.

67TH, 29 EAST—7 rooms, 3 baths; (4th floor; southern exposure. Rhinelander 2868.

90TH, 147 WEST—Six rooms, newly decorated; 1 flight up; $70.

91ST, 341 WEST—Eight extraordinarily large rooms, all facing sunlight; two master bathrooms; elevator; reasonable rental. Trafalgar 5383.

96TH, 150 WEST—6, 8 rooms; choice elevator apartments; very reasonable rent.

97TH ST., 56 EAST (Madison and Park)—Doctor's apartment, 8 rooms. Oct. 1, $2,300; 6 rooms, July or October, $1,900; high-class elevator.

98TH, 100 WEST—6 rooms, beautifully decorated, first floor; suitable professional purposes; reasonable rent. Apply Supt. on premises.

107TH, 17 EAST (Apt. 5B)—Beautiful apartment, six rooms, three baths, open ventilation; sublease May 1, new lease Oct. 1; rent $3,800. Atwater 5021.

93D, 318 WEST—7 large, light rooms; immediate possession; reasonable. Apply Supt.

96TH, 315 WEST—Seven large, airy rooms, all outside; $140. Immediate possession.

98TH, 240 WEST—Will sublet 7 spacious rooms, large foyer, 3 baths; must see to appreciate; rent reasonable. Phone Riverside 9388 for appointment.

105TH, 4 WEST—6 and 7 rooms, modern elevator apartment. Superintendent.

106TH, 140 WEST—Six rooms, ground floor, suitable private, professional. Gramercy 5008.

107TH ST., 54 EAST—Seven rooms and bath, newly and electric; rents very reasonable. George G. Hallock, Jr.'s Sons, 401 Grand St. Orchard 5961.

111TH, 345 WEST (corner Broadway)—One seven and one eight room only; two, three baths; very large rooms; very reasonable. Premises or Morningside 0484.

114TH, 514 WEST—7 large rooms, overlooking Columbia; high-class elevator. Supt.

115TH ST., 617 WEST—6 rooms, splendidly appointed, sunny apartment in high-class walk-up apartments, 11 flight front; near Drive and Columbia; reasonable.

146D, 617 WEST—Six large, separate rooms; redecorated; low rent; concession.

143D, 519 WEST—6 rooms, modern decorations; also ground floor; suitable doctor.

140TH, 450 WEST (corner Convent)—Elevator; extraordinary six rooms facing street; $100.

150TH, 616 WEST—Seven rooms, large high class elevator apartment; newly rent on Washington Heights; less than $15 per room. Inquire Supt.

152D, 534 WEST, NEAR BROADWAY.
6 large rooms, elevator apartments, all improvements, newly decorated; $65. Graul, Supt.

157TH, 515 WEST—Seven front sunny, high-class elevator apartment; new rent on Washington Heights; less than $15 per room. Inquire Supt.

157TH, 500 WEST—Seven large rooms, elevator apartment, in the medical centre; reasonable rent. Apply Supt. on premises.

172D, 617 WEST—3-5 rooms, $35-$45, private house, Prisco.

176TH, 605 WEST, 180th, 711 West (Broadway)—5-6 beautiful front rooms, concession; $65-$85. Washington Heights 8987.

180TH, 712 WEST (off Broadway)—5-6-7 beautiful modern apartments; reasonable.

184TH, 554 WEST (near St. Nicholas Av.)—4-5 front rooms, beautifully decorated; $55-$60. Apply supt. premises.

FORT WASHINGTON AV., 359 (corner 176th)—3-5-6 rooms; elevator; 2 baths, incinerators; beautifully decorated; also physician's apartments; rent reasonable. Apply Supt.

FORT WASHINGTON AV., 66-72 (corner 162d St.)—ELEVATOR APARTMENTS, 4 and 6 large rooms and 2 baths, $80-$110; NO COOKING. GARLAND REFLECTOR-HEAT. or Washington Heights 4110.

GREENWICH VILLAGE (547 Hudson St. at Perry St.)—4, 5, 6 rooms, bath; modern; up-to-date; very convenient downtown business section. Inquire premises.

PINEHURST AV., 45 (corner 176th)—Choice ELEVATOR APARTMENTS, 4-5-6 very large rooms; $65-$75-$90. Supt. or Nehring Bros., St. Nicholas Av., corner 169d.

RIVERSIDE DRIVE, 730—"Rivera." Fireproof, 6 rooms; $1,800.
5-7 rooms, 2 baths, from $1,600.
7-8 rooms, 3 baths, washroom, from $2,100.
9-10 rooms, 3 baths, from $2,500.
Also 6 rooms, 2 baths, from $1,600.
156th St. and 157th St. and Riverside Drive.

RIVERSIDE DRIVE, 160 (northeast corner 86th)—5, 6, 7 and 8 rooms, 2 baths; new building. Inquire agent on premises.

RIVERSIDE DRIVE, 240 (97TH)—REASONABLE; 5 AND 6 LARGE ROOM APARTMENTS; FURNISHED, UNFURNISHED.

Apartments Unfurnished—Manhattan

Apartments of Miscellaneous Rooms.

RIVERSIDE DRIVE, 85-86-87-88-89 (Apt. 6)—6 room apartments; $90 and up; one block from Broadway subway; facing Hudson River; children's playground; garage service. Resident Manager on premises. Wadsworth 1342 Gerald White, owner.

RIVERSIDE DRIVE, 88 (The Ville Norma, north of 155th St.)—High-class elevator building; 4, 5 and 6 room apartments; exceptional layouts. Apply premises.

HIGH-CLASS elevator apartments in beautiful park section on private street, every room has permanent view protecting Hudson River and Palisades; this is a genuine suburban district right in the city; one block from Broadway and 168th St. subway station of the Broadway line. Ask for High View Manor Apartments, 10 PARK TERRACE EAST, one block west of Broadway. For further particulars see
J. HORGAN,
5,008 Broadway, near 218th. Lorraine 0900.

ROSEWALL COURT.
5,025 Broadway, 230th St. subway.
New elevator house, beautiful 2-3-4-5 room apartments with large foyers, dining alcoves, cedar closets; rents very moderate; day and night elevator service; ready for immediate occupancy.
Agent on premises.

EAST SIDE.
All available Apartments.
A. G. WALKER & SON, INC.
295 Lexington Av. at
50th Street. Plaza 0750.

SAVE the expense of going to the country by residing at 1,314-1,324 Riverside Drive (south of 181st St.) overlooked Hudson and Park; free bus service; 2 rooms, $75 to $80; 3 rooms, $70 to $85; 5 rooms, $100 to $110.

Cooperative Apartments.

FIELDSTON GARDEN APTS., 252th St. and Riverdale Av.—In beautiful restricted Riverdale; 100% cooperative; new building; apartments from 3 to 5 rooms, each with two or more exposures; every improvement; prices from $2,500 to $6,000; maintenance only $16 per room a month; buses from 231st St. station Broadway subway pass the property. Phone Kingsbridge 9504.

OVERLOOKING MORNINGSIDE PARK.
7 beautiful, light rooms, all outside; 100 per cent. cooperative; price only $6,500; exceptional opportunity. 114 Morningside Drive.

RIVERSIDE NEW GARDENS (West 152d St. Apt. A339)—For sale, $17,500, or lease; 6 rooms, newly decorated; most attractive development on Manhattan. Billings 6200.

Apartments—Bronx.

Furnished

MODERN two or three, kitchen; block golf links; Jerome subway. Olinville 9194.

Unfurnished.

175TH, 150 WEST (west of University Av.)—Large 3-4 room apartments; reasonable rentals. Agent on premises. Supplee 2315.

176TH, 265 EAST—Four rooms, all improvements; suitable doctor or dentist. Supt.

182D ST., 546 EAST—4-room apartment, all improvements; rent reasonable; near school; elevated express. Agent, premises.

180TH, 163-175 WEST.
THE WOODROW WILSON COURT.
Overlooking De Vos Park.
3-4-5 rooms, modern building; reasonable rentals. Location of subways to Fordham Road. Superintendent premises.

180TH, 502 EAST—3-4-5 light, large rooms; $38-$45-$53; all improvements; best value in town.

ANDREWS AV., 2,277.
Subleases at liberal concession, 4 exceptional 5 rooms. Living rooms, 21'x11'; 2 bedrooms, 12'x10 and 11'x15; large foyer; convenient kitchen; dinette with 42-inch window; elevator, electric refrigeration, incinerator; situated on highest elevation and most desirable neighborhood in West Bronx; 1 block from N. Y. University campus; 3 blocks Jerome Av. subway; 1 block; 5 minutes' walk to N. Y. Central Station; 20 minutes to Grand Central; immediate possession; can be seen at any time. Apply Supt. on premises or phone Adirondack 7424.

AVENUE ST. JOHN, 620—4-5-6 rooms, high-class apartments; newly decorated; $50 up.

CONCOURSE, 3,034 (corner 204d, Jerome subway)—Modern 3-4 rooms; worth seeing; reasonable.

GRAND CONCOURSE, 3,045—New elevator building, 2, 3, 4, 5 rooms; moderate rent. Apply premises.

HEATH AV., 2,875 (subway 225th)—Exquisite five-room apartment, garage, two-family brick, all improvements, private entrance, porch; ideal location, $100; adults. Kingsbridge 1144.

HULL AV., 3,312—Beautiful 3 and 4 room apartments to let; reasonable rent. Inquire on premises or Call Mott Haven 2900.

PERRY AV., 3,078 (corner East 204th).
MOSHOLU PARKWAY SECTION.
Beautiful 6-room apartment; latest improvements; must be seen to be appreciated; only $125 to desirable tenant.

TOWNSEND AV., 1,501—1 block east of Mount Eden (173d) station, Jerome Av. line; 4 beautiful, large rooms, 2 baths; beautifully kept building; reasonable rent.

UNIVERSITY AV., 1,370 (near 170th St.)—New elevator apartment; 3, 4, 5 rooms; beautiful view; reasonable rent.

VYSE AV., 1,845—Very choice new apartments, 2-3-5-6 rooms; very reasonable.

WALDO AV., 2,320—DASHVIEW APARTMENTS, short distance from 2424 St. subway station; three, four, five, six rooms, two, one and one-half baths; country surroundings. Apply Supt. or Washington Heights 4710.

WALTON AV., 1,703 (corner 176th and Jerome Av.)—8 rooms to lease; reasonable. Superintendent.

WOODYCREST AV., 919-3-4 room apartments at McCombs Dam. Supt. or Rent. J. Tobin, Inc., 535 West 42d. Longacre 4465.

NEW BUILDING.
DE KALB PLAZA.
2,467 De Kalb Av.
1 block east of Webster Av., 100 feet south of Gun Hill Road.
HIGH-CLASS
ELEVATOR APARTMENTS
(Operator in uniform).
3, 4, 5 ROOMS
Also
DOCTOR'S
APARTMENT
6 ROOMS WITH 2 BATHS.
Large rooms and foyers, permanent light assured; sunny, airy; near golf links, parks, theatres, shopping. De Witt Clinton High School.
DIRECTIONS—Lexington Jerome Av. subway to Mosholu Parkway, walk 2 blocks north to Gun Hill Road and De Kalb Av.
Agent on premises, Olinville 10001.
THE MICHAEL APARTMENTS,
2,922 GRAND CONCOURSE.
3, 4, 5 and 6 ROOMS.
Tiled kitchens, with composition floors, Kelvinator and every conceivable improvement.
AGENT ON PREMISES.

Apartments—Brooklyn.

Furnished.

BROOKLYN HEIGHTS—Newly furnished apartment; maid service; ten minutes downtown Manhattan; also cabinet; reasonable. Robinson, 151 Joralemon St.

Unfurnished.

ARGYLE ROAD, 40—Four large front rooms, bath, modern improvements, newly decorated; conveniently located, B. M. T. subway, Church Av. station and Prospect Park; immediate occupancy; unusual concession. Buckminster 8737.

CAMBRIDGE PLACE, 110—4 and 5 room modern apartment, centrally located. Apply Superintendent or call Prospect 1141.

FLATBUSH (near park, subway)—2, 3, 4, 5, 6, 8 rooms, most exclusive section in Brooklyn. Owner, 404 Ocean Av. Flatbush 6571.

FRANKLIN AV., 466, Brooklyn—3 rooms, bath; sunny; private entrance; steam; 6 windows; rent $46; first floor.

OCEAN AV., 510 (corner Church Av.)—Elevator apartments, 2 and 3 rooms; 15 minutes from Times Square and Brighton line. PARK PLACE, 776—Five-room apartments; improvements, attractive layout; $90 month; L. R. T. subway to Franklin Av.

SOUTH OXFORD ST., 147 (near Hanson Place).
1 and 2 rooms and bath apartments; $30 per month and up.
See Superintendent on premises.

STERLING PLACE, 189 (At Flatbush Av.)—Both subways; all improvements; 2 and 3 rooms; $40-$70. Supt.

APARTMENT GUIDE.
STERLING GARDENS, 1,776 Bedford Av.—3, 4 and 5 rooms; modern improvements; attractive layouts; $60 month and up. Take B. M. T. Brighton line to Prospect Park station.

MYRA COURT (2,100, 2,101 and 2,111)—1, 2, 3 and 4 rooms; modern new elevator apartments, some with electric refrigeration; rent $60 month up. Take Brighton B. M. T. line to Prospect Park station.

68 OCEAN AV. (overlooks Prospect Park)—1 and 3 room housekeeping apartments; all modern features, including Frigidaires, ballroom and roof garden; $75 month and up. Take Brighton B. M. T. line to Prospect Park station.

SEVILLE, 4,701 15th Av.—4, 5 and 6 rooms; new elevator apartment, featuring ballroom and electric refrigeration; rent $105 month up. Take West End B. M. T. line to 50th St. station.

Inquire renting agent on premises or
SITTNER & SPITZER, INC.,
26 Court St. Triangle 6782.

Apartments—Queens & Long Island.

Furnished.

JACKSON HEIGHTS.
QUEENS GARDENS APARTMENT HOTEL.
2 and 3 room efficiency apartments.
FURNISHED OR UNFURNISHED.
Containing every convenience for modern housekeeping; elevators; restaurant; service, beautiful gardens, new furniture; community management; 30 minutes from Times Square or Grand Central; L. R. T., B. M. T. or 31st Av. bus No. 15 to Jackson Heights station; 37-39 80th St. Phone Havemeyer 7330.

KEW GARDENS—Quiet, attractively furnished, 4 rooms and sun parlor; piano included; April 15 for Summer; will sacrifice; phone for appointment; Kew Boimer, Virginia 2440.

KEW GARDENS—Attractively furnished, 3 rooms and dining alcove; tennis court; switchboard; Kew Boimer, opposite Inn, Virginia 2440.

KEW GARDENS—2-room apartments, $70 up; unfurnished, $64. San Jose Apartments, 119-69 Metropolitan Av., near Lefferts Av.

LONG BEACH—Ideal furnished 4 room apartment for those who discriminate; electric refrigeration; garage, &c. 161 Franklin Boulevard. Telephone Long Beach 202.

Unfurnished.

ASTORIA GARDEN COURT APARTMENTS, corner 31st Av. and Temple St.
234 St., 30th Road.
2 and 4 room garden apartments; splendidly located; fine neighborhood; living room 16x16; quiet, sunny rooms; service and conveniences; most modern apartment house; 15 minutes Times Square; rents, 2 rooms, $56 up; 4 rooms, $65 up. Phone Astoria 6734.

ASTORIA—7 rooms, bath, new 2-family house, steam heat, 2 blocks Washington Av. station; 10 minutes from Times Square. Zuk, 2,627 Academy St.

ASTORIA (Coolidge Court)—2, 3, 4 rooms; residential; 15 minutes Times Square, Interboro or L. R. T. Broadway station, 5,118 Crescent St., Astoria. 6462.

CRYSTAL GARDENS (14 minutes from 42d St.)—All large outside rooms, sunshine and air; no courts; beautiful gardens; playgrounds; tennis courts; 2, 4, 5 and 6 rooms, $54 to $90; 4 rooms semi basement, $45; 257 Hoyt Av., Astoria Queensboro subway to Grand Central, B. M. T. from Times Square or 2d Av. "L" (Astoria line) to Hoyt Av. Send for booklet.

EAST ELMHURST—6 rooms, sun porch; beautiful water view. Phone Havemeyer 1670.

AT ELMHURST.
3 and 4 room apartments in new apartment houses; heat, hot water, janitor service; all improvements; radio plugs, awnings; 2 rooms, $60; 4 rooms, $75 up. Apply on premises, 40-67 93th St., two blocks west, two blocks south Junction Av. subway station, or office of
THOMAS DALY,
Roosevelt Av. and 93th St., Elmhurst.
Havemeyer 2455-10008.

FLUSHING, 2,556 (164th St., Broadway station)—New 4 and 5 room modern, artistic, all light apartments; large dining alcove; excellent residential street; 2 minutes to stores and L. I. R. R. Phone Independence 1646 or premises.

FLUSHING (Broadway)—Finest location; beautiful apartment in two-family house; six rooms, sun parlor, garage, heat and hot water supply; near station. Flushing 4186.

FLUSHING—3-4-5 light rooms, 1-2 baths; near station and bus line; King's Court, Northern Boulevard, 135th St. (Broadway and 132d St.). Phone Flushing 3163.

GREAT NECK—Complete by May 1, KENSINGTON AND KENILWORTH APTS. NOW OVER 80 PER CENT. RENTED. 5-room apartments; $75.50 to $78 per month. Third St. and Middle Neck Road. Phone Great Neck 1254.

HOLLIS—Modern 4-room apartment; secluded residence; high, extensive grounds. Hollis 6141-J.

JACKSON HEIGHTS (37-53 77th St., near Roosevelt Av.).

3 and 4 rooms for rent, elevator, new building, with all latest improvements; school 3 blocks; B. M. T. subway; L. R. T. and subways on Roosevelt Av.; will decorate to suit; $63 and up. See Supt. or apply D. R. Banks & Son, 93 Broadway, Brooklyn.

JACKSON HEIGHTS.
HILL CREST.
FINEST APARTMENT.
3 & 4 ROOMS, $60-$80.
Tiled labor-saving kitchens; nothing nicer than good, high-class neighborhood.
72d St., between Pope and Fillmore Avs. Any subway (Flushing line) Times Square, 2d Av. "L" or 9th Av. "L" to 74th St. station. WALK 2 BLK. NORTH & 2 BLKS. WEST.

JACKSON HEIGHTS, MARCELLA COURT.
Two and three rooms, located in the most desirable section of this pleasant community; elevators, dining alcoves, Frigidaires, tiled kitchens and everything modern in detail; nominal rents, with one month concession. Premises, 3,716 83d St., or Carlos & Knight, Managers, 7,601 Roosevelt Av. Phone Newtown 0052.

JACKSON HEIGHTS.
4-room apartments now ready; ready April 1; on exclusive Hayes Av. at 84th St.; tile kitchen and bath; thoroughly modern in every detail; rent $70 to $95. Apply on premises or
THOMAS DALY,
Roosevelt Av. and 93th St., Elmhurst.
Havemeyer 2455-10008.

JACKSON HEIGHTS, 3,433 (90TH ST.).
New housekeeping apartments with bath.
1 room—$110 to $115.
2 rooms—$32 to $65.
3 rooms—$65 to $75.
4 rooms—$66 to $75.
Take Corona, Flushing line Interboro Subway to Elmhurst station; 2 blocks north. Newtown 4210.

JACKSON HEIGHTS.
GOTHIC GARDEN APARTMENTS.
New 3, 4-room apartments; moderate rents; concession. Hayes Av. and 72d St. Flushing line to Broadway Sta., 3 blocks north.

JACKSON HEIGHTS—New building ready for May 1 occupancy; 2, 3, 4 spacious rooms, large closets; reasonable rent. Fairbanks Av., and 73d St., L. I. R. R., Flushing train to Broadway (74th St.) station. Woodbank Building Corporation.

JACKSON HEIGHTS.
3-room efficiency apartments; utmost conveniences; $50 to $70. Superintendent on premises, Seville Apartments, 3,758 Eighty-first St.

JACKSON HEIGHTS—2, 3, 4, 5 room apartments; we have all the desirable apartment listings. See us, Carlos & Knight, 7,601 Roosevelt Av. Newtown 0050.

JACKSON HEIGHTS (3,454 71st St.)—Four rooms, bath; heated garage; new 2-family house; $90. Flatbush 4719.

JACKSON HEIGHTS—Restricted, 5 rooms, 2d floor, $85. Queensboro. Newtown 2222.

KEW GARDENS, L. I.

15 minutes from Penn. Station.
FACING BEAUTIFUL FOREST PARK.

2-4-5 ROOMS AND BATH,
6 ROOMS AND 2 BATHS.
Would combine to make
6-9-10 room apartments.

Restricted Residential Section.
KEW GARDENS TERRACE APARTMENTS,
PARK LANE, UNION TURNPIKE,
GRENFELL AV.
Ownership management. Apply Resident Superintendent.
TELEPHONE VIRGINIA 2538.
N. Y. Office, 225 West 34th St.
Tel. Chickering 2040.

LONG BEACH (232 West Market St.)—Beautifully furnished 5-room apartment, open, veranda; new house; ideal location; garage.

ROCKAWAY PARK, L. I.
105 Beach 115th Street, corner Ocean Block; 3-4 large, light, rooms; steam, all improvements; near store; suitable any time.

ROSEWALL GARDENS,
2,200-2,300 Sedgwick Av., Bronx.
Just south Fordham Road; the most beautiful 6-room apartment house in New York or Westchester; unusually spacious rooms, foyers, dining alcoves, cedar lined clothes closets; cross ventilation; beautiful bathrooms, kitchens, Frigidaires, tell-size mirrors in bedrooms; beautiful gardens, playgrounds, tennis courts; near New York Central, subways, cars, buses, schools, churches, stores, theatres; rents moderate for value offered.
3-4-5 and 6 room apartments.
Ready April 4. Agents, premises.

THOMSON HILL (Long Island City)—New elevator apartments; very large rooms; 3-6; 1 block from Bliss St. subway station; 15 minutes Times Square or Grand Central. Apartment Construction Corp., 4,545 Bliss St.

HARDING COURT,
Portsmouth Place,
Forest Hills, New York.
Apartments for immediate occupancy, 2 to 7 rooms, 1½ to 3 baths. ELECTRIC REFRIGERATION, NO CHARGE TO TENANTS FOR MAINTENANCE OF REFRIGERATOR. Cedar closets, elevator service; central vacuum, large rooms; near schools, churches and Long Island Railroad Station. 16 minutes from New York City.
Ehbiel Construction Company,
Telephones—Boulevard 3014-9652 or John 1906.

APARTMENTS FOR RENT, all improvements, steam heat, private floors; transportation at door; new, clean, excellent neighborhood; four rooms, $45 and up. R. Fishbein, 2,407 Pitkin Av., Brownsville. Tel. Dickens 8742.

Apartments—Queens & Long Island.

Unfurnished.

IN lovely Forest Hills Gardens, near Haverhome Park; duplex apartment of 6 sunny rooms, dining alcove, 7 closets and bath; garage; 10 minutes from Fallross station; 15 minutes from Penn. Station. L. I.; decorated to suit tenant; rent $140. L. I. Lux passes door; swimming pool and gymnasium in community house 2 blocks away. Telephone Boulevard 9111 or Circle 5810.

Apartments—Westchester.

Furnished.

SCARSDALE — Furnished or unfurnished kitchen, dinette, living room, bedroom, sun porch; delightful surroundings on Bronx Parkway; particularly desirable for couple with small child; maid's room if desired; sacrifice. Call Scarsdale 2425.

Unfurnished.

BRONXVILLE—Sunny, new 3-room apartments; near station; electrical refrigeration. Ad. Phone Mr. Grant, Ashland 9620, during business hours.

MAMARONECK—"THE CAROLYN."
Choice fireproof suites, 1-2-4 rooms; also studios; electric refrigeration; incinerators; soundproof; rented rentals for immediate or May 1 occupancy. Livingston Av. Telephone Mamaroneck 1290.

MAMARONECK, N. Y. (Sound View Garden), corner Fenimore Rd., Livingston Av.—New 5-story elevator apt., 3, 5, 6, 7 rooms; also doctor's suite (5 rooms and waiting room)). Phone Mamaroneck 469.

MOUNT VERNON—3-room apartment, porches; garage; heat; near trolley and W. & B. R. R. 433 Hempstead Av.

NEW ROCHELLE, 9 Garden Walk, 3 and 4 room apartments now ready, elevator, electric refrigeration, incinerators, &c.; 5 minutes walk to North Av. station of N. Y., N. H. & Westchester R. R. Agent on premises daily and Sunday. Phone New Rochelle 6780-6233.

SOUTH YONKERS (15 Stanley Place)—Right rooms and bath, all light, outside rooms in two-family house; ample closets; all improvements; $100 month; garage extra. Inquire on premises. Yonkers 2360.

WHITE PLAINS—5½ rooms, finest garden apartment, low rent; October 1st longer sublease. W. Cooper, Greenridge Court, White Plains 6795J. Rector 9030.

WHITE PLAINS—New 5-room garden apartment, near New York Central, school, $85. White Plains 3222. Scarsdale 2180.

THE BRONXVILLE COMMODORE.
RECENTLY COMPLETED.
83 Fondfield Road, West and Boyd Places—5 rooms, automatic elevator service, reception rooms, oil burners, incinerators, electric refrigeration; every conceivable modern improvement; only 9 minutes' walk to Bronxville station; 1 block to Bronx River Parkway; worth investigating. Telephone Bronxville 4230. Representative on premises.

Apartments—New Jersey.

Furnished.

TO LET—One-room apartment, attractively furnished; May 1. Phone Nassau 2595 between 7:30-8:30 P. M., or address Apt. 700, 74 South Munn Av., East Orange, N. J.

Unfurnished.

EAST ORANGE—Beautiful outside apartments of 5, 6 or 7 rooms in a splendid, well kept building, near park and school on corner of Park Av., most spacious and picturesque avenue in East Orange; delightful surroundings, pleasant neighbors; rents $30 per room per month, favorable concessions for long term lease. Sun. 1 p. m. on premises or phone Orange 1542, address Tudor Apartments, 227 Park Av., East Orange.

Apartments—Miscellaneous

Unfurnished.

Large light rooms; new apartment; residential section; 2, 3 rooms; $50, $60, $75; all modern conveniences; new 6c. fare station Westchester-Boston Railroad and trolley lines. Apply 502 South 24 Av.

Apartments Wanted.

Unfurnished.

THREE rooms and bath; Westchester, W. Ely, 30 East 42d. Vanderbilt 4200.

Moving, Trucking, Storage.

MOVE return load way, Boston, Philadelphia, Baltimore, Akron, Cleveland, Buffalo. Jefferson 0475.

STANDARD STORAGE, 148 West 96th St. Storage $6 per month; local, long-distance moving, packing, shipping. Schuyler 1670.

Apartments and Rooms to Share.

JACKSON HEIGHTS—Lady share high-class apartment with one or two ladies; before noon, after 6. Havemeyer 2709.

75TH, WEST—Gentleman will share attractive apartment with another gentleman. Phone

Unfurnished Rooms.

PARK AV.—One large, also single room, private baths; exceptional opportunity. Butterfield 8454.

Boarders Wanted—Manhattan.

83D, 24 WEST—Small well-furnished rooms, Southern cooking; references; $23 weekly.

83D, 30 WEST—Small well furnished rooms, Southern cooking; references; $25 weekly.

87TH, 331 WEST—Large, small rooms, private baths; piano; French cooking; convenience.

60TH ST., 51-55 WEST.
THE FORBES
Something different; rooms of character; every convenience; excellent table; references; Summer rates.

70TH, 33 WEST—Elevator (house), doubles, baths; singles, water; parlors; sociable atmosphere; Southern cuisine; weekly terms. Endicott 4024.

70TH, 331 WEST—Single, running water; weekly table guests; French cuisine; references.

70TH, 164 WEST (Lynn Mansion)—Large, small rooms, private bath; home cooking.

84TH, 310 WEST (1E)—Motherly care, children; room parents optional. Riverside 6094.

90TH, 504 WEST—Attractive single, running water, toilet; home cooking; $16. McQuillan.

100TH, 200 WEST—Sunny rooms; German cooking; table guests; elevator; $12. Nett.

154TH, 42 WEST—Attractive double room, twin beds, lavatory; excellent table; refined.

NURSE will board semi-invalid, elderly person in own sunny apartment; splendid view; Riverside Drive. Academy 9-0.

RIVERSIDE DRIVE, 115—Large sunny room, board; opportunity learn Spanish.

CLAREMONT CLUB—Attractive home for young people; single, double rooms; home cooking, maid service; reception room. 140 Claremont Av., opposite Grant's Tomb, Morningside 5400.

BOARD and care for refined, elderly person. Phone Cathedral 7000, Apt. 46.

HOUSEHOLD SITUATIONS WANTED

50 cents per agate line daily. 60 cents Sunday.

Advertisements may be placed at any branch office of The Times or at any of the 400 classified advertising agencies located throughout the city.

Female.

COMPANION to an elderly woman or mother's helper, by a refined Christian woman in the forties; references exchanged. Y 2026 Times Annex.

COMPANION or chaperon to lady; governess; go to Paris. J 235 Times.

COOK, first class, for temporary work; day, week, month. Telephone Astoria 4786.

COOK, German; want position in private home; references. F 3065 Times Annex.

GIRL, light colored, chambermaid-waitress or nurse; city, country. University 5288.

GOVERNESS or companion to girl or lady going abroad, July or August. Miss G., 230 Lawrence St., Syracuse, N. Y.

GOVERNESS, refined young lady, loving children, good at teaching. E 27 Times.

HOUSEKEEPER-MANAGER, cultured American, 38, son, 5, wants position full charge motherless home; excellent housekeeper, cook, seamstress; no laundry; refined surroundings essential; salary $100. J 240 Times.

HOUSEWORKERS—Refined, light colored mother, daughter desire position in good American family. Sapp. Phone 2490 Audubon.

HOUSEWORKER, general, part time, by neat colored woman; reliable; reference. Bradhurst 1985.

HOUSEWORKER, experienced, German, honest and clean; English wants position; $75-$80. Box 47, 1,464 3d Av.

HOUSEWORKER, girl, colored, wishes part time position afternoons. Mary, Bradhurst 6478.

LADY'S MAID, experienced; good traveler, go anywhere. Box 40, 145 West 45th St.

LAUNDRESS, French, desires work take home; French pleating. Mme. Jeanne, 108 West 80th, Trafalgar 0078.

LAUNDRESS, light colored, experienced silk laundry. Call University 7501.

MAID—Neat colored girl wishes work; doctor's office; no Sunday. Morningside 3602.

NURSE, undergraduate, 6 years one position, experienced nervous cases, massage, wishes position as nurse-companion to lady, invalid or elderly person; references; will travel. Write Jo, 158 Hollywood Av., Crestwood, N. Y.

NURSE, graduate, strong, capable, desires permanent case (female); aged person; cancer, paralytic; 24-hour duty; references. Harlem 2363.

PSYCHOLOGIST-GOVERNESS—German woman, trained psychologist (child-psychology and psychoanalysis), wants governess position living up intimate or nervous child. Mrs. Ritter, Cathedral 5374.

SECRETARY—Young Dutch lady well educated, thoroughly acquainted with English, French, German, shorthand in four languages, office routine, desires position secretary for European trip to lady or family; could also act as guide for Holland or elsewhere; drives car. Miss A. Gallois, Bantam Bk., 99 The Hague, Holland.

TUTORING during Summer months, French or Spanish, by experienced teacher. Address Mrs. Grace Hitchcock, Normal School, California, Pa.

WOMAN, light colored, light housework, morning; child's nurse; excellent references. Audubon 8080.

WOMAN, light colored, light housework, mornings; child's nurse; excellent references. Audubon 8080.

YOUNG Parisienne (speaks English), as companion-governess; best references; would travel. Address 466 S. 9th St., Philadelphia. Walnut 8311 for appointment in New York.

Employment Agencies.

SELECT colored help, male and female; housekeepers, part-timers, factory workers. DOUGLAS AGENCY, 150 West 135th. Morningside 0047. SAVE THIS AD.

Male.

ATTENDANT NURSE to gentleman; experienced; first class references. K 556 Times.

BUTLER, experienced, desires position, to take entire charge of bachelor's apartment; splendid reference. Y 2098 Times Annex.

CHAUFFEUR-MECHANIC (Swedish) wishes position private family, country preferred; single, middle-age; 20 years' experience high grade car; competent, trustworthy; references. D 591 Times.

CHAUFFEUR, French-Swiss, married, speaks four languages; age 43; 24 years touring States and abroad; expert Rolls; all best makes cars; steady position; anywhere, country preferred. Tanner, 243 East 53d.

CHAUFFEURS — High-class private chauffeurs supplied free. Society of Professional Automobile Engineers. 755-759 West 64th Trafalgar 6154.

HOUSEHOLD HELP WANTED

65 cents an agate line daily; 70 cents Sunday. Telephone LACkawanna 1000

Advertisements may be placed at the convenient Subway Level Office, Times Building.

Female.

CHAMBERMAID-WAITRESS, white, experienced; references. Apply Monday, between 9 and 1, Apt. 3A, 607 West 42d Av.

COOK and general housework, thoroughly experienced; sleep in. Apt. 11A, 522 West End Av.

COMPANION-MAID for old lady; daughter teacher; care of three room apartment; simple cooking; sleep in. $15.00 weekly. Gramercy 6712 until five Saturday.

GENERAL HOUSEWORKER, good cook; two adults. Apply this evening between 7 and 9; tomorrow morning between 10 and 12. 207 West 106 St., Apt. 12D.

Classified Advertising Rates.

Minimum space 8 lines.	Agate line of 6 words. Daily	Sunday
Agents Wanted	85c	$1.05
Apartments to Let and Wanted	75c	90c
Automobile Exchange	70c	80c
Boarders	55c	65c
Board Wanted	55c	65c
Books, Magazines, Accessories	75c	75c
Business Opportunities	$1.00	$1.10
Country Board	70c	70c
Employment Agencies	90c	$1.00
For Sale	70c	75c
Furnished Rooms	55c	65c
Help Wanted	65c	75c
Lost and Found	70c	75c
Mortgage Loans	90c	$1.05
Moving, Trucking and Storage	70c	75c
Public Notices	$1.00	$1.10
Real Estate, &c.	70c	75c
Rooms Wanted	55c	65c
Sales Help Wanted—Male	70c	80c
Situations Wanted	50c	60c
	Per Word	
Buyers' Wants, Offerings to Buyers	.15c	.15c
Book Exchange (Sundays)		.15c

Errors avoided by delivering advertisements in advance of closing time.

Salesman advertisements require disclosure of basis of compensation, either salary or commission, and article or service offered.

Information welcomed of any misleading statement in advertising columns and reward of $100 is offered for arrest and conviction of any one obtaining money under false pretenses through fraudulent advertising published in The New York Times.

RAG PAPER EDITION for permanent preservation—Single copies: Daily, 15c; Sunday, $1.25.

Classified advertisements for The New York Times accepted at regular rates by The Baltimore Sun and The Washington Star. The New York Times accepts at its New York office advertisements for insertion in those newspapers.

Telephone Lackawanna 1000.

Boarders Wanted—Bronx.

CHILDREN boarded, mother's love and care given; country surroundings; private house; nurse's supervision; reasonable. Underhill 2246.

Boarders Wanted—Staten Island.

THE EVELYN LODGE,
Family house of Rare Excellence.
25 Min. from Lower Manhattan, 5c Fare,
Fifty Lovely, Sunny Rooms.
Parlors, Select Clientele, Excellent Chef.
Cleanliness, Courtesy, Comforts.
$10 Single, $23 Double Up, with meals.
71 Central Av., St. George, S. I.
Tel. St. George 354. Booklet.

Boarders Wanted—Queens.

BEECHURST, Queens, L. I.—Large sunny rooms, private residence, one block from beach and railroad station, 30 minutes to 34d St., New York; board optional. Telephone Independence 5430.

Country Board.

Connecticut.

HOMESTEAD HALL,
Greenwich, Conn.
Large, airy rooms, private baths; excellent cuisine; special spring rates. Phone Greenwich 1375.

New Jersey.

PINE TREE COTTAGE—Real country, restful; improvements; guests accommodated week or week-ends; 46 miles out; rates reasonable. Mrs. Joseph Heberott, Neshanic, N. J.

Westchester.

SUNNYSIDE NURSERY for little folks; $10 weekly. Telephone Peekskill 20193.

Other Sections.

EDGEHILL INN, SPUYTEN DUYVIL-ON-HUDSON—Suites and single rooms, American plan; country club facilities, delightful walks and garden; convenient to subway and New York Central. Phone Kingsbridge 4646.

Situations Wanted—Female.

HOUSEKEEPER—Managing; hospital, institution, sanitarium; wide experience; references. Y 20-41 Times Annex.

HOUSEKEEPER — Managing; resort, hotel; wide experience; references. Y 2043 Times Annex.

NURSE, undergraduate, about 30, for nose and throat specialist; sleep in. 50 West 13th St., Suite 1.

SECRETARY-STENOGRAPHER, exceptionally rapid and accurate; four years' technical, half year legal experience; excellent references, recommendations. Westchester 1167.

SECRETARY, quiet and dependable, assistant to busy executive; bookkeeper, stenographer, correspondent; excellent credentials; $30. D 731 Times Downtown.

STENOGRAPHER, secretary, experienced, reliable, commercial; references; $22-$25. Phone Billings 1897, Kelly.

STENOGRAPHER, experienced; 8:30 to 7:30 until 12:30, or write H 268 Times.

TEACHER, ambitious, wishes well-paying position; anything legitimate. S 2400 Times Annex.

TRANSLATOR, expert; also stenographer; French, English, with experience advertising and editorial work, wishes good position. L 129 Times.

Male.

CHAUFFEUR-MECHANIC, married; long experience, foreign, American cars; excellent driver; A1 references. Nelson, 2,155 23d St., Astoria 9356.

CHAUFFEUR, mechanic, white, married, age 31, 11 years' experience; 7 years last employer; highest reference; city or country; foreign and domestic cars. Windsor 7418.

CHAUFFEUR—Employer highly recommends excellent driver, good mechanic, neat, prompt; takes good care of car. Simon, Audubon 5047.

CHAUFFEUR, white, young, willing and obliging; 9 years' experience. Call Windsor 8359.

CHAUFFEUR-MECHANIC, best references, married. Pardonnet, 401 West 47th. Longacre 1057.

CHAUFFEUR - MECHANIC, first - class, Swiss, married, wishes position; highly recommended. Circle 2283.

CHAUFFEUR, private, city or country; three years' experience; good reference; age 28, single. Box 564 Times.

CHAUFFEUR-MECHANIC, Swede, single, thoroughly experienced long hours; any country; references. Karlson, Riverside 1760.

CHAUFFEUR, colored, for private family; any make of cars; seven years' experience. Call Monument 6389, 219 West 120th St.

CHAUFFEUR, 28, handy boats, long experience. Box 340, McGonagle, 206 West 90th.

CHAUFFEUR, age 26, white, married; good references. Phone Dewey 10063.

COOK-BUTLER, Chinese, good references. Ashland 8279. Chinese Church, 225 East 31st.

COOK, Japanese, experienced; good driver; private family; room out. J 240 Times.

COUPLE, English, useful butler, houseman, chambermaid; experienced, references; country only; one boy 4 years; permanancy desired; secondary to good home. Harry Stead, 565 86th St., Brooklyn. Atlantic 9662.

COUPLE, German, excellent cook, waitress, chambermaid; thoroughly experienced; first-class references; country preferred; private family. J. F., 1,026 3d Av. Alwater 1696.

COUPLE, young, reliable, would like to manage Summer resort; also act as hostess and waiter in general; best of references. L 113 Times.

COUPLE, German, chauffeur-mechanic, chambermaid-waitress; best references; anywhere. Nurnberg, 29 East 24 St., Mount Vernon. Ellicott 2574.

COUPLE, German, chauffeur-butler or houseman, wife excellent cook; only country; $185. Hager, 240 East 84th, care Schwartz.

COUPLE, German, just landed, seek employment as general houseworkers in better class house. Balk, 501 East 80th.

COUPLE, experienced butler, cook; expert chauffeur; just back from Florida; white; $175. Harry Ferry, Great Neck 1389.

COUPLE, butler-chauffeur and cook; colored; desire position in country. Edgecombe 2415.

COUPLE—CHAUFFEUR, MAID; THOROUGHLY EXPERIENCED. L 111 Times.

FRENCHMAN, 26, learned, fine appearance, wishes position, country, to teach French in family; could help around and drive car. E 245 Times.

GARDENER, single, 33, experienced greenhouse, hotbeds, cold frames, vegetables, flowers, shrubs, lawn, &c.; best references. H 266 Times.

STEWARD, first class, German, formerly on foreign liners, wishes position as second butler. H 248 Times.

SUPERINTENDENT of country estate, married, children; thorough knowledge of automobiles, tractors, &c.; wife, highly educated, could act as governess and teach music. Z 2456 Times Annex.

VALET, masseur (7263), high recommended; Swiss; will also recommend. B 1615 Times Subway Level.

VALET, attendant, masseur to gentleman; young man, French, best references. Cal Rinaud, Rhinelander 9250 from 3 to 5 P. M.

HIGHLY educated young colored man's services can be obtained by calling or phoning Edgecombe 1001; can be used in a position of trust, as chauffeur or as secretary.

JAPANESE, 24
Butler; good cook; careful; experienced; can drive car. KATSUO, 432 W. 143d St.

JAPANESE STUDENT, experienced housework'er, cook; small salary; best references. E 256 Times.

JAPANESE, long experienced cook, butler, valet, housework; best city references. Ops. 225 East 58th St. Regent 3299.

Situations Wanted—Female.

Employment Agencies.

STENOGRAPHERS, office help, available always. Fairmont Agency, 70 West 40th. Longacre 5893.

See Instruction — Female for other Teacher and Tutor advertisements.

Situations Wanted—Male.

BOOKKEEPER, expert, office and credit manager, desires position with reliable firm; can furnish best references. E 110 Times.

BOOKKEEPER, competent, experienced full set; all details; reference. F 306 Times Downtown.

CARPENTER, foreman; long experience general construction. 165 N. Y. Times Brooklyn Branch.

CASHIER, restaurant, cafeteria; bonded; excellent references. Kopke, 19 West 106th. Clarkson 0723.

DRAFTSMAN, estimator, experienced cast stone work; desires position. 154 N. Y. Times Brooklyn Branch.

ENGINEER, college graduate, 16 years' experience, fuel oil, ice plant, steam; best references; New Jersey, G. S. chief; New York, third class. J 206 Times.

PILOT, commercial, desires position about June 1. P 332 Times.

PLUMBER, general; good, all repairs, wants position; good references. K 580 Times.

REAL ESTATE COLLECTOR, renting apartments and tenement house property. D 574 Times.

SECURITY SALESMAN
with successful record as producer, interested in meeting connection with established company, desirous of selling their issue of stock. H 254 Times.

STENOGRAPHER-SECRETARY.
Young man, 26, efficient stenographer, desires to assist busy executives; six years last position. L 903 Times Downtown.

STEWARD-MANAGER or assistant, hotel or club, in or out of city, experienced; best references. L 104 Times.

SUPERINTENDENT, expert mechanic, wants high-class elevator apartment house. J 248 Times.

YOUNG MAN, business experience, correspondent, salesman, desires position with women's apparel concern; preferable inside. J 224 Times.

A RELIABLE Christian young man, 28 years old, wishes night position; good appearance, well educated, thorough business training and experience; knowledge bookkeeping and typing. Box 18, 241 East 149th St.

See Instruction — Male for other Teacher and Tutor advertisements.

Help Wanted—Female.

BOOKKEEPER and stenographer; must have automobile experience or equivalent; in replying give full particulars. 1497 Times Fordham.

BOOKKEEPER and typist, by small manufacturer; one who can assume responsibility; state experience, age and church affiliation; salary $30. Y 2015 Times Annex.

DEMONSTRATORS, experienced, for electrical cooking devices. Apply Room 209, 200 5th Av.

DENTAL ASSISTANT. Please call personally after 2 Saturday or communicate. Dr Stoloff, 665 5th Av., Room 602.

EDIPHONE OPERATOR; must be rapid; excellent opportunity; uptown. J 245 Times.

FILING CLERK wanted by insurance company; must be high school graduate; salary $15; state age, education, experience if any. R 372 Times.

FITTER-SEWER, thoroughly competent; high-class gown shop. Roll, 46 East 56th.

HOUSEKEEPER for 350-bed hospital; preferably one of hospital experience. Newark Beth Israel Hospital, Newark, N. J.

MASSEUSE, licensed, under 30, refined; permanent position in physician's office. Schuyler 2040.

NURSES, graduate, for general duty. Apply Mount Vernon Hospital, Mount Vernon, N. Y. Telephone Oakwood 9700.

NURSES, graduate; general floor duty; day and night. Apply Directress of Nurses, Flushing 2000.

NURSE—Undergraduate for night duty in a maternity hospital. Apply 1,295 Eastern Parkway, Brooklyn. Telephone Slocum 1163.

NURSES, graduate, for night duty. Rockaway Beach Hospital, Rockaway Beach, N. Y.

SALESLADIES—Large manufacturing concern of unusual merit and appeal offers an excellent position for thoroughly experienced and capable retail saleslades; department store experience preferred; state age, experience, religion and salary. R. E. 245 Times.

SALESLADIES for part and full time; experienced in various departments. Apply to Mr. Matthes, The Big Store, 6th Avenue and 19th Street.

SALESLADIES,
EXPERIENCED ON DRESSES,
EMILY SHOP,
29 W. 34TH.

SALESLADIES,
EXPERIENCED ON MILLINERY,
EMILY SHOPS,
29 W. 34TH.

SALESWOMAN—Opening for exceptionally capable young lady with exclusive dressmaking house; must have large following and experience with finest clientele. Katharine Kastor, 22 West 51st.

SALESWOMAN, experienced, for ready-to-wear and millinery departments. Morrissey's, 6 North Broadway, Yonkers.

STENOGRAPHER with knowledge bookkeeping; must type; state ability to assist in taking entire charge of small office; state experience and salary. R 894 Times.

STENOGRAPHER, experienced; airplane manufacturing company, knowledge of Italian desirable; state qualifications first letter. Y 2044 Times Annex.

STENOGRAPHER, experienced, electrical business preferred; operate switchboard; state age, nationality and salary. S 750 Times Downtown.

STENOGRAPHER, accurate, reliable; must be experienced; state age, religion, experience and salary desired. Y 2001 Times Annex.

STENOGRAPHER, light work, architect's office; $16; state experience. S 564 Times.

ALTERATION HANDS, experienced on ready-to-wear gowns; apply at once; references required. Melnick & Morgan, 257 West 44th St.

Employment Agencies.

NURSES, STENOGRAPHERS-TYPISTS.
GRADUATES, UNDERGRADUATES,
PRACTICE.
Physio-therapist, Boston; good hours, $40. Resident stenographer, city doctor, $20; maintenance.
Nurse-secretary, Jersey City doctor, $30. Many desirable positions, offices, hospitals. Doctors and Nurses Agency, 2,248 B'way.

VOCATIONAL SERVICE AGENCY, 19 East 41st. Secys., art, $30; mailroom, $22; publical, $25; Brooklyn, $23; typist, publisher, $20; camp director, medical secretary, Virginia, $50.

MRS. MERCY S. INGALLS,
EXPERT EMPLOYMENT AGENCY,
7 West 42d St. Pennsylvania 6882
Assistant to fashion editor of magazine.

42D ST. AGENCY—7 WEST 42D.
Secretaries, typists, clerks, dictaphone stenographer, others.

Instruction—Female.

E. BURNHAM SCHOOL
OF BEAUTY CULTURE.
130 West 42d St., New York.
Established 1871.
Oldest and most dependable; complete instruction; day and evening classes; easy terms; information upon request. Phone Wisconsin 7047.

SHORTHAND AND TYPEWRITING
in 30 FULL DAYS by Prof. Miller, who taught in Columbia University 5 years.
MILLER INSTITUTE OF SHORTHAND,
1,405 Broadway, at 42d St. Wisconsin 9330.

Help Wanted—Male.

AUTO MECHANICS—First class mechanics wanted for piece work. Studebaker Corp. of America, 1,000 Dean St., Brooklyn. Apply L. H. Mead.

BOOKKEEPER-ASSISTANT ($35) wanted by old-established Stock Exchange firm; one thoroughly familiar with Stock Exchange work; permanent position and advancement for bright young man. State age, references and religion. L 626 Times Downtown.

BOY for a bank near Grand Central Depot, experience unnecessary, but must be 17 years of age or have the equivalent of a high school education. Apply in own handwriting, stating age. P. O. Box 189, Station G, New York Post Office.

BOY wanted by old-established Stock Exchange firm; advancement for bright, ambitious boy. State age, references and religion. L 625 Times Downtown.

BOY, refined, intelligent, office of large corporation; salary $12; unusual opportunity. Borden, 350 Madison Av., 11th floor.

COLLECTION CORRESPONDENT.

Progressive institution situated in Jamaica, L. I., engaged in instalment mail financing, has vacancy for young man in collection department staff; necessary qualifications are, intelligence and capacity for handling reasonable amount of detail with responsibility; applicant must also be good correspondent; state age, education, experience, religion and salary expected. Y 2033 Times Annex.

CONTRACTOR.
High-class shirt maker wanted.
A. N. SAAB & CO.,
45 EAST 30TH ST.

CREDIT INVESTIGATOR wanted; part time; experienced and reliable. D 723 Times Downtown.

DISPATCHER and assistant manager for automobile concern; must have previous experience of this work, general knowledge of automobiles, capable of handling men, and must have some executive ability; give full particulars and references. H 285 Times.

DOCTOR, N. Y. license, Newark, for fluoroscope, urinal examinations. J 181 Times.

Help Wanted—Male.

DESIGNER and draftsman by prominent interior decorator; must be thoroughly experienced in period design and detailing; only competent man need apply; confidential; state salary desired. Box 308, 11 West 42d.

DRAFTSMAN, experienced on apartment houses; good letterer, tracer. Tel. Dickens 0760.

ERECTOR for soda fountain installation; must have frigidaire experience. Apply Room 902, 370 7th Av.

FOREMAN—Experienced man wanted for structural steel and ornamental iron shop; references required. Apply Standard Iron Works, 114 Badger Av., Newark, N. J.

MAN, experienced to handle office detail, elevator inspections; must be familiar with all makes of elevators and the inspection of same for insurance purposes; excellent opportunity for advancement with large casualty insurance company; state salary expected. Y 2030 Times Annex.

OFFICE and errand boy, state salary, education &c.; unusual opportunity, give phone number. J 279 Times.

PRINTING—High-class layout man with ability to handle every composing room problem; open shop; state salary and references. L 617 Times Downtown.

RADIO BROADCAST OPERATOR—Licensed. Reply to Doriand Advertising Agency, 503 Bond St., Asbury Park, N. J.

SERVICE MAN; must have soda fountain repair experience. Apply Room 902, 370 7th Av.

YOUNG MEN,
17 to 19 years of age, as ushers, day or evening positions; state age, height, weight, education and experience; salary to be determined at interview. Y 705 Times Downtown.

YOUNG MAN WANTED
to train as branch manager with the largest organization of its kind in the world; no experience necessary; good opportunity for the right man, age 22 to 35. Phone Palisade 3062, Union City. Ask for Mr. Conner for appointment.

YOUNG MAN, high school graduate preferred; opportunity with exceptional future possibilities with a leading lithographer. S 780 Times Downtown.

YOUNG MAN, high school graduate, knowledge of Spanish, typewriting, for office of large exporter. F 801 Times Downtown.

X-RAY Technician. Call Trafalgar 8230. Dr. William Robinson, 322 West 72d St.

A LARGE representative chemical manufacturer requires the services of a young man experienced in the purchase and sale of chemicals. State experience, salary and references. R 455 Times.

A WIDE AWAKE secretary to a busy executive; must be thoroughly competent stenographer; only those who have had previous experience in this line need apply; state experience, references and salary desired. D 559 Times.

Employment Agencies.

REID AGENCY, 507 5TH AV.
Clerks, several, record (age about 25), for equipment and machinery accounting department, $30; typist-clerk, $30.

42D ST. AGENCY—7 WEST 42D.
Dept. store secy., store mgrs., clerks.

Instruction—Male.

ACCOUNTANCY.
Are you interested in training for the C. P. A. certificate or for an executive position as Controller, Treasurer, Office Manager or Public Secretary? Investigate the unique professional courses of Pace Institute. Write, or telephone Whitehall 6700, for helpful booklet "Your Market Value." Pace Institute, 225 Broadway, New York.

INSURANCE LICENSURE COURSE by mail, $10. Brokers' Insurance Exchange, 352 Columbus Av.

Sales Help Wanted—Male.

ARCHITECTS' SALESMEN.
Prominent Middle Western manufacturer of well-known line of plumbing goods, maintaining New York office and warehouse, desires services of experienced sales engineer; must be acquainted with New York architects; straight salary and chance for advancement. Phone Walker 0200 Saturday between 9 and 5.

ART SALESMAN to sell photo-retouching and colored work to trade; only those experienced and with following; salary or commission. Room 2032, 250 West 57th St.

AUTOMOBILE SALESMEN — Experienced new car salesmen, sell Willis-Knight, Whippet lines; also for our subsequent in its price class for workmanship and engineering leadership, yet the lowest price six in the world, little or no sales resistance; leads, plan; commission basis; drawing account when you qualify; 100 per cent. cooperation. Willys-Overland Agency, 590 West 207th, near Broadway.

AUTOMOBILE SALESMEN (2) to sell new Buicks in Bronx on commission; exceptional opportunity to connect with popular selling line; full cooperation, floor time, leads furnished; applicants must be experienced and be able to show satisfactory past record. See Mr. H. E. Ross, Bronx Buick Co., Inc., 231 East 161st.

AUTOMOBILE SALESMEN, experienced new car salesmen, Packard Factory Agency, operating two stores; commission basis. Bullard Murtha Motor Co., 2,021 Coney Island Av., Brooklyn.

AUTOMOBILE SALESMAN to sell Pontiacs, Oakland and Viking; drawing account against commission. ROTH AUTO SALES, INC., 373 West 181st. Washington Heights 1801.

JEWELRY SALESMEN, high grade, experienced; retail 5th Av. connection; state full particulars in first letter; salary and commission. S 775 Times Downtown.

MEN'S NECKWEAR SALESMEN,
Thoroughly experienced men's neckwear salesmen for several territories; only those with large following and who have represented large neckwear houses apply; as no others will receive any consideration; salary and commission; applications will be strictly confidential. D. E. 420 Times.

PRINTING salesmen for plant equipped with large Harris color presses; exceptional terms to right man with trade; drawing commission or both. 26 Times, 165 Broadway.

REAL ESTATE SOLICITOR Wanted—Well-established firm making rent advances; commission basis. Neuway Renting Co., 1,001 Park Av.

ROOF COATING SALESMAN, experienced, selling to property owners; commission basis. Livingston & Shea, 233 Broadway.

TELEPHONE SOLICITOR to sell tickets for fashion revues; experienced only; leads furnished; commission. R 427 Times.

SALES MANAGER—REAL ESTATE.

One of New York's leading realtors, with a large sales organization, is looking for a high-grade man to take charge. He must have a proved record and in the habit of earning $10,000 or more yearly; must have the kind of personality men like and must be able to produce large sales from trained men; it means seven days a week of hard work, but if you can produce sales your earning power is practically unlimited; commission and override; write, stating fully qualifications, experience and references in first letter. P 355 Times.

SALESMEN,
Seasoned, successful New York City salesman, one thoroughly acquainted with confectionery, drug and department store trade; man with following, capable to worthily represent manufacturers of the largest selling variety of package goods of their kind in New York State; just opening up in New York City market; applicants must measure up to the opportunity, which is unusual; write a selling letter of yourself, stating any outstanding accomplishments in selling your age, experience, whether employed at present, previous connections, salary desired, religion, &c.; factory representative now due in city for interview. Z 2487 Times Annex.

SALESMEN
wanted with automobile; experienced in real estate business, selling all-priced houses; leads furnished; large commissions. Call between 9 A. M. and 11 A. M. MEZICK SALES ORG., 90-63 Sutphin Blvd., Jamaica, N. Y. Republic 4162.

SALESMEN
Men wanted for one of the fastest-selling medium-priced cars of 1928 in Flushing and adjacent territory; straight commission basis; young, clean-cut men willing to work will be thoroughly instructed in automobile selling; leads furnished; give qualifications and references; state whether or not you possess a car. Y 2050 Times Annex.

SALESMAN established wholesale, New Jersey paper house, complete line, exclusive items, desires young salesman wholesale paper experience, with car, sales record; personality; to cover Northeastern Pennsylvania; near New Jersey; established territory, liberal, straight commission; all information first letter, including religion. Y 2036 Times Annex.

SALESMAN—City calling on drug stores to sell Corex, a new laxative; salary, commission and expenses; must have selling experience; about 30 years of age. See Mr. Cannon, 5th floor, 30 Park Place.

SALESMAN to sell ice cream to drug and confectionery trade in New York, Brooklyn; references scrupulously investigated; salary, commission. Phone Edgecombe 9404 for appointment.

SALESMEN, experience unnecessary, follow live prospects, Bronx suburban property; evening work; drawing account against commission if qualified. Call between 8 and 9 P. M., Room 230, 5 Beekman St.

SALESMAN — High-class; thoroughly familiar with advertising, to represent a radio station located near New York City; commission basis. Z 2405 Times Annex.

SALESMAN, PREFERABLY 30 TO 35 YEARS OF AGE, TO CALL ON WHOLESALE PAPER, WOODENWARE AND GROCERY TRADE IN SEVERAL EASTERN STATES, TO SELL PAPER AND WOODENWARE; STATE AGE, EXPERIENCE, TERRITORY COVERED, SALARY REQUIRED; WILL PAY GOOD SALARY TO MAN WITH RIGHT QUALIFICATIONS; IN REPLY STATE ADDRESS AND TELEPHONE NUMBER IF POSSIBLE WHERE CAN BE REACHED APRIL 17 AND 18. F 3026 TIMES ANNEX.

Nationally known manufacturing and distributing company requires a high-type man for special training in the sales end of its business. This opening presents real opportunity for a bright, energetic man willing to earn advancement by hard work and capable of assuming responsibility.

GENERAL REQUIREMENTS: Age 23 to 29 years; at least a high-school graduate; good personality; ability to direct others. Must be willing to live anywhere in the Eastern States.

Starting salary will be $180 to $200 per month, depending upon qualifications and experience. First year will be spent calling on retail grocery trade; willing nationally known grocery products to obtain experience and thorough working knowledge of the trade. Subsequent positions will be along supervisory and sales-manager lines.

Application must be made in long hand and must refer fully to schooling and business experience, giving age and both present and business addresses. Replies will be treated in strict confidence. R 496 Times.

ONE of New York's leading realtors is looking for a high-grade man with proved record to take charge of the personnel of a sales organization; the man I am looking for must have a record of large earnings and must be capable of training men to sell according to company's policy; his work will be to interview and classify men, put them through a course of training and fit them for the sales department; such a man I will pay a salary or drawing account against commission; answer, stating fully qualifications, experience and references in first letter. P 356 Times.

WANTED
10 high grade specialty salesmen with automobiles to cover Northern New Jersey, Long Island and Southern New York State, exclusive of Greater New York; an automotive proposition backed by big space newspaper advertising; straight salary and expenses; start work at once; men who can merchandise newspaper advertising preferred. Call John V. Constant, Robert Treat Hotel, Newark, any time Monday, April 16.

WE are interested in securing the services of a high class salesman, who has a good connection among the buyers in the departments of dry goods stores, to sell Irish linens in addition to your present line; commission basis. T 567 Times.

ORGANIZERS—We pay more; new proposition; operates in 10 States, where would like to work existing pupils for juvenile orchestra; salary and commission. United Conservatory of Music, Theatre Building, Palisades, N. J. Telephone Palisades 1941.

MAN to represent a high-class established mortgage brokerage concern; must have an automobile; capable of interviewing builders; commission basis. B B 87 N. Y. Times Brooklyn Branch.

REPRESENTATIVE for an established national service for advertisers in New York City; salary, commission, drawing; position permanent. Apply Walter G. Voeller, Bryant 2100, Room 231, Monday, 10 A. M.

Agents Wanted.

INSURANCE AGENTS WANTED—Union Labor Life Insurance Co. Liberal commission; leads offered. Room 1101, 1,440 Broadway.

For Sale.

2,000 square yards of Battleship linoleum; new; wonderful buy. Bowling Green 5376.

House Furnishings.

FOR SALE—Contents unique 2-room, kitchenette, bath in exclusive private house; typical studio furnishings, complete; $600; right party will appreciate artistic arrangement; possession Nov. 1; if desired. Peterson, 14 West 68th St. Trafalgar 3692.

AT ONCE; leaving city; sacrifice bedroom furniture, mahogany and ivory white, complete; also living room; seen before sold or by appointment. Apt. 63, 306 West 106th. Phone Riverside 2292.

COMPLETE FURNISHINGS,
THREE ROOMS,
practically new; no dealers. Riverside 7753.

EXQUISITE furniture, complete home; great sacrifice. Inquire 7,909 Burnside Av., Jackson Heights.

COMPLETE furnishings of beautiful four-room apartment, reasonable. Endicott 9361.

FURNITURE, excellent condition, for one-room apartment. 207 West 93d, Apt. 3E.

SACRIFICING hand carved dining room set, also odd pieces. Palisades 3365, C. Bernard.

House Furnishings—Dealers.

Three-piece Singer living room suite, $165. TWIN bedroom suite, walnut, 12 pieces, with box spring mattress, recently purchased from well-known actor, $295; dining room, walnut, 10 pieces, Heppelwhite design, $95; three-piece davenport suite, $100; Spanish twin bedroom suite, 9 pieces, $195; three children's bedroom, hand-lacquered, $85; Governor Winthrop secretary, $65; RUGS $10. 880 Columbus Av. (103d). Academy 8411.

Will be open till 9 o'clock.

Machinery.

PRATT-WHITNEY screw machine, No. 3, back geared; capacity 2 inches; Water & Swasey screw machine, No. 4, back geared, capacity 1⅝ inches; Leblond engine lathe, 20 inches x 11 feet; compound rest; Cincinnati milling machine, universal, No. 3, all attachments; National Acme Automatic machine, screw machines, drills, and power presses, &c. Also plating room equipment. Edward J. Schroeder, Lamp Works, 716 Jersey Av., Jersey City.

Musical Instruments.

PIANO BARGAINS—Used uprights: Steinway, like new, $400; Mason & Hamlin, $100; Chickering, $125; studio upright, used, $50; used grands, $250 up.
MATHUSHEK,
37 West 37th St.

STEINWAY GRAND, magnificent instrument, school, studio, too large Park Av. apartment; must sacrifice. Rhinelander 0044, 7-10 evenings.

RENTING PIANOS—Small grands, $10 up; studio uprights, $7 up. Big assortment.
MATHUSHEK,
37 West 37th St.

STEINWAY small mahogany grand; must sell; $425. Call between 1 and 7 P. M. Moorehead, 421 West 29th St.

BABY grand miniature, equal new, $375. Timmins' Storage, 264 West 117th.

MASON-HAMLIN grand, like new; will sacrifice this week. 17 W. 125th.

Office Furniture and Store Fixtures.

BIG BARGAINS—NEW AND USED roll, flat, typewriter and bookkeepers' desks, chairs, Kardexes and filing cabinets.
Safes, safe, rugs.
Walnut matched office suites.
Leather-upholstered chairs and settees.
ADDING AND ADDRESSING MACHINES, Typewriters, check protectors, time clocks
Bought, sold and exchanged.
NATHAN'S, 548 BROADWAY,
near Prince St. Tel. Canal 9361.

DESK, Mahogany, 60 inch and table, 3 chairs, steel file cabinet, waste basket, costumer, trays, all like new; $160. Room 423E, 30 Church Street.

SAFES—Cabinets, bargains; closing out discontinued lines; trade-ins accepted. Acme Safe Co., 145 Grand St. Canal 0187.

BOOKCASES, desks, mahogany and walnut; chairs to match; files; showroom samples 120 East 41st. Ashland 5875.

A TEN-PIECE OFFICE OUTFIT, consisting of desks, chairs, &c.; price $165. Quick & McKeesmas, 15 West 46th St. Bryant 9230.

UNUSUAL values to be found in desks and office furniture. 591 Broadway.

Wearing Apparel.

ABSOLUTELY genuine foxes used for posing, guaranteed perfect, all shades, $15; spring coats, suits, dresses, $10; fur coats all sizes, $50. Denson Studio, 20 West 46th st

Wanted to Purchase.

BEST prices paid contents houses, apartments; bric-a-brac, silver, pianos, Oriental rugs, &c. Gilbert, 94 University Place, Stuyvesant 8750. Evenings Kellogg 7238.

BOUGHT for highest cash prices, contents

HOUSE GETS BILL FOR RAIL MERGER

Committee Majority Praises the Measure, While Minority Denounces It.

UNFAIR, SAY THE DEMOCRATS

Declare Parker Proposal Favors Bankers, Not Roads—Early Vote Is Predicted.

Special to The New York Times.

WASHINGTON, April 13.—Charges that the Parker bill, authorizing voluntary consolidation of railroads, is written "more from the standpoint of financiers and big bankers than that of railroad operators" were contained in the minority report on the measure submitted to the House today by the Interstate Commerce Committee along with the majority report.

The minority holds further that the bill would tend to relieve mergers from the restraints of the anti-trust laws, that it would invade the rights of the States, that it does not adequately protect minority stockholders and that it holds no promise of reduced freight rates. The bill, which has the support of the Republican members of the House Committee, will come up for debate later in the month or early in May.

Practically every one agrees that the policy of unification is sound and that many of our present-day railroad problems can be relieved only through unifications properly authorized and carried out under sufficient safeguards, the majority report declares.

Two Main Features of Bill.

"The time has come," it said, "when the temporary provisions of the present law must be repealed and permanent provisions substituted therefor which are adequate to protect and promote the interests of the public, which are reasonably certain and possible of administration, and under which the established policy can be carried out."

The bill, it explained, has two main features, as follows:

"First, it affords greater and more effective protection to the public, prescribing the standards to be considered by the commission and by providing that only unifications which will effectively promote the public interest may be authorized.

"Second, it affords to the carriers more flexible methods for carrying into effect a proposed unification which has been approved by the commission."

"Obvious Defects" Cited.

The more obvious defects of the present law, the committee said are:

"1. The interests of the public are not adequately safeguarded.

"2. The provision intended to be of permanent application cannot become effective because it requires the commission to prepare a complete plan for the consolidation of the railway properties into a limited number of systems before a consolidation can be approved, and the commission has found it impossible to comply with this requirement.

"3. The tempor- provision of the existing law has been resorted to for unifications which should be effected only under permanent provisions.

"4. The existing law provides for only one type of unification, namely, a corporate consolidation.

"5. Adequate corporate power and effective corporate machinery is not prescribed.

"6. Unifications under State law are not prohibited.

"7. The present law prescribes conditions which cannot be complied for years, such as the requirement that the par value of the securities must not exceed the value of the consolidated properties as determined under Section 19a.

"8. The rights and remedies of dissenting stockholders are not defined."

Minority Defines Its Stand.

The consolidation features of the 1920 act were found unworkable, the minority report stated, for the reason that they require the Interstate Commerce Commission to authorize unification only after the adoption of a complete plan for the consolidation of all railroads into a limited number of systems.

"This the commission has found it impracticable to do," says the minority, "as it was too ambitious a plan and one that no man or commission had the wisdom or foresight to be able to put into effect.

"The minority was willing and desirable of joining in the correction of these defects in the existing law."

The minority report cited recommendations of the Interstate Commerce Commission in its three past annual reports for legislative amendments to make these sections workable, but the majority, it asserts, insisted on dealings with "aspects of unification never considered by the commission, or at least not recommended by it, and which are altogether unnecessary for the correction of such defects in the existing law as the commission has pointed out."

"Therefore," the minority says, "one of the fundamental faults of the bill is that it is too ambitious in its scope. We most emphatically dissent from the views of the majority when they say that consolidation as such should be encouraged. We do not believe that it should be the policy of Congress to invite and urge railroads to throw themselves at once into consolidated systems."

B. & M. DIRECTORS WIN.

Bay State Supreme Court Dismisses Action of New York Woman.

BOSTON, April 13 (AP).—The full bench of the Massachusetts Supreme Court today dismissed a suit brought by Mrs. Helen D. Morse of New York to compel Directors of the Boston & Maine Railroad Company to pay dividends on non-cumulative preferred stock for 1925, 1926 and part of 1927.

The total amount of accumulated dividends unpaid to July, 1926, applicable to stock held by those who did not assent to the B. & M. reorganization plan was $2,055,377. Mrs. Morse owned 100 shares on which she sought to have the Directors declare dividends.

The Court, in its decision affirming a decree of a single justice, sustained the railroads demurrer and dismissed the bill.

The Court held that if there was a surplus as claimed by Mrs. Morse, she would not necessarily be deprived of her dividends although their declaration may have been postponed, and that there was nothing in the allegation to show any abuse of discretion by the Directors.

Pennsylvania Road Plans
$5,000,000 Pittsburgh Project

Special to The New York Times.

PITTSBURGH, Pa., April 13.—Plans for the expenditure of $5,000,000 for new freight and produce terminals, which will stretch along the Allegheny River bank from Eleventh Street to Twenty-first Street, were revealed here today by the Pennsylvania Railroad. The project was approved by the Board of Directors of the system at Philadelphia Wednesday afternoon.

Two steel plants will be razed, the city warehouse of the Carnegie Steel Company and the Eleventh Street plant of the Mackintosh-Hemphill Company. The property was bought by the railroad several months ago. The plans call for the erection there of a large freight terminal, running from Eleventh Street almost to the Sixteenth Street bridge.

ILLINOIS CENTRAL NET LESS.

Reports $12,131,871 for 1927, Against $17,150,398 in 1926.

The Illinois Central System reports total assets of $746,299,560 on Dec. 31, against $787,527,687 a year previously, and a profit and loss surplus of $76,344,781, against $76,387,391. Current assets were $42,074,182 and current liabilities were $33,276,185, against $51,724,617 and $36,910,749 respectively.

As was previously reported, gross revenues were $182,967,560 in 1927, against $185,632,489 in 1926. Freight revenue decreased from $145,048,817 to $142,870,180 and passenger revenue from $28,290,297 to $27,117,259. Net income after taxes and charges was $12,131,871, equal after 6 per cent. preferred dividends to $8.13 a share on 1,320,090 shares of common stock, against $17,150,398, or $12.06 a share on 1,291,813 shares in 1926. Surplus after dividends was $1,556,405, against $6,602,688.

TRADING IN P. R. R. RIGHTS.

$62,408,250 Stock to Change Hands on When-Issued Basis.

Trading in subscription rights to the new Pennsylvania Railroad $62,408,250 stock issue will begin today on the Stock Exchange. They will change hands on a when-issued basis. The stock will not be quoted ex rights, although yesterday was the record date for old stock to which subscription rights accrued. Instead, the stock will be sold with due bills. Rights will expire May 31.

The rights have been traded on a when-issued basis on the Curb since early in the week and so 1 yesterday at from 2 1-16 to 2⅛. Trading on the Curb was suspended for a short time owing to some uncertainty as to whether the rights would go on the Stock Exchange yesterday.

Virginia Insurance Dividend.

Special to The New York Times.

RICHMOND, Va., April 13.—A stock dividend of 66 2-3 per cent. and an increase in capital stock from $3,000,000 to $5,000,000 were recommended to stockholders of the Life Insurance Company of Virginia by the directors and approved today.

THE WEATHER.

WASHINGTON, D. C., April 13.—Pressure continues low over the Canadian Maritime Provinces, while the Western disturbance has moved to Eastern Missouri, with a trough extending southwestward into Texas. Pressure is high and rising over Western Ontario and Manitoba and along the northern and middle slopes of the Rocky Mountains.

The indications are for rain Saturday and Saturday night over much of the area east of the Mississippi River. On Sunday the weather will be mostly fair, except that there will be showers in Florida and snow flurries in the Northern Appalachian region, near the lakes and in Northern New England. The temperature will fall considerably Saturday and Sunday night in all areas, except in Florida Peninsula and Northern New England.

COUNTRY-WIDE WEATHER CONDITIONS.

In the following record of observations at United States Weather Bureau stations yesterday the temperatures given are the highest during the twelve hours from 8 A. M. to 8 P. M. and the lowest during the preceding twelve hours, from 8 P. M. to 8 A. M.; the record of rainfall and condition of weather are those recorded at 8 P. M. and the rainfall is for the twenty-four hours ended at 8 P. M.

Station.	Temperature High.	Low.	Barom-eter.	Rain-fall.	Weather
Abilene	86	60	29.62	..	Pt. Cl'dy
Albany	70	40	30.06	.04	Clear
Atlanta	74	52	29.96	..	Clear
Atlantic City	66	44	30.08	..	Clear
Baltimore	70	50	30.00	..	Clear
Bismarck	60	16	30.28	..	Pt. C
Boston	62	46	29.96	..	Clear
Buffalo	36	32	30.08	..	Clear
Charleston	72	58	30.10	..	Clear
Chicago	52	40	29.70	.20	Rain
Cincinnati	58	42	29.70	..	Cloudy
Cleveland	50	40	29.94	..	Cloudy
Denver	34	32	30.16	..	Pt. Cl'dy
Detroit	44	34	29.94	..	Cloudy
Galveston	72	64	29.72	..	Rain
Helena	46	12	30.12	..	Cloudy
Indianapolis	54	42	29.74	.04	Rain
Jacksonville	84	64	30.00	..	Clear
Kansas City	54	46	29.66	.68	Cloudy
Los Angeles	76	64	29.86	..	Clear
Miami	84	68	30.00	..	Clear
Milwaukee	32	26	29.84	..	Snow
Minn.-St. Paul	28	20	30.00	..	Snow
Montreal	40	32	29.92	.60	Pt. Cl'dy
New Orleans	80	60	29.80	..	Clear
New York	64	46	30.04	..	Clear
Norfolk	70	52	30.12	..	Pt. Cl'dy
Oklahoma City	74	58	29.80	..	Cloudy
Philadelphia	70	48	30.06	..	Clear
Phoenix	92	64	29.66	..	Pt. Cl'dy
Pittsburgh	58	42	30.00	..	Cloudy
Portland, Me.	56	38	29.92	..	Clear
Portland, Ore.	60	48	30.20	.02	Cloudy
Raleigh	72	50	30.00	..	Clear
Salt Lake City	48	40	30.04	..	Clear
San Antonio	84	64	29.80	..	Clear
San Diego	68	56	30.00	..	Clear
San Francisco	68	50	30.00	..	Clear
Savannah	80	58	30.06	..	Clear
Seattle	54	46	30.16	.01	Rain
St. Louis	56	46	29.82	.12	Rain
Tampa	84	62	30.02	..	Clear
Washington	70	46	30.04	..	Cloudy

NORTHERN NEW ENGLAND — Partly cloudy Saturday, followed by rain in south and rain or snow in north portion Saturday night and Sunday morning and not much change in temperature.

SOUTHERN NEW ENGLAND—Cloudy Saturday followed by rain in afternoon or night; Sunday clearing and colder.

EASTERN NEW YORK—Increasing cloudiness, followed by rain Saturday afternoon and night, except snow in extreme north portion; Sunday generally fair and colder, except snow flurries in east and north portion.

WESTERN NEW YORK—Rain Saturday; warmer in east portion Sunday, snow flurries and colder.

EASTERN PENNSYLVANIA—Showers Saturday and Sunday night, followed by clearing and colder on Sunday.

WESTERN PENNSYLVANIA—Rain Saturday, colder late Saturday afternoon and night; Sunday partly cloudy, except snow flurries near Lake Erie and in the mountains.

NEW JERSEY, MARYLAND, DELAWARE—Showers Saturday and Sunday night, followed by clearing and colder on Sunday.

DISTRICT OF COLUMBIA—Showers Saturday and Sunday night, followed by clearing and colder on Sunday.

NEW YORK CITY WEATHER RECORDS.
Official Temperatures.

2 AM	48	12 M	58
4 AM	46	1 PM	58
6 AM	46	2 PM	59
8 AM	48	3 PM	60
10 AM	53	4 PM	61
11 AM	54	5 PM	64
		6 PM	62
		7 PM	60
		8 PM	58
		9 PM	57
		10 PM	57

Average temperature yesterday, 55.
Average same date last year, 40.
Average same date for 46 years, 42.
High yesterday, 64, at 5:10 P. M.; low, 46, at 6 A. M.

Barometer—8 A. M., 29.93; 8 P. M., 30.04. Humidity—8 A. M., 64; 8 P. M., 70. Wind—8 A. M., northwest, velocity 12 miles; 8 P. M., northwest, velocity 21 miles. Weather—8 A. M., clear; 8 P. M., clear.

TEST CASE OPPOSED BY LONGSHOREMEN

Their Attorney Protests as Injured Man Prepares for Supreme Court Appeal.

SHIP MEN WATCH ISSUE

Compensation Act Is Called Unconstitutional by Litigant, "Humanitarian" by Others.

The question of constitutionality of the Longshoremen's and Harbor Workers' Compensation act, which has been raised frequently, is to be submitted to the Supreme Court of the United States, it was announced last night by Joseph Banner of 350 Broadway, lawyer for Joseph Chernik, a longshoreman, in an action against the Clyde Steamship Company.

Chernik was injured while engaged in unloading a steamship of the Clyde Line moored at a pier in this port. He was on a lighter adjacent to the ship when injured. Rather than accept compensation for his injuries he sued in the Supreme Court, Kings County, to recover damages. The Clyde company moved to dismiss his complaint on the ground that the court had no jurisdiction by reason of the longshoreman's act.

Mr. Banner, acting for Chernik, opposed this move, contending that the act was unconstitutional, but the Court granted the defendant's motion, and this view was upheld last week by the Court of Appeals. Mr. Banenr said last night that longshoremen in general did not favor the compensation law as the means of settling their claims, though their delegates favored it.

He bases his claim of unconstitutionality on the grounds that the law attempts to deprive the courts of jurisdiction which is vested in them by the Constitution; that it violates the Fifth Amendment, which states that no man shall be deprived of life, liberty and property without due process of law; that it is class legislation and that it violates the Seventh Amendment, which provides that all cases of admiralty and maritime jurisdiction shall save to suitors the right of a common law remedy where the common law is competent to give it.

Henry S. Austin, attorney for the International Longshoremen's Association, has filed a brief in which he denies the charges of unconstitutionality and terms it "humanitarian legislation." He says:

"Maritime workers injured upon the land of extensions thereof were covered by the compensation acts of the various States of the Union, and an amazing situation was thereby created which was, through Congressional enactment, sought to be remedied.

"Prior to this law becoming effective, maritime employes injured in the course of their employment upon navigable waters had no other recourse than by way of an action at common law or in admiralty, as they might be advised. This necessarily entailed costly litigation, delayed and sometimes inadequate payment, to say nothing of improper, insufficient and ofttimes delayed medical or surgical attention."

Ship owners and operators and insurance companies are watching the Chernik case with interest.

The Civil Service.

Municipal.

INSPECTOR OF GAS (Grade 2)—Applications received to Tuesday, April 24, at 4 P. M. The subjects and weights of the examination are: Experience 3; technical 5; 75 per cent. required; practical test 3, 75 per cent required. citizenship 1. 70 per cent. general average required. Compensation for this grade is from $1,560 to, but not including, $2,160 per annum. Vacancies—There is one vacancy in the gas testing laboratory of the Department of Water Supply, Gas and Electricity at $1,800 per annum.

INSPECTOR OF ELEVATORS (Grade 3)—Applications received to Tuesday, April 24, at 4 P. M. The subjects and weights of the examination are: Experience 3; 70 per cent. required; technical 5, 75 per cent. required; citizenship 1, 70 per cent. general average required. The compensation for this grade is from $2,160 to, but not including, $2,700 per annum. Vacancies—There is one vacancy in the Bureau of Buildings, Manhattan, at $2,400 per annum. Other vacancies occur from time to time.

BOOKKEEPER (Grade 3)—Applications received to Tuesday, April 24, at 4 P. M. The subjects and weights of the examination are: Experience 3; 70 per cent. required; arithmetic 2; handwriting and neatness 2; citizenship 1, 70 per cent general average required. Salary—Grade 3, $1,560 to, but not including, $2,100 per annum. Vacancies—There are several vacancies in the Department of Finance and the Department of Water Supply, Gas and Electricity at $1,800 per annum. Other vacancies occur from time to time in various city departments.

INSPECTOR OF FIRE ALARM BOXES (Grade 2)—Applications received to Tuesday, April 24, at 4 P. M. The subjects and weights of the examination are: Experience 4, 70 per cent. required; practical 3, 75 per cent. required; citizenship 1, 70 per cent. general average required. The compensation for this grade is from $1,500 to, but not including, $2,100 annually. Vacancies—There are two vacancies in the Fire Department at a salary of $1,800 per annum.

Fire Record.

CS—Considerable. ND—No damage.
TF—Trifling. NG—Not given.
TL—Total loss. SL—Slight.

Manhattan.

A.M.	Location.	Occupant.	Damage.
12:42	142 Green St.; Helmsmens & Son, not given		NG
2:00	91 1st Av.; not given		NG
7:55	1,300 2d Av.;	Catherine Scott	TF
10:05	217 St. and Park Terrace West; brush fire		ND
Noon	824 Riverside Dr.; not given		TF
P.M.			
2:10	222 W. 55 St.; not given		TF
2:45	530 Greenwich St.; rubbish in lot; not given		TF
2:55	207 W. 26 St.; not given		TF
4:10	404 Grand St.; not given		TF
4:15	208 E. 124 St.; D. Lyons		TF
4:30	525 W. 138 St.; Taxi; J. Rafferty		NG
5:55	124 W. 130 St.; not given		TF
6:10	404 W. 130 St.; P. Kelly		NG
6:20	520 W. 32 St.; Moller and Woods Co.		TF
7:00	60 W. 60 St.; not given		TF
7:15	23 Av. and 17 St.; not given		TF
7:30	Cherry and Corlear Sts.; not given		NG
7:45	Rivington St.; lot; not given		NG
8:06	121 St. Nicholas Ave.; Spooney Corp.		NG
8:55	11 Irving Pl.; curtain, Irving Theatre		TF
10:10	250 E. 78 St.; E. Hotinger		NG

Brooklyn.

A.M.			
4:45	1,713 Eastern Parkway; auto; Morris Berman		SL
9:25	8,002 13 Av.; George Decker		SL
9:35	3,022 59 St.; J. McGinnus		SL
9:46	210 57 St.; not given		SL
10:35	3,025 Broadway; auto; E. M. T.		SL
11:40	Hegeman Av. and Snediker Av.; auto; E. S. C.		SL
P.M.			
12:45	11 Prescott Pl.; Sam Walker		SL
12:50	E. 48 St. and Av. H.; grass; not given		ND
3:00	E. 76 St. and L. I. R. R. cut; not given		ND
6:30	606 45 St.; Louis Hirsch		SL
7:30	271 New Jersey Av.; A. Stoppiles		SL
7:50	454 Sackman St.; Fred Zoelding		SL
9:10	532 Throop Av.; auto; Walter Frederichsen Av.		SL
8:50	315 St. Mark's Av.; auto; not given		SL

Queens.

P.M.
2:15—48 Farrington St., Flushing; The Hallcrest Agency ..... SL

European Weather.

Special Cables to THE NEW YORK TIMES.

LONDON—Unsettled yesterday, maximum temperature 57; today's prediction, unsettled.

PARIS—Cloudy yesterday, maximum temperature 64; today's prediction, variable.

BERLIN—Cloudy yesterday, maximum temperature 59; today's prediction, fair.

ROME—Fair yesterday, maximum temperature 68; today's prediction, fair.

VIENNA—Rain and snow yesterday, maximum temperature 58; today's prediction, unsettled.

NEW COAL HOISTING SYSTEM

New York Edison Installs One to Take Fuel From Ocean Vessels.

The New York Edison Company has installed a new hoisting system whereby coal may be loaded from ocean-going vessels directly into its the East River between Thirty-eighth and Fortieth Streets. Coal can also be unloaded from moored colliers into power generating stations located on barges for transportation to the other power-generating plants of the company, if desired.

The coal market of the company is broadened to include ocean-going colliers and rail. The bucket hoist of the new system is only sixty feet, and clam-shell buckets place the coal on belt conveyers for the remaining elevation of 100 feet to the bunkers. These conveyers reach out to water of thirty-foot depth where ocean-going vessels can be moored. Two steel towers for hoisting the grab buckets travel on rails, permitting the buckets to be dropped into the various hatches without moving the vessels.

The collier Bristol of the Pocahontas Steamship Company brought the first load of 6,000 tons of coal from Norfolk to the plant and the hoisting system proved capable of handling it.

To Resume Jamaica Cruises May 9.

The twelve-day cruises to Jamaica, British West Indies, conducted by the Di Giorgio Fruit Corporation ships, will be resumed on May 9, it was announced yesterday. The new steamers Amapala and Atlantida will sail on alternate weeks, spending four and a half days on the trip each way, and allowing the passengers three days ashore. Motor trips will be conducted to various parts of Jamaica.

BOATS TO CARRY 300 CARS.

Hudson River Night Line Gives Details of Two New Vessels.

The Hudson River Night Line announced yesterday that the new boats for the transportation of automobiles between New York and Albany and Troy would have a capacity of 300 cars. They are equipped with turntables at each end, making possible their loading or discharge in very short time and are designed to allow garage space for parking, thus being adapted to the handling of freight stowed on deck or in trailers.

The new boats have been named for E. C. Carrington and F. J. Lisman, officers of the company. They are 325 feet long, 52 feet wide, with twelve-foot draft, and are Diesel driven by 1,500 horsepower units. They will be able to make sixteen knots and are designed to carry ninety motor trucks.

New York-Chicago Trains Cut Time.

The New York Central has announced that the time of two of its New York-Chicago trains is to be shortened by an hour, effective April 29. The Wolverine, which has been making the trip in 21 hours and 50 minutes, will cut the time one hour, leaving New York at 5:10 p.m. and arriving at Chicago at 1:10 p.m., the next day. The Fifth Avenue Special will leave Chicago at 10:30 a.m. and will arrive at New York at 8:30 a.m. the next day.

185 Roads Show $70,064,245 Net.

Net operating income of 185 Class I railroads, including sixteen switching and and terminal companies, as reported to the Interstate Commerce Commission, totaled $70,064,245 in February, against $69,516,414 in February, 1927. Gross income was $456,593,284, against $469,585,405. For the first two months of the year, operating income was $126,682,599, against $130,932,679, and gross income $914,015,262, against $957,152,679.

SHIPPING AND MAILS

Hours are given in Eastern Standard Time.
(Supplied by United States Coast and Geodetic Survey.)

	THE TIDES				THE SUN	
	Sandy Hook.		Governors Island.		Hell Gate.		Rises.	Sets.
	A.M.	P.M.	A.M.	P.M.	A.M.	P.M.	A.M.	P.M.
High water	2:02	2:48	2:12	3:17	4:26	5:07	5:20	6:34
Low water	8:51	8:56	9:38	9:47	11:19	11:38		

Steamships Arrived Yesterday.

Steamer.	From.	Date.
AQUITANIA	Southampton	Apr. 7
CONTE GRANDE	Genoa	Apr. 5
LAKE GAITHER	Boston	.....
JEAN WEEMS	Cardenas	Apr. 7
RELIANCE	Cristobal	Apr. 4
NORFOLK	Baltimore	.....
EL NUEVO	New Orleans	Apr. 8
VA. EXPRESS	Richmond	Apr. 13
EL SIGLO	Galveston	Apr. 7
BAYONNE	Philadelphia	Apr. 12
LAMMERSEE	Rotterdam	Mar. 10
TIRADENTES	Antwerp	Mar. 21
BETA	Houston	Apr. 4
BRISTOL	Norfolk	Apr. 12
NORWALK	Boston	.....
WEST KEATS	Boston	Apr. 11
HAROLD WALKER	Aruba	Apr. 6

Steamer.	From.	Date.
CITY OF COLUMBUS	Boston	Apr. 11
MAR ADRIATICO	Huelva	Mar. 28
LIVINGSTON ROSE	Houston	Apr. 5
VEEDOL	Philadelphia	Apr. 12
CHAS. L. O'CONNOR	Norfolk	Apr. 12
HAMILTON	Norfolk	Apr. 12
VIRGINIAN	Tacoma	Mar. 13
HENRY R. MALLORY	Galveston	Apr. 7
D. LUCKENBACH	Portland, Ore.	.....
LEMORIA	Port Antonio	Apr. 7
YOMACHICHI	Baltimore	Apr. 5
COMAYAGUA	Pto. Cortes	Apr. 8
KATUNA	Philadelphia	.....
PENTOR	Windsor, N.S.	.....
*GYPSUM PRINCE	Windsor, N.S.	.....
*BOURDONNAIS	Bordeaux	Apr. 1

*Arrived at Quarantine last night.

Incoming Passenger and Mail Steamships

Steamer and Line.	Sailed From.	Due.	Will Dock.
BOURDONNAIS, French	Bordeaux, Apr. 1	Today, 9 A.M.	W. 59th St.
LITUANIA, Baltic Amer.	Dantzic, Mar. 31	Today, 5 P.M.	63d St., Bkn.
N. AMSTERDAM, Holland Am.	Rotterdam, Apr. 4	*Tomorrow, A.M.	9th St., Hob
MUENCHEN, North Germ. Lloyd	Bremen, Apr. 5	*Tomorrow, late	Christopher St.
PRINZ FRIEDRICH, Swedish Am.	Gothenburg, Apr. 5	*Tomorrow, A.M.	57th St.
ORIZABA, Ward	Havana, Apr. 12	Tomorrow, A.M.	Wall St.
ARAGUAYA, Royal Mail	Bermuda, Apr. 13	Tomorrow, late	Christopher St.
AMERICA, U. S.	Bremen, Apr. 6	Monday	24 St., Hob.
LAPLAND, Red Star	Antwerp, Apr. 6	*Monday, A.M.	W. 29th St.
ALBERT BALLIN, Hamburg Am.	Hamburg, Apr. 6	Monday	W. 44th St.
OSCAR II, Scandinavian	Copenhagen, Apr. 5	*Monday	17th St. Hob.
AMER. SHIPPER, Am. Merch.	London, Apr. 6	*Monday	Rector St.
TUSCANIA, Cunard	Southampton, Apr. 7	Monday	W. 46th St.
CRISTOBAL COLON, Spanish	Gijon, Mar. 14	Monday	Old Slip.
SANTA ELISA, Grace	Valparaiso, Mar. 28	Monday	HamiltonAv., Bn
SAN LORENZO, Porto Rico	San Juan, Apr. 12	Monday	HamiltonAv., Bn
SAN JUAN, Porto Rico	San Juan, Apr. 7	Monday	Smith St., Bkn.
CALIFORNIA, Panama Pac.	S. Francisco, Mar. 31	Monday	W. 21st St.
FT. VICTORIA, Furness	Bermuda, Apr. 14	Monday	W. 55th St.
MAJESTIC, White Star	Southampton, Apr. 11	Tuesday	W. 17th St.
SCYTHIA, Cunard	Liverpool, Apr. 7	Tuesday	W. 14th St.
TRANSYLVANIA, Anchor	Glasgow, Apr. 7	Tuesday	W. 14th St.
CELTIC, White Star	Liverpool, Apr. 7	Tuesday	W. 18th St.
PRES. HAYES, Dollar	Marseilles, Apr. 4	Tuesday	12th St., Jer. C.
VOLTAIRE, Transport la Hot.	Buenos Aires, Mar. 26	Tuesday	14th St. Hob.
SAMARIA, Cunard	West Indies	Tuesday	W. 14th St.
L AMARCA, United Fruit	Barrios, Apr. 10	Tuesday	Fulton St.
CARABOBO, Red D.	La Guayra	Tuesday	Clark St., Bkn.
MONTERO, Ward	Havana, Apr. 13	Tuesday	W. 14th St.
CONGAR, Munson	Nassau, Apr. 14	Tuesday	Old Slip.
PARIS, French	Havre, Apr. 11	Wednesday	W. 16th St.
MINNEWASKA, Atlantic Trans.	London, Apr. 9	Wednesday	W. 16th St.
ECUADOR, Panama Mail	S. Francisco, Mar. 17	Wednesday	HamiltonAv., Bn
SIXAOLA, United Fruit	Sta. Marta, Apr. 10	Thursday	Fulton St.
ANCON, Panama R. R.	Cristobal, Apr. 9	Thursday	Sedwick St., Bn
NERISSA, Red Cross	St. John's, Apr. 14	Thursday	Java St., Bkn.
BERMUDA, Furness	Bermuda, Apr. 17	Thursday	W. 55th St.
BERENGARIA, Cunard	Southampton, Apr. 14	Friday	W. 14th St.
GEO. WASHINGTON, U. S.	Naples, Apr. 11	Friday	24 St. Hob.
ROTTERDAM, Holland Amer.	Rotterdam, Apr. 11	Friday	5th St., Hob.

*Reported by wireless.

Outgoing Passenger and Mail Steamships

The following table shows the names of steamers, the lines operating them, their destinations, when their mails close (at General Postoffice and City Hall Station), when they sail, location of piers and points for which they carry mail:

SAIL TODAY (APRIL 14).

ADRIATIC (White Star Line). Liverpool (mails close 7:30 A. M.; sails 10:30 A. M.), W. 18th St. Irish Free State, Northern Ireland and Great Britain. Must be specially addressed. Parcel post for Irish Free State only.

ALBERTIC (White Star Line). London (no mails; sails 11:30 A. M.), W. 18th St.

ATHENIA (Anchor Line). Glasgow (no mails; sails noon), W. 14th St.

AUSONIA (Cunard Line). London (no mails; sails noon), W. 14th St.

BERGENFJORD (Norwegian - America Line). Bergen (mails close *9 A. M.; sails noon), 30th St., Brooklyn. Norway, Sweden and Finland. Must be specially addressed. Parcel post for Norway, Sweden and Finland. Must be specially addressed. Parcel post for Norway only.

BERMUDA (Furness-Bermuda Line). Hamilton (mails close 8:30 A. M.; sails 11 A. M.), W. 55th St. Bermuda. Also parcel post.

CALAMARES (United Fruit Co.). Limon (mails close *9 A. M.; sails 11 A. M.). Rector St. Costa Rica, Canal Zone, Panama, Caribbean (except east coast), Amapala and Choluteca in Honduras, Cauca and Narino Departments of Colombia, Ecuador and printed matter for Nacaome, Tegucigalpa and Salvador. Also parcel post. Cuba must be specially addressed.

CARONIA (Cunard Line). Liverpool (mails close 9 P. M.; barnail to Boston; sails 11 A. M.). W. 14th St. Irish Free State. Also parcel post. Northern Ireland and Great Britain must be specially addressed. Parcel post for Irish Free State only.

CITY OF CARDIFF (Norton, Lilly & Co.). Port Said (mails close 11:30 A. M.), 50th St., Brooklyn. Egypt. Specially addressed only. Also parcel post.

COMATAGUA (Atlantic Navigation Corp.). Porto Cortes (mails close 5:30 A. M.; sails 9 A. M.), Catharine St. Honduras, except Amapala, Choluteca, Departments of Colon and Atlantida, and printed matter for Nacaome, Tegucigalpa and Yuscaran. Parcel post for Honduras, except La Ceiba, Puerto Castilla, Tela and Trujillo.

EMPRESS OF AUSTRALIA (Canadian Pacific Line), Southampton (no mails; sails noon), W. 31st St.

FRIEDHOLM (Swedish - American Line), Gothenburg (mails close *8:30 A. M.; sails 11 A. M.), W. 57th St. Sweden, Norway and Finland. Must be specially addressed. Parcel post for Sweden.

HALLFRIED (Garcia & Diaz), Barcelona (mails close 8:30 A. M.), Columbia St., Brooklyn. Spain. Specially addressed only.

HAMBURG (Hamburg - American Line), Hamburg (mails close *9 A. M.; sails 1 P. M.), W. 46th St. Germany and Danzig. Other countries must be specially addressed.

HELLIG OLAV (Scandinavian - American Line), Copenhagen (mails close *8:30 A. M.; sails 11 A. M.), 17th St., Hoboken. Norway, Denmark, Finland and Sweden. Must be specially addressed. Parcel post for Denmark, Estonia, Latvia, Poland and Russia.

MANUEL ARNUS (Arnus Line). Santo Domingo (mails close 9 A. M.; sails 3 P. M.), Hamilton Av., Brooklyn. Dominican Republic. Monte Christi and La Romana must be specially addressed. Parcel post for Sanchez and Samana.

LEVIATHAN (United States Lines), Southampton (mails close *8 A. M.; sails noon), W. 46th St. Europe, Africa and West Asia.

MACABI (United Fruit Co.). Pt. Colombia (mails close *10:30 A. M.; sails noon), Rector St. Colombia, except Cartagena, Cauca, Narino and Magdalena Departments. Parcel post for Cuba and Jamaica must be specially addressed. Connecting dispatch for Colombian air mail.

MANCHURIAN PRINCE (Prince Line), Santos (mails close noon), 45th St., Brooklyn. South Brazil. Specially addressed only.

MILLINOCKET (Bull Line), Santo Domingo (mails close 9:30 A. M.; sails noon), Baltic St., Brooklyn. Cuba and Dominican Republic. Other parts of Dominican Republic must be specially addressed. Parcel post for Dominican Republic.

MINNEKAHDA (Atlantic Transport Line), London (mails close *11 A. M.; sails 3 P. M.), W. 16th St. Europe, Africa and West Asia. Germany and Danzig must be specially addressed. Parcel post for Great Britain, Northern Ireland, France and countries in Notes A and B.

NILE (Garcia & Diaz). Maracaibo (mails close 10:30 A. M.), Coffee St., Brooklyn. Venezuela, except La Vela de Coro.

PONCE (Porto Rico Line), San Juan (mails close *8:30 A. M.; mails noon), Hamilton Av., Brooklyn. Porto Rico, St. Thomas, St. Croix, Saba, St. Martins and St. Eustatius, except registered mail. Also ordinary parcel post.

‡‡JNDAM (Holland America Line), Rotterdam (mails close 7 A. M.; sails 11 A. M.), 5th St., Hoboken. Great Britain, France and Netherlands must be specially addressed. Parcel post for Netherlands.

ROSALIND (Red Cross Line), St. John's (mails close 9 P. M.; sails 11 A. M.). Pier 9, Brooklyn. Newfoundland. Also parcel post.

SAUCON (American Export Line), Genoa (mails close 9 P. M.; sails noon), Kent St., Brooklyn. Italy. Specially addressed only. Parcel post for Italy, Albania and Yugoslavia.

SIBONEY (Ward Line), Havana (mails close *8:30 A. M.; sails 11 A. M.), Wall St. Cuba. Specially addressed only.

TIVIVES (United Fruit Co.). Barrios (mails close 8:30 A. M.; sails 11 A. M.), Fulton St. Cuban Provinces of Camaguey and Oriente (printed matter and specially addressed other articles), Jamaica, Puerto Castilla, Trujillo, Guatemala (Salvador letter mail only) and British Honduras. Other parts of Honduras must be specially addressed. Parcel post for Jamaica, Puerto Castilla, Trujillo, Guatemala and British Honduras.

VESTRIS (Lamport & Holt), Buenos Aires (mails close *10 A. M.; sails 1 P. M.), 14th St., Hoboken. South Brazil, Argentina, Uruguay and Paraguay.

SAILS TOMORROW (APRIL 15).

MONTEVIDEO (Spanish Royal Mail Line), Barcelona (mails close noon of April 14; sails 11 A. M.), Old Slip, Spain. Specially addressed only. Parcel post for Balearics, Canaries, Ceuta, Melilla and Tangier.

SAILS MONDAY (APRIL 16).

DALWORTH (Booth Line), Bahia (mails close 10 A. M.), 52d St., Brooklyn. Bahia and Sergipe. Also parcel post. Other parts of Brazil must be specially addressed.

FARNWORTH, St. John's (mails close 6 P. M.; by rail to Boston), Newfoundland and Miquelon. Also parcel post.

LATER SAILINGS.

Tuesday, April 17.

Steamer and Line.	Destination.
Anson (Panama R. R.)	Cristobal
Bird City (American Seaways)	Copenhagen
Colombo (Italian)

Today's News Index

SATURDAY, APRIL 14, 1928.

	Page.		Page.
Editorials	18	Financial	26
Theatres	25	Business	34
Music	25	Shipping-Mails	39
Society	23	Buyers	34
Radio	24	Real Estate	35
Sports	14	Churches	22
Weather	39	Obituaries	19

FLIGHT NEWS.

Bremen lands on Greenely Island off Labrador, out of fuel. Page 1

Millions here wait tensely all day for news of the Bremen. Page 1

Mrs. Koehl got news this morning of Bremen's safety. Page 1

Junkers firm sending sister plane to bring Bremen crew here. Page 1

Achievement of the Bremen's crew lauded by aviators. Page 2

Radio gives news of Bremen and Mitchel Field preparations. Page 2

Bremen battled storm to icebound island haven. Page 3

Germans plan expansion of air service this Summer. Page 9

NEW YORK.

Queens Aldermen delay choosing successor to Connolly. Page 4

Hoover leader predicts smashing of Indiana Watson machine. Page 4

Higgins attacks vindication of Dr. Jones on Kings County Hospital charges. Page 6

Clerk testifies he solicited claims for former Justice Lynch. Page 7

Tuttle argues at injunction hearing that Reds use Sandino seals. Page 11

Word received of death in London of Henry W. Ives. Page 19

City Marshal testifies he once paid to act as a marshal. Page 20

Republican Club's repeal move assailed in minority report. Page 21

Socialist national convention opens with Hillquit as "keynoter." Page 21

Stock values rise to highest levels in history. Page 21

Kauffman and Lindheim cleared in war-time sale of Evening Mail. Page 21

Topics of interest to churchgoers of the city. Page 22

Walter Damrosch to give 24 educational radio concerts. Page 24

Forecaster Scarr denies radio waves cause storms. Page 24

Warren starts police inquiry into eviction case. Page 24

Charles of London would buy Central Presbyterian Church site for skyscraper. Page 25

Test case on longshoremen's compensation act going to Supreme Court. Page 39

THE SUBURBS.

Methodist Conference warns Republicans against a wet plank. Page 4

Philip J. Doherty, lawyer, dies at his home in Flushing, L. I. Page 19

ALBANY.

Middlebury College trustees to decide on Mrs. Knapp. Page 10

WASHINGTON.

Kellogg starts anti-war treaty negotiations with great powers. Page 1

Government frees young Doheny to use him against Sinclair. Page 7

Wilbur exonerates Admiral Brumby in S-4 rescue work. Page 13

Heflin in Senate speech charges Smith "slush fund." Page 21

National bank resources rose $2,437,241,000 last year. Page 28

House gets rail merger bill from committee. Page 34

GENERAL.

South opens arms to Smith as he arrives at Asheville. Page 1

Indiana Republicans shaken by Klan corruption scandals. Page 4

Federal Judge denounces Klan in dismissing Pittsburgh suit. Page 8

Troy Conference Methodists oppose pension fund plan. Page 22

Treasury and Chamber of Commerce clash on tax reduction. Page 27

30,000 textile workers plan strike at New Bedford. Page 35

FOREIGN.

Hayes and Herriot confer in Paris on film situation. Page 5

Wholesale arrests made throughout Italy for bombing outrage. Page 5

Bank of France may sue local banks over Soviet gold. Page 6

Chamorro denies plan to bolt Nicaraguan Conservatives. Page 11

France is preparing reply to Kellogg's treaty proposal. Page 12

British see chance of aligning America with League's peace purpose. Page 12

SOCIETY.

Many weddings of social interest take place today. Page 23

FINANCIAL AND BUSINESS.

New bonds marketed this week total $114,988,000. Page 29

Nassau County to sell $1,900,000 road bonds April 25. Page 29

$19,782,850 municipal bonds to be awarded next week. Page 29

Less competition expected for Dallas, Texas, bonds. Page 29

Commercial reviews report business still below expectations. Page 29

Bank clearings gain 16.7 per cent. for year. Page 29

Curb trading in 1,314,625 shares establishes new record. Page 31

	Page.		Page.
Stock Sales	26	Foreign Exch.	32
Topics	27	Out-of-Town	32
Bond Sales	28	Wheat, Cotton	32
Over Counter	30	Incorporations	33
Curb	31	Bus. Records	34

SPORTS.

Giants beat Braves, 7-3, after trailing, 3-2, up to eighth. Page 14

Gehrig's homer starts Yankee rally which downs Athletics, 8-7. Page 14

Robins uncover new batting attack and trim Phillies, 6 to 1. Page 14

Rangers-Maroons meet tonight in deciding Stanley Cup game. Page 14

Barbee stars as Harvard nine vanquishes Georgetown, 8-5. Page 15

Providence beats Manhattan, 6-5, on homer with bases full. Page 15

New Haven league team rallies to conquer Yale, 5 to 3. Page 15

Breckinridge Long sees his Brahman win at Bowie at 15-1. Page 16

Boxing board orders Delaney-Sharkey to post forfeits. Page 16

Voigt retains the North and South golf championship. Page 17

ADVERTISING INDEX

	Page.		Page.
Amusements	25	Educational	9
Apartments	36	Help Wanted	33
Auction Sales	9	Lost & Found	20
Automobiles	17	Public Notices	8
Births, Deaths	19	Resorts	24
Business Opps.	40	Situations	28
Church Notices	69	Steamships	39

WAGE FIGHT TO BAR CAVELL FILM HERE

Gerard and Oberwager Ask for Private Showing of 'Dawn' to Decide Legal Course.

PROTESTS REACH EMBASSY

Selwyn, Licensed to Exhibit the Picture, Ready to Heed Any Federal Objection.

With the license for the showing of "Dawn," British film of the war career of Edith Cavell, already granted to Arch Selwyn, holder of the American rights, James W. Gerard, former Ambassador to Germany, and Charles A. Oberwager, President of the United German Societies of New York, conferred yesterday on the matter of obtaining an injunction to prevent the picture from being exhibited here. As the first step, Mr. Gerard and Mr. Oberwager have requested Mr. Selwyn to arrange a private showing, that they may decide what action can be taken.

"Since it was announced that action would be taken against the presentation of 'Dawn,' I have received numerous letters to the effect that this attitude was the only one to take in a matter that concerns the peace and friendly relations of different countries," Mr. Gerard declared yesterday. "One of these letters, by the way, came from a Lieutenant Colonel in the British Army who affirmed that the picture ought not to be shown. He added that he didn't believe the picture was historically correct, in the first place."

Embassy Hears Protests.

It was made plain by Mr. Gerard and Mr. Oberwager that if the State Department of Education refuses to prohibit the showing of "Dawn," an appeal will be made to Federal authorities. The film already has been brought to the attention of the German Embassy in Washington by the many protests received against it from Americans of German descent, and the Embassy in turn, it was said, has cabled to Berlin for advice and instructions in the matter.

Approval of the film was made by James Wingate, who is Director of the Division of Motion Pictures of the State Department of Education, after he insisted on a few minor changes. Mr. Wingate was not in his office yesterday and could not be reached for further comment. At his office it was said that he was out of town and would return this morning.

Mr. Selwyn said yesterday that he was ready at any time to have "Dawn" shown to officials of the the Department of State or other authorities, adding:

"If the United States Government sees fit to object to the presentation of "Dawn," I naturally stand ready to comply with the wishes of the Government in every respect. My interest in "Dawn" is, of course, purely as a business proposition and needless to say it represents no little amount of money to me. Thousands of American women, however, stand back of me and are of the opinion that the picture should be shown."

No Federal Move in View.

Special to The New York Times.

WASHINGTON, April 13.—Officials at the German Embassy declared today they were contemplating no move to prevent the showing in this country of the Edith Cavell motion picture "Dawn."

The State Department declared it had not been approached on the subject and would certainly take no step unless appealed to. If representations are made to it, the understanding is that the most the department could do would be to suggest that the film not be shown as something that might inject a possible note of friction into international relations.

SUBWAY BUILDERS LIABLE.

Court Holds They Must Help City Defend $3,000,000 Suit.

The Appellate Division of the Supreme Court decided yesterday that the City of New York has a right to compel nearly a score of contractors now engaged in building the subway along Eighth Avenue to join it in defending the suit brought by the receivers of the Eighth and Ninth Avenues Railway Company to recover $3,000,000 damages for interference with the operation of the plaintiff's cars and damage to property in connection with the construction of the new subway. The suit alleges that cars were held up by derricks, trucks were unloaded on the tracks, blasting damaged the tracks, passengers were hampered in entering and leaving cars, and the operation of cars generally was delayed. The subway builders were blamed in part for the present receivership.

The city applied in the Supreme Court to make the contractors defendants with it on the ground that the contracts made by the Board of Transportation provide that the contractors shall make good any damage to buildings, structures or surfaces. The lower court denied the application. The Appellate Division ruled that the contractors were liable both to the city and the plaintiffs for damages and that their liability was not dependent upon any question of negligence.

FIVE SLAIN IN HINDU RIOT.

"Untouchables" Attack Women and Set Fire to Brahmin Hostelry.

BOMBAY, British India, April 13 (AP).—Five persons were killed in a caste riot today at Trivandrum, capital of the native State of Travancore.

The right to enter a temple having been refused to members of the outcast class, known as "untouchables," they attacked some caste Hindu women and set fire to a Brahmin hostelry.

Two caste Hindus, one "untouchable," and two children were slain in the fighting.

Tennessee Society Elects Officers.

At a meeting of the Tennessee Society of New York held at the Yale Club, Vanderbilt Avenue and Forty-fourth Street, on Thursday the following officers were elected for the ensuing year: President, Willis C. Bright; Vice Presidents, Dr. A. A. Eggston, Robert Gordon Adolph S. Ochs, Dr. J. E. King; Secretary, J. J. Rust; Chaplain, the Rev. T. Bond Holland; trustees, Frank D. Caruthers, F. L. Cheek, Avent Childress, S. V. Gardiner, Frederick Fowler, Charles W. Hill, Frank K. Houston, Dr. J. J. King, J. C. Myers, George W. Ochs Oakes, J. W. McSpedden, G. A. Robinson and George A. Sloan.

THUGS SHOOT PATROLMAN.

Foiled by Trio as He Tries to Seize Them in Drug Store Hold-Up.

Patrolman Thomas P. Reilly of the Fifth Avenue Station, Brooklyn, was on post at Eighth Avenue and Tenth Street, Brooklyn, late last evening when a man rushed up to him and said that three youths were acting in a suspicious manner just outside the drug store of Samuel Molloff, at Seventh Avenue and Tenth Street.

The patrolman pulled out his pistol and dashed down the intervening block, arriving at the store in time to see the proprietor and a clerk, William N. Cleverly of 484 Tenth Street, putting their hands above their heads. Before them stood two short men and one tall, flourishing pistols. The officer, in turn, told them to raise their hands.

Instead of doing it, the three men dodged and spun around. The patrolman tried to shoot, but his pistol jammed. Two of the would-be robbers fired almost simultaneously, one bullet wounding Reilly in the left side. As he fell the men ran to the street and fled in an automobile.

The druggist called the police and an ambulance took the wounded policeman to the Holy Family Hospital, where it was said his wounds were not serious. He is 28 years old and lives at 1,734 Forty-sixth Street, Brooklyn. Yesterday morning a baby was born to Mrs. Reilly.

JEWISH ORT TO MEET.

Convention Next Week Will Discuss Reconstruction Work Abroad.

The annual convention of the American Ort on Jewish reconstruction problems in Eastern and Central Europe takes place a week from tomorrow at the Hotel Pennsylvania. Dr. Henry Moskowitz, Chairman of the Executive Committee, points out that reconstruction rather than philanthropy will be the aim of the convention.

Means of aiding 1,000,000 declassed Jews of Russia who are without work and deprived of citizenship because of a lack of a "productive occupation" will be considered as will means of helping 50,000 Jewish apprentices in Poland who are hit by a recent law threatening their right to become master workmen.

Delegates from all over the country will attend. Among the organizations represented will be the Workmen's Circle, Independent Order of Brith Abraham, Independent Order B'nai B'rith, Independent Order Brith Sholom, Free Sons of Israel, United Hebrew Trades, International Ladies' Garment Workers' Union, Amalgamated Clothing Workers of America, Federation of Polish Jews in America, United Rumanian Jews of America, and Federation of Ukrainian Jews of America.

PLAYS TWELVE RECORDS.

New Automatic Phonograph With Amplifier Is Demonstrated.

Joseph D. R. Freed, President of the Freed-Eiseman Radio Corporation, demonstrated a newly developed automatic phonograph with a special auditorium amplifier at a luncheon in the Chamber of Commerce Building in Brooklyn yesterday. Devices on the new machine make it possible to play twelve large records in succession without human attention. An official of the company said the machine, which costs $950, would be in demand for use in small theatres, dance halls, chain restaurants, poolrooms and speakeasies and on excursion steamboats.

In Kentucky, this man said, speakeasies were called "chicken farms," and the company had already found a rich prospective market in that region. Yesterday was the first public demonstration of the machines, one of which the company expects to install on the French liner Ile de France.

BRING TELEPHOTO SUIT.

Plaintiff Says American Telephone and Telegraph Infringes Patent.

Noah S. Amstutz, an inventor, of Valparaiso, Ind., sued the American Telephone and Telegraph Company in the Federal Court yesterday for alleged infringement of patents for transmitting photographs by wire. The plaintiff said he was the inventor of the device and owned patents protecting them. He asked for an injunction and damages exceeding $1,000,000.

It was alleged that the plaintiff obtained his first patent in December, 1911, and two others in March, 1912. His complaint asserted that the process of sending "telephotographs" was covered by his patents, and that the device had been proclaimed a scientific and financial success of great value. Its characteristics, he said, included the simultaneous synchronization of sending and receiving sets. Thomas Ewing is counsel for the plaintiff.

QUESTION 2 ON SUICIDE.

Police Free Mrs. Higby's Brother and Doctor in Inquiry on Late Report.

The investigation to determine why twenty-four hours elapsed before the police received a report of the suicide of Mrs. Ethel Higby, 41 years old, at the home of her mother, Mrs. Helen M. Bradley, 855 West End Avenue, on Wednesday, ended yesterday with the arrest and discharge of Mrs. Higby's brother, James Bradley, and the physician who attended her, Dr. Sigmund Manheim.

Bradley, who is 33 and lives at 340 Riverside Drive, was charged with violating the Sullivan law. He explained to Magistrate Brough in West Side Court that he had kept the revolver with which his sister ended her life in his Summer home in Ridgefield, Conn., until recently, when he applied for a pistol permit here. Dr. Manheim testified that he had hurriedly ordered a nurse to notify the police as he was going into the operating room of St. Luke's Hospital for the operation which he hoped would save the woman's life.

PRISON SUICIDES INCREASE.

Patterson Blames Fear of Baumes Laws for Rising Rate Here.

Suicides among inmates of the city's prisons are increasing at an alarming rate because many of them, fearing punishment under the Baumes laws, prefer to kill themselves, Commissioner of Corrections Richard C. Patterson declared last night at the monthly meeting of the American Alliance of Civil Service Women at the Municipal Building.

The Commissioner said there were 5,216 inmates in the city's prisons at present, or about [illegible] than about this time last year.

ART SHOW VISITORS TO VOTE ON EXHIBITS

They Will Be Asked to Name Two Favorite Paintings in Test of Public Taste.

NOT A BASIS OF AWARDS

Allied Artists Merely Seek to Determine Popular Reaction to Diversified Collection.

To test the public reaction to art, the Allied Artists of America, who opened their fifteenth annual show last night with a reception at the American Fine Arts Building, 215 West Fifty-seventh Street, will ask every person who visits the show to cast a vote for his two favorite paintings in the collection.

The vote is not to be taken with any idea of awarding prizes or selecting popular pictures, but solely to determine the popular reaction to a diversified group of modern pictures. The votes of school children or older students who attend the exhibition in a group will be kept separate from the ballots of adults. At the end of the exhibition the votes will be studied for the light they may throw on popular esthetic conceptions. The public will be admitted to the show from today until the closing date, May 6.

The exhibition includes more than 150 canvases, sculptures and etchings. Recent trans-atlantic flights are reflected in the show in an imaginative painting by Orlando Rouland called "Icarus, the First Flier." The youthful figure, shadowed by stretching wings, stands on a dimly outlined shore, as if about to soar across the sea.

The exhibition also includes a copy of the Charles A. Lindbergh Medal of St. Louis, by Julio Kilenyi. The last portrait of the late Chauncey Depew, painted in 1925 by Mr. Rouland, is also in the exhibit. The perplexity of the artist when confronted with the problem of interpreting modern industry is depicted in a large canvas by William Starkweather, called "The Artist in Our Era."

HUSBANDS LOSE AMBITION

And Birth Rate Drops When Wives Work, Women's Club Delegates Say.

ATLANTIC CITY, N. J., April 13.—Employment of wives causes a decline in the birth rate and makes husbands less ambitious, according to delegates at the Business and Professional Women's Clubs meeting in the Hotel Traymore here today. Forty-eight of the sixty-three said they believed this was the result of working; seven did not agree and five were doubtful.

A quistionnaire submitted to them contained several queries. In answer to one question all sixtythree replied that they liked to work.

To the question "Are women given a square deal in the business world?" thirty-three answered yes, with the remainder doubtful or negative. Asked if they unconsciously expected to work for less money than men, thirty-four answered in the affirmative, sixteen in the negative, the others were doubtful.

Twenty-nine believed women with sufficient money to live in comfort should continue to hold down a position that another might fill. Twenty-three voted against this practice.

BANK CLERK HELD AS THIEF.

Youth, 16, Admits Taking $1,302 in Small Amounts, Police Say.

Officials of the West New Brighton (S. I.) State Bank yesterday accused William Maroney, 16 years old, of 800 Post Avenue of the larceny of $1,302 from the bank, where he had been employed as a junior clerk. Detective Sergeant James Graham arrested the youth, who, the detective said, made a full confession.

The sums Maroney is accused of having purloined were in amounts from $3 to $75, the police said. Hence when arraigned before Magistrate William Croak in City Court the charge against him was petty larceny. Judge Croak held Maroney in $1,000 bail, which was furnished, for examination Monday. The youth told the police he used the money to gamble with and lost it all.

YOUTH SHOOTS STEP SISTER

Sends Bullet Into His Own Head After Dispute in Nutley.

PASSAIC, N. J., April 13.—Louis Debello, 18 years old, of 150 Coeyman Avenue, Nutley, is in St. Mary's Hospital here with a bullet wound in his head, and Mary Catone, 17, his stepsister, of the same address, is in the same hospital with bullet wounds in her left breast following a shooting tonight at Prospect Street and Vreeland Avenue, Nutley.

According to the police, Debello stopped the young woman and asked her to leave her home to live with him. She refused and he shot at her five times, and then turned the weapon against himself. The police said an alleged love letter from another man was in the girl's pocketbook and might have a bearing on the case.

CLAIM ESPOSITO ESTATE.

Two Sisters in Constantinople Say "Diamond Joe" Was Their Uncle.

Wireless to THE NEW YORK TIMES.

CONSTANTINOPLE, April 13.—Two sisters, Turkish citizens of Italian stock, Sophie and Clothilde Esposito, today laid claim to the estate of the Chicago politician, "Diamond Joe" Esposito, alleged to have been murdered by Lorenzo Juliano.

The sisters told the American Consul that their name had been changed from Esposito to Sposito to facilitate Turkish pronunciation. They declare that "Diamond Joe" was their uncle and that he left Turkey thirty years ago.

Their claim will be filed with the Chicago courts.

Miss Moore Heads Jersey Nurses.

ASBURY PARK, N. J., April 13.—Miss Martha Moore of Maplewood, N. J., was elected today Second Vice President of the New Jersey Nurses' Association at the convention at the Berkeley-Carteret Hotel here. She defeated Miss May M. Willer of Maplewood, a candidate for re-election. Gertrude Watson of Montclair was re-elected Secretary. Miss Maude Pedersen of Camden was re-elected director for three years.

LINDBERGH FLYING EAST.

Leaves Santa Barbara in New Plane, Defying "Unlucky 13th."

SANTA BARBARA, Cal., April 13 (AP).—Colonel Lindbergh defied the possibility of Friday the thirteenth being a "jinx" by hopping off today in his new plane for a destination supposedly St. Louis.

Friends of the aviator said he might stop at either Amarillo or El Paso, Texas. The flier himself made no announcement of possible landing places and it was understood that he would follow his usual preference of sliding in on an air field unheralded.

Accompanying Colonel Lindbergh were Harry Hall Wright, chief backer of Lindbergh's Atlantic flight, and H. M. Bixby, President of the St. Louis Chamber of Commerce.

"Going East" called some one as the baggage was being loaded into Lindbergh's new plane at the air field near Carpinteria.

"It's a fine day," said Colonel Lindbergh.

Taking off soon after noon, he circled his plane three times over the estate of Mrs. Lora J. Knight in Montecito, where he has been a guest, and then headed east.

PHOENIX, Ariz., April 13 (AP).—A report was received here tonight from L. S. Williams, town clerk at Williams, Ariz., that Colonel Lindbergh landed at the field there about 8:20. The landing, described as perfect, was made with the assistance of flares.

ARRAIGNED ON COIN CHARGE

Brooklyn Man Held in $10,000 for Passing Bogus Money.

Samuel Speranza, 24 years old, of 2,354 Pitkin Avenue, Brooklyn, was arraigned yesterday before United States Commissioner William J. Wilson on removal proceedings brought by the Government, which charges him with the circulation of spurious half-dollar coins in the Federal District of Western Pennsylvania. The prisoner was held in $10,000 bail for a hearing next Thursday.

Assistant United States Attorney Arthur Kestler, acting for the Government, presented certified copies of a Federal bench warrant issued in Pittsburgh calling for the arrest of Speranza, and the indictment and complaint. According to the complaint Speranza's father, Cataldo Speranza, also under indictment, was associated with the prisoner in the manufacture of the coins.

According to the complaint 209 of the counterfeit coins were found in gambling machines seized in raids in and about Pittsburgh. Secret Service agents traced the coins to Speranza and his father. Mr. Kestler said he was informed that many of the coins were in circulation in Western Pennsylvania. Speranza said that he would fight the removal proceedings on the ground that he was never in Pittsburgh and that some mistake had been made by the Government in making him a defendant.

FIGHT INCINERATOR PLAN.

Yonkers Group Opposes Erection of Plant Near Untermyer Estate.

Samuel Untermyer, Kenneth G. Stillman, William Boyce Thompson, copper magnate, and other residents of Yonkers in the section near the Untermyer estate are organizing to prevent the City of Yonkers from erecting an incinerating plant at the corner of Odell Avenue and Nepperhan Speedway.

Following a conference yesterday with Mr. Untermyer and Mayor Thomas F. Larkin of Yonkers, Mr. Stillman engaged counsel to represent the Gray Oaks Association and the Homefield Association in preparation for the legal battle. Louis Winer, a Manhattan lawyer, was engaged to seek a restraining order unless the city abandons the plan.

The city has authorized the expenditure of $100,000 on the plant, the site of which is a quarter of a mile east of the Untermyer grounds. A similar incinerating plant was restrained from operating in Ossining recently after residents in the neighborhood had taken the matter to court.

Education in New Jersey.

A thousand girls were placed in positions last year through the agency of the girls' continuation school of Newark, N. J.; in Trenton 150 were placed, and other schools had correspondingly good records, according to a report of the State Director of Continuation Schools. During the year 418 boys and girls were induced to return to regular schools to complete their courses. In the last seven years continuation schools in the State have been instrumental in returning 3,007 minors to all-day schools, and numbers of other children have been influenced to continue their education in evening schools.

Indict Bargeman for Allen Murder.

The Grand Jury handed up to Judge Allen in General Sessions yesterday an indictment charging murder in the first degree against William Gould, a bargeman, for the shooting on March 18 of Cecil Allen on the barge Anthony Hauk, moored to a pier in the East River. The indictment was voted two days ago when the Grand Jury exonerated William Grimsell, who had been arrested in the shooting, and he was discharged from custody. Gould probably will be arraigned for pleading on Monday.

Gets Year for Selling Liquor at St. J. T.

BOSTON, April 13 (AP).—Albert Pearson was sentenced to a year in jail and fined $1,000 in the Roxbury District Court today for illegal sale of liquor. He admitted that he sold liquor to a group of Massachusetts Institute of Technology students for a party which resulted in the death of Hazel Redish, twenty-seven-year-old actress and divorcée, of West Roxbury and Gloversville, N. Y. Pearson appealed.

Smedley's Club Holds Dance.

The seventeenth annual entertainment and reception of the Amerind Democratic Club of Elmhurst was held last night at the Hotel Commodore. There was an attendance of more than 4,000, which more than filled every inch of space in the grand ballroom of the hotel. A dance was held after the entertainment. Mason O. Smedley, Democratic leader of Queens County, is President of the club, and presided last night.

CLEARED OF HOMICIDE IN CARD GAME KILLING

Louis Kassman Freed When There Is No Corroboration of Death-bed Accusation.

Because of insufficient evidence on which to obtain convictions, Assistant District Attorney Brothers recommended yesterday to Judge Mulqueen in General Sessions that homicide charges against a man and a woman be dropped. They were discharged. The indictments will be held in abeyance, however.

Louis Kassman, 37 years old, of 190 Wilson Street, Brooklyn, had been accused of the fatal shooting of Herman Schwartzkopf, an ex-convict, of 305 East Ninth Street, in a card game at 122 Essex Street last Jan. 26. Mr. Brothers said that Schwartzkopf made a statement before his death that Kassman did the shooting, but although there were sixteen men in the place at the time, corroboration could not be obtained and the dying man's accusation would have to be corroborated. Rudolph Stand, Kassman's lawyer, denied his client had any connection with the shooting.

Julia Forde, 34 years old, a negress, was accused of having shot her husband in their home at 7 East 117th Street on March 18. She alleged that the shooting was done in self defense, and the prosecutor said that the police, because there were no other witnesses, had been unable to obtain evidence disproving her statement.

Edward J. Gallagher, 25 years old, of 432 West Seventeenth Street, who last Tuesday was erroneously arraigned in the Homicide Court on a murder charge in connection with the stabbing of his wife, was freed on that charge yesterday when a detective told Magistrate Macrery in the same court that Mrs. Gallagher had not died from her wounds.

Detectives Murphy and Hammon promptly rearrested Gallagher on a felonious assault charge made by his wife, and when he pleaded not guilty before Magistrate Stern in the Jefferson Market Court was held without bail for a hearing next Monday. A warrant also was lodged with the warden of the court prison in connection with another charge that Gallagher had stabbed a man in Staten Island.

BUSINESS OPPORTUNITIES

Bank and business references required. Rate $1 an agate line daily; $1.10 Sunday.

CAPITAL WANTED.

PARTNER WITH CAPITAL FOR ESTABlished cloak and suit house; must have salesmanship experience; references required. H 287 Times.

PARTNER WANTED; MUST BE THOROugh restaurant and hotel man. 1483 Times Fordham.

BUSINESS CONNECTIONS.

COSMETIC MANUFACTURER WHO HAS preparations on market wishes to develop mail order department; desire person with mail order experience, who can write beauty preparation letters that sell; you can devote part time at present; giving entire time when required; manufacturer will finance and handle details; will share profits unlimited possibilities for person who can qualify; state experience; confidential. O 567 Times.

REPRESENTATIVE, CHICAGO TERRItory, wants lines fancy silks, fancy and plain cotton goods, tinsel laces, mica, parchment, skins or any product selling exclusively to lamp shade trade; commission basis; big following; arrive here soon. B 385 Times.

SELLING ORGANIZATION, THOROUGHLY capable putting over big propositions; successful past record; experts on new developments; merchandise, specialties, inventions; responsible parties only. B 382 Times.

Stores, Department & Concessions For Rent.

FOR RENT.

Building 175x110 feet, on ocean front, suitable for theatre or dancing pavilion, new dance floor.

Hot sea salt water baths, 40 private rooms. Bathing pivilion, 350 bath houses.

Billiard room, 10 tables, latest equipment.

Orangeade and frankfurter stand on boardwalk.

Cigar and candy stand on boardwalk.

Bowling alleys, four complete.

All the above are completely equipped and ready to be opened. For information phone before 2 P. M. Belle Harbor 1766.

TWO STORES FOR RENT ON HALSEY ST., Newark, one block from Bamberger's and two from Broad and Market Sts.; one store on Bergen St., Newark, fifty feet from Lyons Av., buses and trolleys pass door, growing business section; stores good for millinery, dresses, shoes, radio, automobile accessories, batteries, electrical supplies, hardware, delicatessen; rent reasonable. Auto Tire Exchange, 225 Halsey St., Newark, N. J. Market 8375.

FOR SALE.

Plants and Factories.

MANUFACTURING PLANT FOR SALE.

Located in Reading, Pa., consisting of main building, garage, office, warehouse, coal yard, main building 4 floors, 27,000 square feet floor space; steam heated, sprinklered, elevator, sewers, railroad siding.

George W. Green, Reading, Pa.

METAL GOODS FACTORY; A GOING CORporation, completely equipped, includes building, machinery, tools, finished stock and raw materials, to be sold close an estate. Fidelity Union Trust Co., Trust Department, Newark, N. J.

Stores and Shops.

DRUG STORE SITE FOR SALE, VICINITY Long Beach, new development; 45 $15,000 homes almost completed; drug store badly needed; $450 down, $90 monthly. L. Bishop, 421 7th Av., 5th floor, corner 33d St. Chickering 9770.

FOR SALE—TWO STORES, CORNER OF Rockaway Boulevard and Pierre St., Jamaica Beach; also gasoline station installed. Phone Cedarhurst 4217.

BEAUTIFULLY FURNISHED DRESS shop; reason for selling other business interests. Reply to Novel Novelty, 78 Clinton St.

STATIONERY, HIGH GRADE, CLOSED Sundays; $6,500; no brokers. Y 2040 Times Annex.

Hotels and Furnished Room Houses.

TWENTY-ONE-YEAR STRAIGHT LEASE; west side; 223 rooms, completely furnished; elevator; easy terms. Owner, 331 West 89th.

ROAD HOUSE ON MAIN HIGHWAY, UNusual opportunity. R 438 Times.

Restaurants and Tea Rooms.

GOING IN BUSINESS? WE DESIGN, build, equip stores completely; time payments. Ganger, 345 West 35th. Pennsylvania 9760.

Garages.

LARGE BRICK GARAGE ON MAIN ARtery in Bergen County, N. J., within 25 miles of the city; leased at present at rental of $7,200; cash required, $25,000. Reply Brick Garage, Y 2119 Times Annex.

GARAGE, FIREPROOF, WEST SIDE, 27,000 square feet; rental $9,000 net; long lease. Cross & Brown Co., Agent, 270 Madison Av. Telephone Caledonia 7000.

Miscellaneous.

MOVIE THEATRE FOR SALE—CAPACITY, 475 seats; now operating; no opposition; price $7,500, terms accepted. North Av. Theatre, New Rochelle, N. Y.

CAMP FOR CHILDREN, FINEST IN THE country; accommodates 200; two-mile private lake; ideal layout; splendid buildings; completely equipped; near N. Y. C.; capacity booking. B 381 Times.

BUSINESS SERVICE.

CORPORATIONS ORGANIZED ALL States; reasonable fee; Delaware, $75 for $100,000, complete. Rylins, 103 West 40th St. Penn 6262.

Wherever you drive

Wherever you drive this season you will find America's biggest group of independent dealers prepared to serve you Gargoyle Mobiloil instantly.

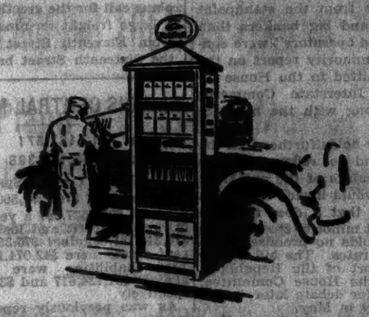

These authorized curb-cabinets are a sure sign of convenience and quality lubrication. They contain quart bottles of genuine Gargoyle Mobiloil ready for instant service. Also sealed 1-quart cans of Mobiloil for touring and 1-gallon and 5-gallon cans of Mobiloil for your home garage.

Quart bottles of genuine Mobiloil in these authorized curb bottle-stands are waiting for every motorist who looks for quick, dependable, bulk oil service.

You won't drive many miles this year without seeing these 4-barrel batteries containing Mobiloil in the original drums.

And, of course, practically all Mobiloil dealers sell handy home garage packages of Mobiloil: 5-gallon tipper boxes; 10-gallon and larger size drums with convenient faucets. Keep one in your home garage.

You can buy Mobiloil from most dealers who are not controlled by gasoline refiners. The Mobiloil sign is a mark of the independent dealer.

You are always sure with

The World's Quality Oil

Mobiloil

Fair retail price—30¢ a quart from bulk

Except "B" and "BB" which are 35¢ a quart

Gargoyle Mobiloil

Look for the red Gargoyle trade-mark on the Mobiloil container

VACUUM OIL COMPANY

Specialists in the manufacture of high-grade lubricating oils for all types of machinery